'Lord Eyelash'
Anthony Eden's appointment breaks British tradition — by Edward Acheson—Page 9.

The Washington Post

The Weather
Today—Fair; cold in morning; rising afternoon temperature.
Tomorrow—Cloudy and warmer.
Yesterday—High, 16; low, 0.
Details on Page 21.

NO. 21,771 | Entered as Second-Class Matter, Postoffice, Washington, D. C. | WASHINGTON: FRIDAY, JANUARY 24, 1936 ★★★★ | Copyright, 1936, By The Washington Post. | THREE CENTS

State AAA's Are Proposed As Substitute For Farm Aid

Tax Program to Finance Agriculture Set-up Being Drafted.

Bill Strikes Snag; Wallace Is Called

Constitutionality of Old Plan Is Doubted by Committee.

By Robert C. Albright.

A badly snarled farm relief program went back to the Agriculture Department for rewriting last night after the Bankhead-Jones bill to substitute a broadly discretionary soil control plan for the invalid AAA encountered its first severe jolt in the Senate Agriculture Committee.

Concern at alleged unconstitutional features of the plan swept through the Senate. Prevailing sentiment in the committee itself was that the substitute bill would do indirectly what the Supreme Court said could not be done at all—Federal control of farm production.

In hopes of saving the projected program from complete wreckage, a sub-committee was hastily appointed, Secretary of Agriculture Henry A. Wallace and Farm Administrator Chester C. Davis summoned before it, and a sop to States' rights opposition tentatively considered.

Effective in 1938.

The redrafted bill will provide for an interlocking system of State-administered AAA's, to be instituted on January 1, 1938, after two years operation of the Federal Government's own soil conservation stopgap, members of the sub-committee said. Federal grants would be made to the States which cooperate, much as aid is now meted out for vocational education, and to land-grant colleges.

Meanwhile, Attorney General Cummings told reporters the long-rumored tax program to finance farm law changes was in "process" of formulation by the Justice and Treasury Departments. Cummings left newspapermen to speculate on whether the proposals would provide re-enactment of processing levies, telling them they "might, of course, take that as your conclusion." Senate Democratic Leader Joseph T. Robinson said he had received no information on the matter, but speculated on the likihood of excise taxes.

According to Chairman Ellison D. Smith, of the Senate Agriculture Committee, Wallace and Davis, in conjunction with legislative draftsmen, were asked to write a general provision for a permanent State AAA program into the bill, and at the same time bring requirements of the temporary soil conservation law within limits of the Supreme Court's AAA decision.

Action by the sub-committee of five Democrats followed flat refusal of two Republicans—Senate Minority Leader Charles L. McNary and Senator George W. Norris, of Nebraska—to serve with the group in attempting to work out what in their judgment was an unconstitutional program.

View of Norris.

Norris said he would vote for the bill if reported, in the hope that "I am wrong and the Supreme Court might hold it constitutional." McNary said he would neither vote for the original bill, nor aid the sub-committee in attempting to revise a measure that "collides with the Supreme Court's decision, and contains all of the essential weaknesses of AAA."

Both Wallace and Davis, when called before the group, declined to express an opinion on constitutionality of the Bankhead-Jones measure, authorship of which they denied. Senator Louis Murphy (Democrat), of Iowa, a member of the sub-committee, said Wallace himself expressed "opposition to the principles of the bill on the same grounds shared by a majority of the

Continued on Page 2, Column 1.

DEATH

takes no holiday!

Last year, in the United States, 36,400 died and more than a million and a quarter others were injured in accidents involving automobiles.

What methods do the people of the country believe should be adopted to check this appalling annual toll?

See

'America Speaks'

This Sunday

in

The Washington Post

Britons Weep at Sight Of George V's Coffin

Associated Press WIREPHOTO.

King Edward biting his lip in an obvious effort to maintain his composure as he marched past Whitehall in London yesterday in his father's funeral procession. His companion is the Duke of York.

Hundreds of Thousands Line Streets on Return From Sandringham; Edward VIII Limps After Long March.

By The Associated Press.

London, Jan. 23.—Britain's King Edward VIII stood in silent prayer today before the body of his father, George V, borne in death to lie in a catafalque of state in medieval Westminster Hall.

Haggard and apparently weary, he prayed with all of England as the body of King George was placed in its black and gold resting place amid simple ceremonies, at the end of a 100-mile journey from rustic Sandringham, where the monarch died peacefully Monday night.

Tonight stalwart yeomen troops, their brilliant uniforms partly hidden by cloaks of somber black, stood watch over the body as it lay in its oaken casket, beneath the royal standard.

Eight persons were all who stood there through the night. At each of the four corners of the purple-based catafalque was a lifeguard, head bowed and immobile, resting on his sword.

Yeomen on Guard.

A little farther out into the brownish-gray gloom, lit by flickering tapers at the base of the catafalque, stood four yeomen.

Atop the royal standard, at one end of the bier, the jewelled crown of empire glistened. At the other end, above the head, lay the floral crosses of Edward and the Queen Mother Mary.

The body will remain until Tuesday in the cold and ancient hall, beneath the high wooden ceiling placed there 500 years ago.

Then it will be taken for the last time through the streets of the empire's capital to the train which will bear it to Windsor for last rites and burial.

Today's solemn service was in sharp contrast to the vivid and happy ceremonies of last May 9, in the same hall.

That was the occasion of King George's silver jubilee, when, with Queen Mary, he received the congratulations of his Parliament.

Thousands See Cortege.

The King's body arrived at 2:45 o'clock this afternoon from Sandringham, at King's Cross Station, to be brought through streets lined with hundreds of thousands to Westminster Hall.

Behind the gun carriage which bore the body walked Edward and his brothers, the Dukes of York, Gloucester and Kent, and his brother-in-law, the Earl of Harewood.

King Edward, his face lined with fatigue and grief, limped increasingly as he strode along with characteristic pace. He had walked, too, the 2½ miles from the parish church at Sandringham to the Wolferton Station.

Weeping unashamed, men and women dropped to their knees as the funeral gun carriage passed. Only eight months ago, many of them had strained on tiptoe and cheered King George to the echo as

Continued on Page 5, Column 2.

Labor Statute Declared Valid By U. S. Court

Tennessee Concern's Books Ordered Opened to U. S. Inquiry.

By the Associated Press.

Memphis, Tenn., Jan. 23.—Constitutionality of the national labor relations act of 1935 was upheld today by Federal District Judge John D. Martin in a formal opinion in which he denied the application of the Bemis Brothers Bag Co., of Bemis, Tenn., for a stay order to prevent a scheduled inquiry by a representative of the national liquor relations board at Jackson, Tenn.

As a result of Judge Martin's refusal to issue the order the labor board hearing at Jackson, near Bemis, started this afternoon.

The Bemis local of the United Textile Workers of America contended the company had intimidated workers against collective bargaining under the act.

Declared Will of Congress.

"Every provision of the national labor relations act is consistent with the declared policy of Congress," Judge Martin ruled. "With the policy of the acts of Congress, the courts have no concern."

Pointing out that Federal district courts are given full power of review of the decisions of the labor relations board, Judge Martin said "it would seem that no substantial rights of the parties are infringed."

"As illustrative of the reasonable doubt of the probable holding" of the Supreme Court of the United States upon the issue of the constitutionality of the act, Judge Martin observed that "one or more of four of the present justices dissented from the decisions of the majority in three leading cases cited by counsel for the complainant."

He reiterated his belief that "an inferior court of the United States should not strike down an act of Congress, unless convinced beyond a shadow of doubt that the act is unconstitutional."

The company sought to restrain Charles N. Feidelson, regional director of the Labor Board, from examining books, records and other documents of the company "relat-

Continued on Page 2, Column 5.

A $7,000 Senatorial Thirst Takes $670 Worth of Cups

By the Associated Press.

The Senate spent more than $7,000 for mineral water in the last fiscal year and $670 for paper cups.

Total Senate expenditures, shown yesterday by the annual report of Col. Edwin A. Halsey, secretary of the body, were $3,296,852.

This included, in addition to Senate salaries, $701,756 for contingent expenses.

The last total covered the most interesting items. It included $236,000 for the Senate's famous investigations, and the funds for mineral water, which was used to quench the thirst not only of Senators, but of employes and newspapermen.

There was also an item of $2 to buy two ties for Vice President Garner's chauffeur, and $2.98 for a pair of gloves. Cheese cloth and cleaning fluid to keep the big, new car shiny cost $2.75.

The legislative counsel, lawyers who draw up bills, cost $23,242. Reporting of the long Senate debates required $57,323.

The telephone costs ranged from $2,000 to more than $3,000 a month; ice cost from a little less than $100 a month to several hundred; thousands of dollars were paid for official telegrams; such items as $31.98 for "laundering 3,814 towels for the U. S. Senate" appeared over and over again.

There was less evidence of nepotism than in previous years. Only 14 employes were shown to be working with Senators of the same name.

The largest single traveling item was $5,561, for a trip by Senator Reynolds (Democrat), North Carolina, and a party of 10 assistants to the Virgin Islands, representing the committee investigating conditions there.

Russia Hurls War Charges At 3 Nations

Bitter Debate Flares in League Council on Accusations.

Litvinoff Says Germany, Japan and Italy Are Threats to Peace.

By the Associated Press.

Geneva, Jan. 23.—Bitter debate broke out in the "family of nations" today when Soviet Russia's delegate charged by implication before the League Council that Japan, Germany and Italy have policies of aggression constituting "the utmost danger to world peace."

Maxim Litvinoff, Moscow's commissar of foreign affairs, made the attack upon the three.

He was discussing his country's appeal to the League against Uruguay's recent action in breaking off diplomatic relations with the Soviet. This dispute was virtually postponed until the May meeting of the Council when a committee, composed of Titulescu, of Rumania; De Madariaga, of Spain, and Munch, of Denmark, was appointed to investigate the possibility of conciliation.

Neither Japan nor Germany is a member of the League, but the Uruguayan and Italian delegates were quick to reply heatedly.

Alberto N. Guani, Montevideo's representative, said the time had come for nations to take defensive measures against policies emanating from Moscow, which he described as a program to destroy "families, religion, the social order and civilization itself."

Protests for Italy.

Baron Pompeo Aloisi, of Italy, protesting Litvinoff's references to his nation, asserted "I most categorically reject the speculation in these remarks.

"Italy has no need to provide motives. Italy has no need to find excuses for an action which she has taken openly, in view of the imperative need of Italian civilization and stability."

Litvinoff had denied Soviet interference in Uruguay, and intimated that the South American nation decided to sever relations because of Moscow's refusal to buy large quantities of cheese.

Litvinoff, calling for an explanation from Uruguay, said its action was unjustified and was caused by prejudices nourished against the Soviet by other countries.

"All countries notorious for their aggressive policies endeavor to screen in this way their aggressive natures," he said.

"Under cover of this speculation, the independence of China was infringed, and one after another of its provinces taken away from it.

"In Europe, another state is seeking cover behind this speculation for its vast organization of wars of aggression.

"Another European country which recently committed an act of aggression disapproved by the Soviet government in attempting, through its press, to exploit the same prejudices.

Danger to Peace.

"This indulgence in a sort of speculation, in itself a weapon of aggression, may be of the utmost danger to world peace. On these grounds alone the council cannot be indifferent to the diplomatic methods of Uruguay."

For the first time since shortly after the war began, the Italian delegate remained in his seat as the council table when representatives of Ethiopia were present.

Baron Aloisi was present but did not vote when the council approved a committee report rejecting Ethiopia's appeal for financial aid and a commission of inquiry in the war zone.

Danzig, whose Nazi leaders are alleged to have refused to respect the constitution, continues to be a delicate problem for the council.

Mongolia Gets Edict

Tokyo (Friday), Jan. 24 (AP).—The Domei (Japanese) News Agency reported today from Hsinking, capital of Manchukuo, that the Manchukuoan foreign office had sent a stern protest to outer Mongolia which officials declared was tantamout to a "final warning" as the result of fresh border fighting.

The encounter, the agency reported, occurred January 22 at Heiliumuto, 60 miles southwest of Manchuli. The dispatch said Manchukuo claimed that 100 outer Mongolian troops made a raid across the border, the result of which was not disclosed.

The Manchukuoan protest, Domei reported, demanded "immediate and complete withdrawal of all other Mongolian troops from Manchukuoan territory."

"If the outer Mongolian government disregards this demand," it was reported the protest said, "the Manchukuoan government will not be responsible for the consequences."

Atlanta Art Museum Is Swept by Flames

Atlanta, Jan. 23 (AP).—Fire swept through the High Museum of Art here tonight, endangering valuable paintings, sculpture and other works.

Two hunting scenes by Abraham Cooper, part of the Eric Newhouse collection from New York, were destroyed, along with a dozen drawings by A. B. Frost and a pastoral by Thomas Hand. Many other works were damaged by water and chemicals.

Lewis P. Skidmore, director of the museum, said "the valuable museum collection is generally intact," but added a complete check would be required to determine just what damage was done.

The museum was closed at the time. A cause was not assigned for the fire.

Renomination Plans Are Set for Roosevelt

Philadelphia, Jan. 23 (AP).—President Roosevelt, if renominated by the Democratic national convention here in June, will formally accept the honor in a ceremony at the University of Pennsylvania's Franklin Field, on June 27.

Announcing some of the plans for the party's meeting, which begins June 22 in Convention Hall, Albert M. Greenfield, chairman of the Chamber of Commerce convention committee, said tonight the crowd which could witness the acceptance would approximate 150,000.

Greenfield said the committee has received pledges of $215,877.

Liberty League Heads Assailed In Senate Talk

Schwellenbach Says Group Is Controlled by Crooks; Hits Raskob, DuPont.

By the Associated Press

A Democratic castigation of the American Liberty League as controlled by "rascals and crooks" late yesterday afforded a rousing prelude to the league's dinner which Alfred E. Smith will address tomorrow.

In words that held many in the crowded Senate galleries breathless, Senator Schwellenbach (Democrat), Washington, said "leeches and bloodsuckers" surround Smith in the organization.

Speculation whether the former New York Governor is about to burn his bridges behind him in opposition to the New Deal had increased through the day.

"No man can successfully turn his back on a friend," Schwellenbach admonished caustically. He recalled President Roosevelt's past support of Smith for the Presidency.

In 1928, he said, the "Happy Warrior" requested Roosevelt to run for Governor in New York, although "it involved risking the life of his very best friend."

Roosevelt ran and won, but Smith lost the State to Herbert Hoover.

Assails Raskob, Du Pont.

The Senator attacked particularly John J. Raskob, former Democratic chairman, and Pierre du Pont. Both participated with Smith in setting up the league a year and a half ago.

Schwellenbach also hit, in passing, at Edward F. Hutton, author of the suggestion that business "gang up" to protect its interests. He referred to testimony in Senate hearings showing Hutton's participation in market deals, which he called "crooked and dishonest stock manipulation."

Schwellenbach's declared purpose was to discredit the league before the dinner by publicizing "the character" of its backers.

From a recent report to the House he read that $270,584 of $483,175 contributed to the league in 1935 came from the Du Ponts of Delaware or persons closely allied, and from General Motors Corporation.

Raskob and Du Pont he charged with seeking "to defraud" on their 1929 income taxes by methods as criminal "as that of racketeers of the big cities who were finally put in prison."

Without then naming Smith, Schwellenbach said the dinner tomorrow probably would hear "something about 'baloney dollars;' but I would like to have him refer to the $4,500,000 'rubber check' his friend, Raskob, passed in 1929."

Refers to Stock Transfer.

The reference was to a transfer between Raskob and Du Pont, which the Government contends was not in good faith, but upon which an income tax reduction was partially based. They are contesting the attempt to collect more taxes on the ground that their actions were legal.

Whether Smith would allude to the attack or the tax suit became a question among many others already being asked about how far he will go tomorrow.

A possible indication is looked for by some in the speech by John W. Davis to the New York State Bar Association in New York this evening. Both have indorsed the Liberty League position that major Administration policies betrayed the Chicago platform.

Because of this, friends expect each to show—if not to say—that little short of an about-face by the party at the Philadelphia convention in June will hold him in line.

The possibility is obviously slender. President Roosevelt, after announcement of the Smith speech, pledged "we will not retreat." The

Continued on Page 24, Column 2.

Pittsburgh Block Menaced by Blaze

Pittsburgh, Jan. 23 (U.P.).—Firemen battled a stubborn, general alarm fire in the downtown business district tonight.

An entire block of three and four-story buildings was threatened.

Sub-zero temperatures, a biting wind and dense smoke hampered the firemen, a half-dozen of whom were overcome.

The blaze started in a radio and electrical appliance shop and was beyond immediate control when firemen arrived. Traffic in the area was paralyzed and hundreds of spectators braved the weather to witness the spectacle.

In the immediate district are located bus terminals, small business offices and furniture stores. All were endangered by embers carried by a brisk wind.

Negro Youth Of Scottsboro Gets 75 Years

Patterson Beats Death in His Fourth Trial as Girl Attacker.

Defense Hints Another Appeal; Eight More Face Charge.

By the United Press.

Decatur, Ala., Jan. 23.—Heywood Patterson, youthful Negro key defendant in the internationally famous Scottsboro case, today was convicted of the assault of Mrs. Victoria Price.

It was the fourth conviction for the 23-year-old Negro.

The jury of 12 white north Alabamans, however fixed the penalty at 75 years imprisonment. The three previous convictions had carried a sentence of death.

The verdict was read in a courtroom packed to capacity by 275 Alabamans. James H. Green, clerk of the court, read the words which ended the fourth act of the death-laden drama for Patterson.

The jury, which was charged last night, was out 7½ hours.

Hears Verdict Calmly.

Patterson received the verdict with the same calm which marked the previous sentences of death. Dressed haphazardly in unmatched garments, he stood quietly to hear the verdict.

Patterson was convicted of participating in a mass assault on Mrs. Price, 27-year-old "girl hobo." The attack occurred aboard a freight train near Paint Rock, Ala., in March of 1931.

The decision of the jury to invoke the long-term prison sentence, equivalent to life, was a major break in the five-year-old legal drama of life and death.

The element which raised the Scottsboro case from a trial of only local significance to an international cause celebre was the fact that the nine Negroes had received summary death sentences from a white jury.

Eight Others Face Trial.

The verdict probably means the other eight "Scottsboro boys" will be successful in fighting for their lives in their forthcoming trials.

Samuel Leibowitz, chief defense counsel, while elated by the change of the sentence from death to 75 years imprisonment, still indicated he will appeal the case to fight for complete vindication.

"The defense considers the verdict a victory," he said. "It's the first break the boys have had in the case. But we'll keep on fighting until hell freezes over."

He apparently was adamant in his determination to appeal, declaring he had "plenty of grounds" to carry the fight to the United States Supreme Court. An appeal to the Nation's highest tribunal would represent the third time the Supreme Court has considered the case.

Girl Complains.

Victoria Price, the girl who positively named Patterson as her attacker and whose testimony was instrumental in the conviction, had little comment, except to complain that "justice had not been done."

"I have no comment to make except it (the verdict) wasn't fair," she said. "Justice wasn't done."

Lieut. Gov. Thomas E. Knight, special prosecutor, declined comment, as did his associates.

Patterson was whisked back to jail a few minutes after he heard the words that meant that the 5-year-old shadow of death had been dissipated. The stolid Negro showed little elation at the trend events had taken in his battle for life.

His conviction was the initial step in the fourth act of the drama. The key defendant—the man who allegedly led the attack—his fate was believed likely to set the trend for his eight fellows.

A few minutes before the Patterson jury came in, Judge W. W. Callahan had approved a jury to hear identical charges against Clarence Norris, second major defendant in the cases. The jury, like that for

Continued on Page 3, Column 1.

Zero Cold Wave May End Today; 80 Die Over U.S.

Woman, Man Killed in Falls Here; Firemen Kept Busy.

Ice-Laden Blasts Felt in Far South

Ohio's Death List of 16 Leads Nation; Intense Suffering.

Hourly Temperatures.

1 p. m.	14	8 p. m.	11
2 p. m.	14	9 p. m.	10
3 p. m.	15	10 p. m.	9
4 p. m.	15	11 p. m.	8
5 p. m.	15	Midnight	8
6 p. m.	13	1 a. m.	7
7 p. m.	12	2 a. m.	6

Winter's worst blast of cold weather had taken more than 80 lives in the country last night, two of them in Washington.

As the temperature again headed for the zero mark, Washington householders threw extra fuel into their furnaces, and the resulting chimney fires and exploded boilers gave the Fire Department its busiest day and night of the year. Altogether there were 40 alarms yesterday and last night.

In Hyattsville, Md., a man was almost burned to death while delivering fuel oil to a home.

The cold wave, the Weather Bureau said last night, would continue its siege of Washington through this morning, but a rising temperature was foreseen for this afternoon and tomorrow.

Miss Nettie H. Graham, 75, of the 1600 block of Nineteenth street northwest, died at Emergency Hospital last night of injuries suffered yesterday when she slipped from an icy street car platform at Eleventh and G streets northwest and fell beneath a street car operated by Daniel I. Harnett, of the 700 block of Eighth street southwest.

She suffered a fractured skull and injuries to her back. She was the thirteenth traffic casualty of 1936.

Negro Dies From Injuries.

Alonzo Reed, 53-year-old Negro, of Wards court, died of injuries suffered when he slipped on the ice.

Charles Jamieson, 23, of Lanham, Md., was near death at Providence Hospital last night as the result of a freak cold-weather accident in Hyattsville.

He and Vincent Oberlin, employes of the Columbia Speciality Co., were delivering fuel oil at the home of Harry K. Smith. They found the cold had frozen the cap of the pipe leading to the fuel tank in the cellar.

Jamieson built a fire under the pipe to thaw the cap loose. After the fire had been burning a while, Oberlin brought over the hose from the oil1 truck. The oil burst out before he meant it to, poured into the fire and the resulting flame ignited Jamieson's oil-soaked clothes.

Mr. Smith said he looked out of a window to see Jamieson running around in circles, a human torch. Oberlin, he said, was screaming for blankets. Smith picked up a potato sack and with this beat out the fire flaming from Jamieson's clothes. The Bladensburg Rescue Squad rushed Jamieson to Providence Hospital, where it was said his condition was "quite serious."

Florida Fruit Crop Menaced.

The cold wave, which came from the Northwest, extended yesterday all the way from the Canadian border to the so-called "Sunny South." Florida's crop of citrus fruit was menaced by a temperature of 20 degrees, and Atlanta, Ga., shivered in a temperature of 2 degrees above zero.

When the temperature here went down to zero at 2 a. m., Washington experienced its coldest day since January 28, 1935.

New York, with a temperature of 2 below, had the coldest January 23 in its history, and Boston was expecting the mercury to drop to 10 below.

Fourteen States counted one or more fatalities as hundreds of Main streets up and down the Nation became Yukons in the teeth of freezing, numbing winds and nose-diving temperatures.

These States were Ohio, with 18 dead; Illinois, 12; Michigan, 11; New York, 7; Indiana, 9; Pennsylvania, 6; Wisconsin, 3; Minnesota, 4, and Iowa, Kansas, Nebraska, Maryland, Tennessee, South Dakota, North Dakota, with one each.

Subzero temperatures throughout the country ranged from 56 below on the Rainy River Bridge, between International Falls, Minn., and Fort Frances, Ontario, to New York City's 2 below.

Principal fire broke out in two three-story brick structures at 1 and 2 Logan Circle, operated as a

Continued on Page 3, Column 2.

Writer Dies Here at 58

FRANK H. SIMONDS.

Frank Simonds Dead; Author, Expert on War

Journalist and Editor Succumbs of Pneumonia Here at 58 Years.

Frank Herbert Simonds, 58, one of America's most brilliant journalists, died yesterday afternoon at his home, 3108 P street northwest. He had been ill with pneumonia for a week. With him at the time of his death were his wife, Mrs. Mary G. Simonds, and a son and daughter, James Simonds, a reporter on The Washington Post, and Mrs. Lovel Thompson, of Boston.

The sudden death of Mr. Simonds ended a long and [illegible] newspaper career which began almost immediately after his graduation from Harvard College in the class of 1900. He began as a reporter in New York and occupied various editorial and executive positions. It was, however, as an analyst of world affairs and as foreign editor of Review of Reviews that Mr. Simonds was best known.

Student of Wars.

Frank Simonds had traveled through all the courts of the Old World and talked, in his inimitable Yankee way, with the crowned and uncrowned rulers of empires everywhere. Foreign leaders looked upon him not only as a leading American journalist but as a student who spoke with knowledge and approached the subject of international affairs from a wide and irreproachable background.

Descended from an old Colonial family on his father's side, Mr. Simonds had become interested in the warlike history of his own Nation when a boy. His great-grandfather served powder to the Colonial troops at the Battle of Lexington and his grandfather had fought for the Union in the Civil War.

It was this grandfather—his mother's father—who had been the greatest influence upon the youthful Simonds. A North-of-Ireland man, he had come to America before the Civil War, had fought in its battles, and had a great love for the adopted Nation which he had helped defend. His major interest was war history and his house was packed with books upon this subject. These Frank Simonds eagerly read as a youngster.

Born in the quiet village of Concord, Mass., on April 5, 1878, Simonds received his early schooling there and at Harvard, where he

Continued on Page 5, Column 1.

Farmers Save 207 Marooned In School, Fuel Nearly Gone

By the United Press.

Geneva, Ind., Jan. 23.—Two hundred school children and seven teachers marooned since yesterday in a "little red schoolhouse" north of here, were rescued late today by farmers who plowed through huge snow drifts to reach them.

Children and teachers were huddled about a wood-burning stove, the fuel supply for which was almost exhausted. The teachers had conserved the wood by leading the children in games to keep them warm.

Meager supplies of food were brought to them by William Anderson, a farmer who lived nearby, their only contact with the outside since wind and storm had broken telephone lines.

Another rescue was effected at nearby Celina, Ohio, just across the State line, where volunteers dug through drifts to reach 35 children and four teachers.

In Switz City, Ind., a grade school building burned to the ground, driving 150 pupils and teachers into 10-below zero weather.

Frost-bitten rescuers who worked feverishly all day to reach the Geneva children, were genuinely worried. Many of the farmers were parents of the marooned youngsters. They knew that if they did not reach the school by nightfall, the children might freeze to death.

Buses tried to break through the drifts, which were piled high by a 30-mile wind, but were turned back or stalled.

The teachers said the youngsters' morale was at high pitch, although the older children, realizing their peril, showed little interest in the games.

Domestic science pupils stirred up batches of cookies and small cakes from dwindling supplies of flour. Teachers guarded the little wood pile zealously and kept the stove under reduced draft.

Farmer Anderson made several trips on foot to the school battling the wind and snow, to bring what little food he could carry. Unassisted, he could not bring fuel.

Russell Steinger, the principal, worked hard to maintain the children's spirits.

Fifty other children and their teachers were released late today from a one-room school a few miles east of here. Rescuers found three children lying ill on makeshift cots near a wood stove at the front of the classroom. The rest were suffering from cold and hunger.

Doctors said their condition was not serious.

Meantime, at the other school, when no help arrived this morning and drifts still blocked the roads, Steinger determined to conserve food supplies, and gave the chil-

Continued on Page 24, Column 1.

Today's Index

	Pages.
Classified Advertisements	21, 22
Comics	23
Culbertson on Bridge	21
Editorial	8
Federal Diary	16
Financial News	18, 19, 20
Pegler	9
Picture Page	13
Politics and People	2
Povich	16
Radio Time Table	6
Skolsky's Hollywood	14
Society News	10
Sports	15, 17, 18
Stage and Screen	14
Sullivan's Broadway	1
Woman's Page	4

Davey Assures Roosevelt Ohio Victory Certain

Governor Leads 33 Party Chiefs to White House to Pay Respects.

Gov. Martin L. Davey of Ohio led 33 Ohio Democrat chieftains to the White House yesterday to pay respects to President Roosevelt, to tell him the Democrats of Ohio were "98 per cent united" behind him, and to prophesy that the President would sweep Ohio in the November elections.

A middle-sized man in a derby, white scarf and brown tweed greatcoat, Gov. Davey was almost dwarfed in the retinue of large, fur-coated henchmen who thronged the executive wing lobby, piling coats, hats and scarfs on the massive oaken table in the center, and filling the corners with drifts of rubbers and galoshes.

The President had time to greet but a few of the group, conferring briefly with the Governor, Francis Pouson, chairman of the State executive committee; Earl H. Hanefeld, chairman of the State central committee, and Senator Vic Donahey, Ohio Democrat. Charles West, Undersecretary of the Interior, also was present.

The other Democrats tapped feet impatiently in Cabinet room, but were promised an audience today.

As the group was ushered out, Gov. Davey told reporters, with but the slightest reference to the Roosevelt-Harry Hopkins-Davey embroglio last spring and summer:

"We had a very happy discussion of the coming campaign. It all started at a Jackson Day dinner in Columbus, when 1,501 people were served. The spirit of harmony was so obvious and the feeling so happy that some of the fellows thought we should get a crowd together and tell the President about it.

"The Democratic leaders invited me along. I was originally coming here for the Congressional reception (called off Wednesday night because of the death of King George V) and so this fitted in. We wanted to assure the President that all differences in the Ohio Democratic party have been reconciled—that's the significant thing—and that we are 98 per cent united behind him."

Asked if he were a candidate for re-election, the Governor's eyes snapped behind his horn-rimmed glasses, and his mild expression became momentarily grim. He said:

"Why, that's a silly question! Of course, I'm a candidate for re-election!"

Francis Poulson, the cigar-chewing tall State Democratic chairman, broke in smoothly with:

"The important thing, boys, is that this delegation constitutes the real Democracy of Ohio—I mean the men in Ohio who are really carrying on, the leaders of the workers."

As the Governor's expression ironed out again into a placid smile, a reporter asked him if this present harmony extended to the old relief situation, which was once the cause of a near-epic quarrel between Harry L. Hopkins, Works Progress administrator and the Governor. The Governor was ready for this one, however, since the hatchet had been buried as long ago as last August. He said:

"The relief flare-up has completely blown over and harmony prevails."

"The relief flare-up" was the situation arising when the President last March ordered Hopkins to assume control of Federal relief in Ohio because of evidence of "corrupt political interference with relief" there. Hopkins then charged a political "shakedown" of firms selling to the Ohio relief administration and Davey countered with criminal libel charges against Hopkins, including a warrant for Hopkins' arrest should he enter the State. Later he withdrew this warrant, Hopkins made a speech in Ohio, and all differences ended.

Politics and People

Strange Bedfellows in Politics; Al Smith to Attack Roosevelt; Davey Supports Him.

By Franklyn Waltman, Jr.

POLITICS is a funny thing. There is Alfred E. Smith getting ready to appear tomorrow night before the American Liberty League, and, according to reports from New York, flay unmercifully President Roosevelt, the man who thrice nominated him for the Presidency, and figuratively, left his sick bed to run for Governor of New York in 1929 to help the "Happy Warrior."

And there is Gov. Martin L. Davey of Ohio, standing in the White House, smiling like a Cheshire cat and eulogizing President Roosevelt. Less than a year ago he and the Roosevelt Administration were at each other's throat. Speaking of the Administration of relief in Ohio under State authorities, the President wrote Harry L. Hopkins that "I have examined the evidence concerning corrupt political interference with relief in the State of Ohio . . . such interference cannot be tolerated for a moment. Let the chips fall where they may."

Making public the President's letter, "Happy" Harry also revealed he had taken administration of Federal relief funds out of Gov. Davey's hands, in a letter asserting that the Ohio Democratic organization had been "shaking down" recipients of relief funds for the purpose of paying the deficit of the Davey gubernatorial campaign and the expenses of the Governor's inaugural.

Gov. Davey became fighting mad. He questioned Hopkins' sanity in making such charges and immediately swore out a warrant charging the relief administrator with criminal libel. Hopkins dared the Governor to have him arrested. Most people thought that there was a bitter political feud which would last a lifetime.

* * *

What brought about the reconciliation? The necessities of politics—of not letting one's personal feelings interfere with "playing the game.". Steps toward this reconciliation were first taken last August by President Roosevelt, after the death of Ohio's Representative-at-large, Charles V. Truax—and at a price.

Some days before Truax died a Democratic candidate for Congress in a by-election in Rhode Island received a sound thrashing. The Republicans cheered their heads off. The Democrats said everyone knew New England was against the New Deal, but the remainder of the country liked it. Truax died. The Republicans said, "Let's have a test of New Deal sentiment immediately in Ohio."

Gov. Davey pondered the question. Democratic leaders did not like the prospect of a State-wide election in Ohio with the New Deal as the only issue. Ohio's Governor indicated his State needed work-relief funds. It was suggested he come to Washington, that by-gones would be forgotten. He came, he saw and he conquered—he left with a letter from the President authorizing a $15,000,000 to $20,000,000 Federal public works program in Ohio. He announced he saw no reason for a special election to fill the Truax vacancy.

The hatchet was really buried that day. But some of the rank and file in Ohio's Democracy still grumbled and swore at each other. An effort was made to bring them together at the Jackson Day Dinner in Columbus, and with fair success. Then the idea blossomed to have a love-fest here. Some believe it was arranged by Marvin H. McIntyre, White House good-will ambassador, and Judge George N. Nye, a Davey lieutenant, at the Jackson Day dinner here.

At all events, Gov. Davey was invited to the White House reception scheduled for last night but postponed because of King George's death. He decided to bring a crowd of the boys with him to meet the President. When the reception was postponed, they decided to come anyway.

With Seenator Vic Donahey and Francis Poulson, Democratic State chairman, Gov. Davey told the President "everything is now all harmony" in Ohio, and that both would be re-elected this year. The President thought this was fine. Some believe that Gov. Davey needs the President now more than Roosevelt needs him. The President, incidentally, was too busy to see all "the boys" who came down from Ohio. A large delegation will come back today.

But whether the President needs the Governor or the latter needs him, the prospects for their re-election in Ohio are none too good, and both know it, despite the ballyhoo. Nor is "everything all harmony" among Ohio Democrats. Although in the city neither Senator Robert J. Bulkley nor Democratic National Committeeman W. A. Julian went to the White House with Gov. Davey—not because they dislike President Roosevelt, but they are cold toward the Governor.

* * * *

Although the Roosevelt-Davey feud has vanished into thin air and they are now putting their arms around each other, a bitter feud is developing on Capitol Hill between Senator Pat Harrison, of Mississippi, and his colleague Senator Theodore G. ("What a Man") Bilbo. While the two Senators had never been very friendly, they were not hostile, until Senator Harrison persuaded the President last summer to name Federal District Judge Edwin R. Holmes to the Federal Circuit Court of Appeals bench at New Orleans.

Senator Bilbo's antipathy to Judge Holmes, a son-in-law of former Senator John Sharp Williams, dated from some years ago when the jurist sent the Senator to jail for ten days for refusing to appear as a witness in a private suit. Senator Bilbo served his term. Now he regards Senator Harrison's sponsorship of Judge Holmes as an affront to him and he is determined to block Senate confirmation of the appointment. Hearings which start today before a Senate Judiciary sub-committee, it is intimated, may get rough. The controverysy may affect the political situation in Mississippi, where Senator Harrison is up for re-election this year.

Borah Arraigns Business Thugs And Monopoly

G.O.P. Presidential Possibility Offers Plan to Divide Wealth.

By the United Press.

More equitable distribution of wealth and the smashing of monopoly were advocated last night by Senator William E. Borah, Republican Presidential possibility, in an article written for Collier's Magazine.

Discussing the farm problem, Borah held that it will be solved when general purchasing power has been increased, especially among the poorer people, and when Americans turn against "business thuggery."

Taxation cannot bring about the proper redistribution of wealth, Borah said. He argued that when people can buy more farm products the "primary step toward permanent farm recovery" will have been taken. He said farmers opposed "regimentation."

May Lead to Communism.

"If capitalism is going to insist upon a code of conduct free from all principles of fair and honest dealing; if it is going to insist that the creed of the underworld, where cunning and deceit and ruthlessness and finally extermination are recognized as the law of life, we must be prepared to meet the question of State socialism or even Communism," Borah wrote.

"I venture to prophesy that the people will not indefinitely permit private interests to fix prices, either directly or indirectly. If they are to be fixed they will be fixed by public authority.

"If capitalism has nothing to say in the way of a more equitable distribution of the earnings of capitalism, if it is going to insist that widespread poverty in the midst of incalculable wealth, that denial of comforts and conveniences of the modern world for the majority of people are natural and inevitable, then capitalism must be prepared to fight for its very existence.

Result of Indefensible Practices.

"But monopoly does not exist as a result of natural growth. It is a result of practices which between man and man no one would defend, practices definable in the law and punishable by law and enforced at little cost when compared to the cost and exertion put forth in an effort to counteract the effect of monopoly."

Borah held the break-up of monopoly will provide a more equitable distribution of wealth as well as uncover a market for maintenance of fair prices for farm products.

"The market which we must have is not in Europe nor anywhere else in the Old World," he said. "Those markets are ours only upon a very limited scale.

"It is here in the United States, in the homes of millions of common people, that our markets must be found, and they can never be found until we restore purchasing power to these people."

Rare Oriental Fever Appears in Minnesota

Minneapolis, Jan. 23 (AP).—University of Minnesota physicians were called upon today for the first time on record to treat a case of kalaazar, Oriental fever with symptoms similar to malaria, when Chia-Hsien Yen, Chinese graduate student, appeared at the student health service.

Dr. Harold S. Diehl, dean of medical sciences at the university, said there was little danger of the disease spreading, and added that it is rarely fatal.

In Congress

YESTERDAY

Senate.

Met at noon and recessed at 5:20 p. m. until noon Monday.

Debated Panama Canal toll bill.

Heard Senator Logan (Democrat), Kentucky, urge his proposed constitutional amendment giving Congress increased farm and labor law powers.

Heard Senator Schwellenbach (Democrat), Washington, assail John J. Raskob and Pierre du Pont.

Agriculture Committee refused to accept Bankhead-Jones bill; sent it back to Agriculture Deparment for redrafting, to provide for State "little AAA's" in two years.

House.

Met at noon and adjourned at 4:08 p. m. until noon today.

Debated deficiency bill; received Administration request for funds to pay farmers who complied with 1935 AAA contracts.

Agriculture Committee considered changes in Bankhead-Jones farm bill, but took no action.

TODAY.

Senate.

Not in session.

Agriculture sub-committee meets on farm program.

Foreign Relations Committee resumes consideration of neutrality proposals.

Judiciary sub-committee meets in nomination dispute.

Military Affairs Committee holds routine meeting.

House.

Meets at noon.

Debates deficiency bill.

Agriculture Committee meets on Bankhead-Jones farm bill.

Expenditures Committee considers nepotism bill.

Foreign Affairs Committee meets on neutrality bill; may report it favorably today.

Naval Affairs Committee meets on reserve bill.

Postoffice Committee meets on airplane safety.

Administration To Delay Fight On High Court

Restrictions on Lower U. S. Tribunals, However, Under Serious Study.

The Administration at this time contemplates taking no steps to curtail the jurisdiction of the Supreme Court, or to require more than a majority of its justices to invalidate an act of Congress or to amend the Constitution, it was reported yesterday in a reliable quarter.

Proposals for restricting the ability of lower Federal courts to interfere with the functioning of Government pending review of dubious legislation by the Supreme Court, however, are under serious consideration.

These proposals include revision and strengthening of the statute of 1876 prohibiting the issuance of injunction against the collection of taxes; legislation barring stockholders from enjoining tax payments and legislation requiring that petitions for injunctions against the enforcement of Congressional acts, except those in the tax field, be passed on by three-judge courts.

Cummings' Position.

Attorney General Cummings, pursuing this general policy, said at his press conference yesterday he did not "like to see any doubt cast now" on the law forbidding courts from enjoining collection of Federal taxes. The Supreme Court decision which returned $200,000,000 in impounded processing taxes to firms which had obtained lower court injunctions against the taxes, was mentioned by the attorney general, and he declined to accept it as definitely sanctioning the increasing use of injunctions in lower courts to halt enforcement of New Deal laws.

Citing that more than 50 injunction suits filed against the public utility holding act, he said "there certainly has been a great widening of hte practical use of injunctions."

He continued:

"If the use of the injunction by lower courts to restrain the collection of taxes where it is alleged the taxes are unconstitutional grows, as it seems to be growing lately, we face a serious governmental problem."

Political Danger.

Administration leaders are understood to feel that not only is there political danger in proposing constitutional changes, but the method of effecting an amendment is too slow to be of practical use now.

It is felt, also, that requiring more than a majority of the Supreme court to invalidate an act of Congress could be accomplished only by an amendment to the Constitution itself. Senator George W. Norris (Republican), of Nebraska, has been proposing that two-thirds or more of the court be required to invalidate a law.

Should further Supreme Court decisions be followed by a widespread movement in Congress for changes in the Constiution, the Administration policy might well be changed, it was pointed out yesterday. However, for the present the stand is taken that the difficulty is not in the Constitution but in its interpretation, and while it is recognized that it may be a long time before a mapority of the court consists of "liberals," it is held that present possibilities of action have not been exhausted and future decisions are looked to in the hope that a way will be found to avoid any effort at constitutional amendment.

Labor Law

Continued from Page 1.

ing to the employment or discharge of any employe" and from interfering with the conduct of the company's manufacturing business "or of the relations between complainant and its employes."

The bill of complaint alleged the act attempted to regulate matters not within the powers of Congress, deprive the company of liberty without due process of law and unconstitutional delegation of judicial powers to an administrative body.

Judge Martin expressed an "utter divergence of view" from that of a district judge n Missouri who held that the "individual employe is dealt with by the act as an incompetent," whom the Government "must protect even from himself," as a ward to be cared for "even as if he were a member of an uncivilized tribe of Indians or a recently emancipated slave."

U. S. to Push Final Test.

The New Deal was cheered yesterday by the decision of Judge John D. Martin at Memphis upholding the Wagner labor relations act as constitutional. However, there was no apparent change in the Administration's plans to make the Supreme Court test of the act on its own case against the Pennsylvania Greyhound Lines, Inc., now in the United States Circuit Court of Appeals.

The Labor Relations Board asked the circuit court to enforce its order calling on the bus line to "cease and desist" from interfering with union activities of its employes.

On December 21, 1935, Federal District Judge Merrill E. Otis, at Kansas City, ruled the act invalid in its entirety under the commerce clause of the Constitution.

State AAA's Proposed

Continued from Page 1.

committee—that it was "an attempt to beat the devil around the bush."

"The sentiment of the full committee seemed to be that it could not co-operate in legislation of that effect," said Murphy. Senator Carl A. Hatch (Democrat), of New Mexico, another member of the subcommittee, confirmed this view of what transpired in the full committee session.

Somewhat similar proposals to rephrase the Bankhead-Jones bill to conform with a stricter interpretation of the court's AAA ruling, and at the same time include provision for initiation of a State-administered AAA system within two years, were advanced by two members of the sub-committee.

One tentative amendment turned over to Wallace and Davis by Chairman Smith, and said to have been drafted by Edward A. O'Neal, of the American Farm Bureau Federation, called for Federal soil conservation action for a temporary period up to January 1, 1938, "and thereafter by assistance to and cooperation in State action calculated to effectuate such purposes."

"Funds available after December 31, 1937, to carry out the purposes of section 7 (soil control policies of Bankhead-Jones bill) shall be expended in any State only through grants to such State for such purposes pursuant to Federal laws to be enacted, except for payments in connection with farming practices carried out prior to January 1, 1938, and administrative expenses in connection therewith.

"In carrying out the purposes of section 7 during the temporary period the Secretary shall exercise such of the powers conferred upon him under this act (except the power to enter into contracts binding upon producers or to acquire lands or rights or interest therein) as he finds most conducive to the accomplishment of the purposes specified in such section."

Besides Smith, Murphy and Hatch, serving on the Agricultural sub-committee were Senators James P. Pope, of Idaho, and John H. Bankhead, of Alabama. Smith said he "reluctantly" accepted chairmanship of the group.

Senator Bankhead insisted his own plan had not been sidetracked as a temporary measure, but conceded that provision will be made for 48 "little AAA's" operating cooperatively in the States after January, 1938.

"Otherwise, I am convinced that the bill reported to the full committee will be substantially what I have proposed," he said.

Confusion on the farm program was general in Senate and House as the Senate Agriculture sub-committee prepared to meet again today to consider their amended bill. A joint meeting of the Senate Democratic steering and policy committees had been planned for today to clarify the situation, but was called off when the Agriculture Committee failed to act and the Senate recessed until Monday. Leaders plan to call a conference early next week.

In the House, Chairman Marvin Jones, of the House Agriculture Committee, was prepared to offer an amendment to the deficiency bill calling for appropriation of $296,185,000 to pay farmers who complied with acreage reduction contracts prior to January 6, 1936. His committee wrote one change into the amendment proposed by the Budget Bureau. It provided that no payments would be made to farmers who had not at least "partially" complied with contracts. Emphasis was laid on the temporary nature of the Bankhead-Jones bill at a morning meeting of the committee.

Representative Lindsay Warren (Democrat), of North Carolina, moved to amend the deficiency bill providing $1,000,000 for a study of potato handling and marketing. Two points of order against his amendment were overruled by the chair, and the House speedily adjourned.

Other developments were:

Senator M. M. Logan (Democrat), of Kentucky, in a Senate speech advocating his proposed constitutional amendment giving Congress wider powers to legislate on farm issues, said Congress should not "supinely allow" the Supreme Court to "trespass" upon its authority. But he opposed limitation of the courts jurisdiction.

In a magazine article, Senator William E. Borah (Republican), Idaho, declared more equitable distribution of wealth through breaking up of monopolies would bring the "primary step toward permanent farm recovery—the restoration and maintenance of farm prices for farm products." The solution will come, he said, when purchasing power is increased, and Americans turn against "business thuggery." He said proper redistribution of wealth cannot come through taxation.

On the eve of a joint meeting of the Chamber of Commerce agriculture committee with farm organization heads and representatives of processors today, there was increasing indication that business leaders might lend support to a permanent agricultural program of long-range value. President O'Neal, of the American Farm Bureau Federation, said farm leaders will seek indorsement of their program. Chamber spokesmen said the conference will "look over the situation and may make recommendations."

Senator Smith, a veteran champion of States' rights, said the proposal to turn the AAA over to the States in two years is "right down my alley."

"I really think it is feasible to adopt a plan that would do no violence to the Supreme Court decision," he said. "And I don't believe the Senate would vote for a bill that was palpably unconstitutional.

"Speaking for myself, I am zealous to aid agriculture, but I don't want an aid to any department of our economic life which isn't legal or constitutional. I would rather suffer sore hardships and maintain the American form of Government."

Smith said the "State AAA" plan would be studied thoroughly in the next two years, under the plan tentatively agreed upon yesterday, and "submitted to the several States for their acceptance or rejection."

He said Bankhead was "very sanguine" if he thought the amended bill would be substantially the same as the original one.

Bankhead said he understood the tentative plan "laid down a rule of future action, providing that after two years, grants in aid of agriculture would be made only through the several States."

Murphy said the full committee believed the original Bankhead-Jones bill "inevitbaly would provide production control" of a type contrary to the Supreme Court's ruling. It was his understanding that only a bare reference to the proposed State AAA program would be included in the amended bill, the details to be worked out in the two years before it becomes effective.

Senators gathered in little groups on the floors and in Senate lobbies to discuss the far-reaching discretion granted Wallace under the original Bankhead-Jones proposal.

Senator McNary, in declining to serve on the subcommittee, said he told Bankhead his plan must involve understanding with the farmers that would be tantamount to contracts.

Name Your Brand!

WHITE HORSE PRICE REDUCED!

WHITE HORSE has always been a joy to the palate. Then the import duty was halved. *Now* White Horse is also a joy to the purse. *Now* how can you afford not to drink White Horse?

What other whisky has such fragrance, such smoothness of taste—such warmth without fire? So say "White Horse". Name your brand every time.

Half-bottles and pints also on sale at reduced prices

A BLEND OF 100% SCOTCH WHISKIES — ALL OVER 8 YEARS OLD

COLD CUTS NEED LEA & PERRINS SAUCE

THE ORIGINAL WORCESTERSHIRE

THE HECHT CO. FASHION BASEMENT

F Street at Seventh

New and Very Smart!

Cord Lace Spring Frocks 99c

We're featuring three alluring new styles (one sketched), and, of course, the low price is BIG NEWS!

Also tropical crashes—printed percales and broadcloths, pleated bib fronts—shirring dots, stripes, checks, bows, pockets. New necklines, sleeves, details and colors. Cord Lace Frocks, 14 to 44. Tropical Crashes, 14 to 20; Spring Prints, 14 to 52.

The Hecht Co. Basement Store

Semi-Annual Clearance Sale Of Gentlemen's Clothes

CUSTOMIZED BY

Hickey-Freeman

SUITS AND COATS

$50.00 . . Now . . $39.50
$60.00 . . Now . . $47.50
$75.00 . . Now . . $59.50
$90.00 . . Now . . $71.50
$110.00 . . Now . . $87.50
$135.00 . . Now . . $107.50

Goldheim's

Apparel for Gentlemen . . . Established 1875

1409 H Street N.W. NAtional 1409

A Beckers Feature

January CLEARANCE Sale

Black or Brown 24 or 26 Inch Sizes

$18.50 Walrus Gladstones $15.95

Men . . . if you're planning a trip in the near future, don't miss getting one of these genuine walrus gladstone bags. Full leather lined, inside partition shirt fold, short straps, black or brown in 24 or 26 inch size.

Mail Orders Filled

BECKERS

Phone DIstrict 4454

1314 F Street N. W.

SPECIAL NOTICES.

I WILL NOT BE RESPONSIBLE FOR ANY debts other than those contracted by myself. EDWARD C. EDWARDS.

SPECIAL RETURN-LOAD RATES ON full and part loads; to all points within 1,000 miles; padded vans; guar. service. local moving also. Phone NA. 1460. NAT'L. DEL. ASSO., INC., 1317 N. Y. ave.

BE A Secretary, Bookkeeper, Comptometer Operator, Junior Accountant, Dictaphone or Ediphone-typist employee. Train to be USEFUL—Opportunities numerous at BOYD'S. New Classes now forming. BOYD BUSINESS University (Est. 18 Yrs.), 1333 F St. Nat. 2338.

Senior Arrived Junior

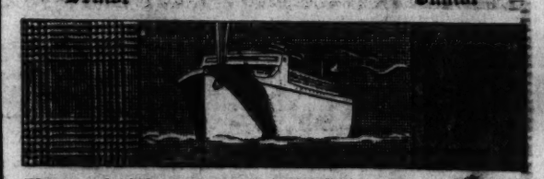

The arrival of these FOREIGN WOOLENS permits us to include in our sale, Scotch thistle tweeds, the finest outing flannels of BRITISH MANUFACTURE, Angora fabrics, worsted gabardines, the Attadale worsted cheviots, Bannockburn tweeds, Britannic worsted, as well as blue serges, blue unfinished worsteds and woolens for evening wear; in fact we are now in a position to offer you in this sale an endless selection of the finest woolens obtainable, made by FOREIGN MILLS with a NATIONAL REPUTATION. They will go on sale today AT 1-3 OFF.

ALL OF OUR FALL AND WINTER SUITS, TOP COATS, OVERCOATS, TAIL COATS, TUXEDOS AND CUTAWAY FROCKS ARE NOW REDUCED AS FOLLOWS:

$40.00 suits and coatings $26.67
$42.50 suits and coatings $28.34
$47.50 suits and coatings $31.67
1/3 OFF $57.50 suits and coatings $38.34
$67.50 suits and coatings $45.00
$77.50 suits and coatings $51.67
$87.50 suits and coatings $58.34
$100.00 suits and coatings $66.67
$125.00 suits and coatings $83.34

100% Values at 33 1-3% Dis.

NO CHARGE FOR ALTERATIONS. NO ALTERATIONS TO CHARGE FOR FREENY'S CLOTHES ARE CUSTOM TAILORED TO YOUR PERSONAL ORDER. THEY FIT.

We service all clothes bearing the Freeny label; call for, hand press and deliver FREE OF CHARGE. This service our customers have enjoyed for 27 years.

FREENY'S, INC.

1006 Connecticut Avenue, near K

Tailors and Direct Importers of Exclusive Woolens

Cape Lightship, Reef Guardian, Adrift in Gale

Nantucket Vessel Breaks Moorings Off Perilous New England Bar.

By the United Press.

Boston, Jan. 23.—Torn from its moorings earlier in the day by a fierce northwest gale, the Nantucket Lightship, guarding the most dangerous section of the New England coast, was adrift and riding out boiling seas 18 miles southeast of its station tonight with a crew of 11 aboard.

Bobbing up and down in mountainous waves whipped up by winds of hurricane force, the tiny red vessel reported to Coast Guard headquarters here that it was not in need of assistance. Although its engines were running, the lightship reported it was unable to make headway in the gale, but was holding its own.

Meanwhile, the Coast Guard cutter Mojave was proceeding toward Nantucket Shoals, 41 miles off the mainland, to take up the lightship's station. The Mojave was expected to arrive there at 2 a. m. tomorrow.

Until that time, only a whistling buoy remained to warn mariners of New England's most dangerous shoals as the lightship had ceased signals, including radio beams and beacons. Captains of transatlantic and coastwise vessels were warned.

Weather was reported fair and visibility good.

With the temperature tumbling toward the sub-zero mark, huge waves sweeping across the deck were freezing almost immediately, encrusting the craft with ice, a later dispatch revealed.

It appeared unlikely that the lightship, commanded by Capt. David R. Studley, would be able to return to its station before tomorrow night or possibly for two days.

The present lightship replaced the one which had been rammed and sunk by the White Star liner Olympic May 15, 1934, when seven members of the original Nantucket's crew were drowned and four rescued.

Only a month ago, the 43-year-old Boston lightship was rammed and nearly sunk by the 2,579-ton British freighter Seven Seas Spray at her station 17 miles off Boston. None of the lightship's crew of seven or the freighter's crew of 25 was injured.

Scottsboro

Continued from Page 1.

Patterson, was comprised entirely of white men.

Judge Callahan, who presided over Patterson's three-day trial, ordered the new jury out of the courtroom when the Patterson panel returned the verdict.

The jury then filed into the drab little north Alabama court. It was comprised of 11 farmers and 1 man who gave his occupation as "unemployed."

"We, the jury, find the defendant guilty as charged and fix his punishment at 75 years in prison," the verdict said.

Judge Callahan asked and was granted permission to make the verdict read "* * * punishment at 75 years' imprisonment in the State Penitentiary."

The Norris trial will open tomorrow, re-enacting virtually the same scenes as developed during the three-day Patterson trial.

The trial of Andy Wright is set for January 27, and that of Charlie Weems for January 30.

Two of the boys—Eugene Williams and Roy Wright—have not been re-arraigned on the new assault indictments. They were minors when the alleged attack occurred and their cases originally were transferred to jurisdictions of juvenile courts. The defense blocked the re-arraignments of these two, and the issue of jurisdiction has not yet been decided.

The other defendants, who probably will be rushed to quick trial in the wake of Patterson's conviction, are Ozie Powell, Willie Roberson and Olin Montgomery.

As King Winter Gripped the Nation

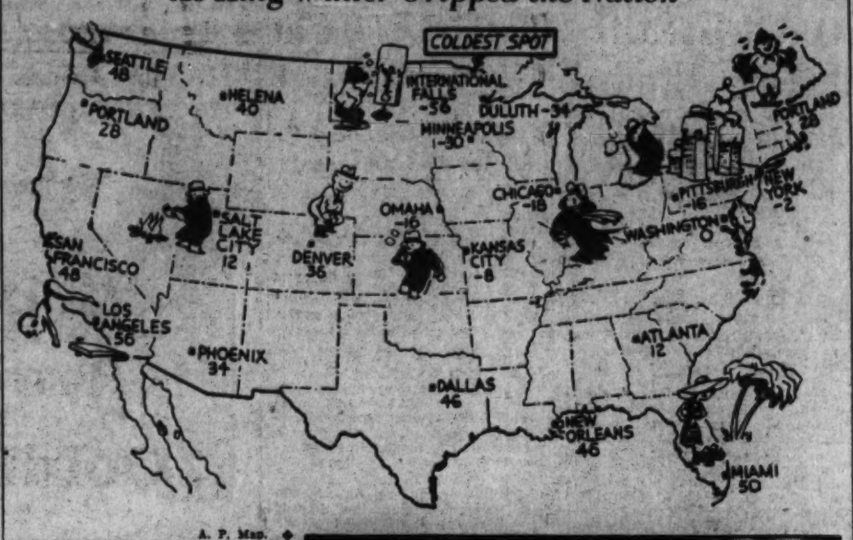

A. P. Map.

Much of the United States suffered last night from a cold wave out of the Northwest that has pushed temperatures in many places well below zero. The map spots some cold spots, and some not so cold. Note that Portland, Me., was warmer than Atlanta.

Cold Wave

Continued from Page 1.

lodge for WPA boys. Spreading to a cupola atop the building, the blaze was visible for blocks. Traffic was tied up as firemen climbed to the roof by means of ladders and the fire escapes and fought the blaze in the zero weather.

Starting in the upper floor of No. 1, the flames spread to the lodge at No. 2, according to H. B. Smith, supervisor of the lodge.

Boys Away at School.

Fifteen boys who live there were all at school when the fire started. No official estimate was made of the damage.

Flames partially destroyed a boathouse owned by A. H. Gregory, at Sixth and Water streets southwest. The fireboat responded from its pier, a short distance away.

Small boats were docked along the water front, although harbor police reported ice only near the shore. The big white steamers that ply between Washington and Norfolk steamed out on schedule.

Railroads were running on schedule in and out of Washington, and airplanes droned to and from their destinations in mercilessly icy skies.

The Pennsylvania air-liner between Cleveland and Washington shattered its all-time transport plane record, covering the distance between the lake city and the District line in less than two hours. Its scheduled time is 2 hours and 15 minutes.

Pilot Ed Couples said his craft was caught in a tail wind, which shoved it at record speed. He carried six passengers.

As the Weather Bureau here predicted the cold wave would continue for at least 24 hours here, with today clear and temperatures slightly higher, Maryland and Virginia shivered in winter's wake.

Several schools closed their doors, and rivers, choked by ice, became impassable to water traffic in Prince Georges County, where the Potomac was reported frozen solidly as far down as Fort Washington.

While some sections of this neighboring county reported fowl freezing in barnyards, the Upper Marlboro school board announced the Suitland School had not opened at all, and that one classs was held in Berwyn Heights. The Maryland Park, Marlboro and Brookridge schools closed early.

From Oakland, Md., came reports of zero temperature and, for the first time in 16 years, the elementary school there was dismissed on account of the weather.

The Virginia peninsula experienced its coldest day of the winter, the Associated Press reported, when the mercury sagged to 8.2 degrees and boats arriving at Old Point Comfort were sheathed in ice.

Stretching in the arctic belt's 25 to 52 degrees below were Minnesota, Wisconsin, parts of Ohio, Pennsylvania and West Virginia. In sections of New York State, Indiana, Illinois, Iowa, Missouri, Kansas, Nebraska and the Dakotas readings were from 10 to 20 below.

Into the usually balmy Southland flapped the wings of the storm, threatening to damage Florida's rich citrus crops with a low of 27 forecast during the night, and snow flurries whirling here and there.

Scarcely an ice-locked community escaped the touch of drama the Ice King brought.

A baby was born in a snowbound automobile at Brookport, N. Y. Frozen trolley brakes made commuters hitch-hike in zero temperatures in little Marietta, Ga. The silver lining for thousands of Chicago school children was in the form of a holiday from classes, although the temperature yesterday mounted to 1 below, rising from 17 below, which was the season's mark.

Going from door to door, workmen gave warnings when a frozen gas main endangered 700 families at Point Marion, Pa. At various points along the Missouri River the Associated Press reported motorists were marooned. The same was true half a continent away, along the Hudson. Many took shelter with hospitable farm folk, or in barns, sheds and garages.

In Washington yesterday a mother and her 8-year-old daughter were overcome and four other persons slightly affected when coal gas, seeping through the floor from a defective flue in the cellar, filled an apartment house at 115 Concord avenue northwest.

Mrs. Mary Etelson, 27, and her daughter, Shiela, were revived by members of the fire rescue squad. The residents were all taken to Emergency Hospital, where their condition was not thought to be serious.

Snowdrifts and icepacks blocked highways in scores of places, the Associated Press asserted. Trains puffed along icy tracks late. Hundreds of marooned children went to classes after waking up in school buildings, where they had been forced to spend the night in Indiana, Kentucky, Illinois and elsewhere.

Post Staff Photos.

Betsy Roberts, 10, and her brother, Leonard Roberts, jr., 8 (above), thought of their dog, Boots, when coal gas filled their home at 115 Concord avenue northwest yesterday. The dog, two women and three children were overcome by the fumes, attributed to the cold.

Dawes Bank's Trial Opened in Chicago

Chicago, Jan. 23 (AP).—The $80,000,000 Reconstruction Finance Corporation loan to the Central Republic Bank & Trust Co. was described as a move to avert "a catastrophe of national importance" today as trial of the Government agency's suit to recover $14,000,000 from approximately 4,000 stockholders opened in Federal court.

Edward R. Johnston, chief of the 200 attorneys who have entered appearances in the case revolving about the old "Dawes bank," declared in his opening statement:

"We are prepared to show that in June, 1932, there was an acute banking condition throughout the country. Depositors were frightened. More than 100 suburban banks in this region, many of them depositors of the Central Republic, had failed. Had the bank closed with its 122,000 deposits and chain of small banks it would have been a catastrophe of national importance."

Pupil's Father Asks Principal To Take Beating

He'll Be Satisfied Then, He Says, for Son's Flogging; Teacher Declines.

The father of a Silver Spring, Md., boy, allegedly whipped by W. B. Marks, principal of the Takoma-Silver Spring Junior High School, said last night he would be willing to forget the incident if the principal was willing to submit to a whipping by him (the father).

The father, Wilton E. Disney, operator of a garage, said he made this offer to Marks when the latter came to his home to talk over the alleged whipping. The principal declined, Disney said.

The alleged whippings were learned of Wednesday when two boys told of feeling the "chastening rod!" Yesterday two other boys, one Disney's son, told of similar experiences. But they said they were whipped with a doubled up length of insulated electric light wire, and not a rubber hose, as it was first reported.

Alfred Lee Disney, 14, said that on Wednesday he and another boy, Whitney Reed, had a slight "difference of opinion" which resulted in a tussle. Both were sent to the principal's office, he said.

Marks and a teacher (the State law requires that there be a witness to corporal punishment in the schools) then took the two into a room, where the whipping was administered by the principal, Alfred said.

He said that the first to feel the lash was young Reed. Then, Alfred said, he was whipped until he promised Marks that he would not get in any other arguments with the other boy.

Alfred's father said that his son came home crying and that his body was a "mass of bruises." He took the youngster to a physician and then went to the school to see Marks.

Disney said he met the principal in the hall of the school. Disney said Marks told him: "I'm not going to talk to you while your are mad."

Disney said he told the principal: "It's enough to make anyone mad. You whipping my son, when neither his mother nor I have punished him in that way."

Later, Disney said, the principal and the teacher who was the witness to the alleged whippings came to his home. It was then that the garage man told Marks that he would call things "quits" if he would submit to similar punishment.

Asked about the statements of the boys yesterday, Marks replied: "I'd rather not discuss it."

Sentiment in the county about the invoking of the old State law permitting punishment of school children was definitely divided.

Many persons who know Marks expressed the belief that he would "think four times" before whipping a pupil and that probably circumstances justified the action.

Others took the attitude that the punishment of children should be left to their parents, to whom school authorities should report defections.

It was this latter group which wishes repeal of the State law permitting the practice.

Crazed Father Slays Family, Then Kills Self

Posse Finds His Body With Those of Wife, 5 Children in Flaming House.

By the Associated Press.

Danville, Ill., Jan. 23.—The seven members of the William A. Albers family were found shot and bludgeoned to death today in a flaming farm home.

A posse of Edgar County officials and residents who trudged to the snow-bound house in 20 below zero weather made the gruesome discovery. A hasty reconstruction of the tragedy led them to believe Albers had killed his wife and five children in a demented rampage a week or ten days ago, and had lived in the grisly household until investigators approached today. They reasoned he then made pyres for each of his victims—mattresses soaked in kerosene—set them afire and slew himself.

Apparently the children—four boys and a girl, all clad in nightgowns—had been slain in their sleep.

Posse leaders asserted the belief John, 17; Wilford, 14, and Forrest, 10, had been beaten to death. A blood-stained baseball bat was found in their room. Rifle bullets had ended the lives of Mrs. Augusta Albers, 45; Gene, 4; Shirley, 2, and Albers, 54. All had been shot through the head.

Albers' body was sprawled on the dining room floor. The others lay in their beds in various parts of the six-room house.

It was the absence of John and Wilford from Sidell High School that led to formation of the posse. Principal W. J. Gorehan and three other men traveled to the home, 25 miles southwest of Danville and 6 miles south of Sidell, through yesterday's blizzard. Albers opened the door a bare inch. Asked why the boys had not returned from Christmas vacation, he muttered:

"The whole family is quarantined in Champaign."

Gorehan said Albers appeared "wild-eyed and haggard," the quarantine story, could not be substantiated. So the investigating party bucked back through the snow drifts today.

Albers raced into his house as they approached. He apparently saturated the bodies with coal oil, covered them with torn mattresses soaked in the same fuel and set the blazes. A shot was heard as officials broke in through the boarded windows.

After gaining entrance, the investigators stamped out the fires.

Selected the First Washington Member of the INSTITUTE OF REAL ESTATE MANAGEMENT of the NAT'L ASSOCIATION of REAL ESTATE BOARDS

What This Means to D. C. Property Owners

That we conform to By-laws and standards of practice established by the Institute.

. . . we secure clients' funds by placing them in Trustee Bank Accounts which at all times cover full amount due clients.

. . . we maintain substantial Fidelity bonds on all employees handling clients' funds.

. . . we assume full Property management duties without rebate or benefit except with clients' full knowledge.

. . . we establish co-ordinated standards and units for the scientific recording of experience to improve management procedure.

For the Most Income From Your Building Consult An Executive Today.

SHANNON & LUCHS CO.

Realtors

Property Management Specialists for 30 Years

1505 H Street N. W. NAtional 2345

East Side, West Side, they're all for

MONTICELLO

A blend of straight whiskies at a popular price . . . It's ALL Whiskey.

LOOK FOR THE MARK OF MERIT

A Schenley PRODUCT MADE IN U. S. A. Schenley Distributors, Inc. New York, N. Y.

Let the mark of Merit be your buying guide.

Buy the Best—

20c A Day Buys

QUIET MAY

COLUMBIA SPECIALTY COMPANY

Try Post Want Ads for Results

WEST

CLEARANCE SPECIAL

—100—

WESTYLE SUITS

Specially Selected From Regular Stock

FORMERLY $35 & $30

Twists Tweeds Unfinished Worsteds

$22.50

ALTERATIONS AT COST

$40 WINTER WEIGHT OVERCOATS . . . $34.50

SIDNEY WEST, INC., 14TH & G

EUGENE C. GOTT, *President*

Erlebacher

TWELVE-TWELVE-TWELVE F STREET

Presents the

"Rhumba Dress"

Here's youth—scintillant in swirling Chantilly lace over taffeta. A ruffled, trailing skirt, a snug bodice curving to high ruffles that cling to ribbon-like straps. It's the perfect dancing dress for the President's Ball, for moonlight on A Deck, for Florida—for any place your dancing feet will take you!

Available in black, white or pastels. Sizes 12 to 20 . . . . . $49.75

Gown Salon—2nd Floor.

A Suggestion

Negotiates
Accomodates
Convenient
Honest
Merchandise
Adjustments
Needs

Nachman Negotiates Merchandise to Accommodate its customers' Needs thru Convenient and Honest Adjustments. ADA A. GRAY, 732 Hobart Place N.W. Washington, D. C.

Not What We Say—But What Our Customers Say . . .

Read What Ada A. Gray, of 732 Hobart Place N.W., Says . . .

Below we are illustrating an unusual value bearing out the contents of her letter:

COMPLETE STUDIO OUTFIT

Everything to make you a comfortable Living Room by day and a Bedroom by night. Consists of Studio Couch that opens to a full size or Twin Beds, Occasional Chair, your choice of Junior Table or Bridge Lamp, End Table and Occasional Table all for only $49.50. Lounge Chair, as illustrated, priced at $14.95.

Sold Regularly for $69.95

$49.50

PAY AS YOU LIKE! Make Your Own Terms

NACHMAN

"You'll Always Do Better Here"

512 Ninth St. N. W.

Washington's Popular Furniture Store

Fish Is Hissed, Cheered in Talk To Peace Group

Pope and Amlie Also Heard by Cause and Cure for War Conference.

Several hundred women alternately hissed and cheered Representative Hamilton Fish, jr. (Republican), New York, last night at the Cause and Cure of War Conference in the Washington Hotel.

Fish, mentioned as a possible Presidential nominee of his party, shouted to make himself heard above the uproar which began when he declared "there will be wars despite what we do."

The hissing continued as Fish added:

"I will go further and say there will be wars for thousands of years until you and I become angels."

Although Fish failed to retract or modify the comment which provoked the outburst other than to tell what he had done in behalf of the cause of peace, he drew prolonged cheers when he finished.

Soon after the hissing he was interrupted with applause when he declared:

"For years I've done all I could to prevent the shipment of arms to foreign nations."

First Speaker Hissed.

Fish was the first speaker hissed during the three days of the conference, addressed by numerous members of Congress, editors and college professors.

Many people in this country, Fish declared, regard the United States as an "imperialistic, war-like Nation" despite its record in freeing the Philippines and aiding to establish an independent government in Cuba.

"We love peace," he insisted. "We hate war. We have no ulterior or selfish motives."

He predicted the 1936 platforms of both the Democratic and Republican Parties would be "very noncommittal" concerning foreign relations and added:

"Both the Republicans and Democrats have a habit of quickly forgetting their platforms, particularly the Democrats right at this time."

Fish said he personally favored an embargo on all export of arms or munitions of war by this country except to any South American nation which should be attacked by a "non-American power" and voiced his opposition to any legislation clothing the President with discretionary power to determine the aggressor nation in any war.

Senator Pope (Democrat), of Idaho, defended the New Deal tariff policy.

Amlie Makes Charges.

A third speaker, Representative Amlie (Progressive), of Wisconsin, charged "strenuous efforts" were being made by "people high in American life" to prevent the Senate munitions investigating committee from "unearthing facts" by prevailing on the Senate to vote no more funds for the committee's inquiry.

Earlier Chairman Nye of the munitions committee, received a delegation from the conference and declared "a terrific public demand" would force completion of the investigation.

Several Democratic Senators have announced they will oppose appropriation of additional funds to the committee because Nye charged Woodrod Wilson "falsified" the record of the World War.

An afternoon session of the conference was marked by a transatlantic telephone conversation between Carrie Chapman Catt, veteran feminist, and Lady Astor, brought to the audience by loud speakers. Mrs. Catt spoke from Washington and Lady Astor from London.

"What do you think is the prospect of a general war in Europe?" asked Mrs. Catt. "We are much worried about it here."

"Alarming!" responded Lady Astor. "Large wars always start with little ones."

Secret Troop Movements Reported in Holy Land

Jerusalem, Jan. 23 (Jewish Telegraphic Agency).—The government today issued gas masks to harbor officials at Haifa and Jaffa.

Distribution of the masks climaxed widespread rumors that war preparations were going on in the Holy Land. Arab newspapers, in particular, had been persistently reporting secret stationing of troops, importation of munitions, arrival of a submarine and passing out of gas masks to soldiers and sailors.

Cossack Life Described.

Princess Mara Gagarine, of Russia, connected with the Warrenton Country School, described Cossack life yesterday before the Y. W. C. A. Blue Triangle Club.

Women Call on Munitions Inquiry Chairman

Harris & Ewing.

A special committee from the conference on the Cause and Cure of War, called on Senator Nye at the Capitol yesterday. In the center of group, left to right—Mrs. Arthur Brin, president, National Council of Jewish Women; Mrs. Ida B. Wise Smith, president, National Women's Christian Temperance Union; Senator Nye; Mrs. Harrie Chamberlin, president of the National Board of the Young Women's Christian Associations; Senator Champ Clark, of Missouri; Dr. Emily Hickman, chairman of the New Jersey Committee on the Cause and Cure of War; Mrs. Geline MacDonald Bowman, former president, National Federation of Business and Professional Women's Clubs.

Sarraut Gives France a New Cabinet Today

Laval Left Out, Paris Hears; Flandin Is Slated as Foreign Minister.

By the United Press.

Paris (Friday) Jan. 24.—A new French government to replace that of Premier Pierre Laval will be announced today by Albert Sarraut, left Democrat, it was indicated, as political conferences broke up shortly after midnight.

Pierre Etienne Flandin, former Premier, will be Foreign Minister, it was said.

Laval's name was not included in the list of those reported selected as ministers.

Sarraut, 64, who has had a colorless, 33-year career in the Chamber of Deputies, would take the minister of interior portfolio in addition to the premiership, it was said.

Other slated for the new cabinet, according to reliable authority, include Marcel Regnier, finance; Georges Mandel, posts; Louis Champetier de Ribes, Leon Barety, Laurent Eynac, Louis Chapdelaine, Joseph Paul-Boncour, Yvon Delbos and Camille Chautemps.

Sarraut himself announced that consultations will be resumed at 9 a. m. and that he hopes to report completion of a cabinet to President Albert Lebrun before noon.

Lebrun offered Sarraut the premiership yesterday after four others—Laval, Fernand Bouisson, Edouard Herriot and Delbos—had declined the job of attempting to organize the 100th French cabinet since the republic was founded 65 years ago.

Sarraut is best known for a reputation of bearing a charmed life. Five itmes he escaped almost certain death in duels and he survived two attempts at assassination, a collapse of a railroad bridge and numerous automobile wrecks.

Italy Fears Embargo, Purchases Oil Tankers

Rome, Jan. 22 (AP).—Informed sources said today Italy is hastily buying tankers to prevent an indirect oil embargo through British and Scandinavian control of ships.

Even if United States dealers were willing to market oil, these sources said, they might find it difficult, as Great Britain and the Scandinavian countries own a majority of the world's tankers.

One group of Italian buyers was reported seeking to purchase a Scandinavian vessel.

Study in House On Neutrality Is Nearly Ended

Program Continues in Deep Dispute Before Senate Committee.

By the Associated Press.

Standing pat for making the pending neutrality legislation apply to Italy and Ethiopia, the House Foreign Affairs Committee virtually completed consideration of the program yesterday while it dangled in deep dispute in a Senate committee.

Coincidentally, the Senate Munitions Committee seeking a psychological advantage that would aid it in resuming the questioning of J. P. Morgan, decided to let Senate tempers cool over the week-end before broaching its request for $7,500 funds to wind up its investigation.

Senators Glass (Democrat), Virginia, and Connally (Democrat), Texas, hotly attacked the work of the committee after Chairman Nye (Republican), North Dakota, accused President Wilson of "falsifying." Both asserted they would fight any request for new funds.

The House Foreign Affairs Committee voted 12 to 8 against exempting present belligerents from the Administration neutrality bill, which not only would embargo arms and munitions from warring nations, as in the present law, but give the President authority to curb shipments of other "materials of war."

The House committee also wrote in a provision, considered of unusual significance, exempting Latin-American nations from such embargoes in event of war with non-American nations. The provision, however, would apply such embargoes against wars among Latin-American nations. The alteration was held to be in line with the Monroe Doctrine, intended to discourage invasion of Latin-American nations by any overseas power.

The Senate Foreign Relations Committee scheduled another meeting this morning with Secretary Hull in hope of nearing an agreement on the extent to which "freedom of the seas" should be abridged in legislation aimed at keeping America out of foreign wars.

Chairman Pittman (Democrat), Nevada, maintained himself still hopeful of getting the bill out in two weeks but others saw prolonged consideration ahead either in committee or on the Senate floor when it comes up for passage.

Another phase of the Senate Munitions Committee tangle came out meanwhile when Senator Nye made public a letter to Allen W. Dulles, of New York, nephew of wartime Secretary of State Robert Lansing, denying he had violated a trust in showing fellow Senators a section of the Lansing diary. Nye conceded he had shown the extract from the diary in defense of his assertion that both Lansing and President Wilson "falsified" in denying in a 1919 Senate hearing that they knew early in the World War of secret Allied treaties for partition of Europe. This, he asserted, "was not equivalent to making the diary public."

His letter was in reply to one from Dulles protesting that the Senate, in subpenaing the diary from where it was deposited with the Congressional Library, violated a trust imposed upon the library that it would not make it public until 20 years after Lansing's death several years ago.

While Nye maintained he intended to introduce "as soon as possible" his resolution asking $7,500 for the munitions investigation, there were indications that the "wise heads" of the Senate had counseled delay at least over the week-end while opposition angered by the Wilson statement abated.

for Baby's Cold
Proved best by two generations of mothers
VICKS VAPORUB

IN 1935
Americans bought
3 times as much
MARTINI & ROSSI
as all other Italian vermouths together
Imported by W. A. TAYLOR & CO., N. Y.

The Best Location in New York
and there's a certain something about the atmosphere which makes people glad they chose the .....
HOTEL
NEW WESTON
Madison Ave. at 50th Street
Single $4.00 Double $6.00
Suites $8.00

THE ORIGINAL
COLUMBIA
WINE AND LIQUOR SHOP
1429 [illegible] STREET N.W. • PHONE • MET. 3145
FREE DELIVERY IN D.C.

ALL PRICES FOR 6 DAYS

COMPARE!
This fine whiskey with any nationally advertised brand of whiskey selling up to $2.50 a quart.
HARRY ROSS
PRIVATE STOCK
MARYLAND PURE
RYE WHISKEY
100 PROOF
Aged in Wood
Now 18 Months Old
This fine 100 proof straight whiskey is distilled in Maryland; made from the choicest rye grains, and has no spirits or coloring matter added.
$1.95 Quart
99c pint

HARRY ROSS
Private Stock—BOURBON
100 Proof—Aged in Wood.
NOW 22 MONTHS OLD—
A fine heavy-bodied whiskey, suitable for straight or mixed drinking.
$1.85 quart
*95c Pint

HARRY ROSS
Private Stock.
Distilled Dry Gin
90 Proof.
An exceptionally fine 90 proof gin, bottled exclusively for Columbia Wine & Liquors.
$1.19 quart 65c Pint
$4.39 Gallon

A limited quantity of IMPORTED
WINES
5 Years Old
Port, Sherry Muscatel and Malaga.
99c Full Fifth
Also a limited quantity of
Amontillado Sherry
$1.49 fifth

IMPORTED
White Bordeaux Wines
Sauterne ..... Barsac
Haut Sauterne ..... Graves
Produced and bottled in France
Special Formerly $1.89
$1.19 FIFTH.

IMPORTED
RON LAVIN
Cuban Rum
A fine imported Cuban rum at a price lower than a domestic product.
$1.69 Fifth

FIRST TIME AT THIS PRICE!
Imported
Creme de Cacao
This fine liqueur is imported from Bordeaux, France. Formerly $3.75 fifth.
Now $2.89 FIFTH

Genuine
Italian-Swiss Colony
WINES
21% by volume (or 42 proof)
PORT—MUSCATEL—SHERRY
TOKAY—ANGELICA
$2.55 Gallon.

IMPORTED Original
LAWSON'S
Scotch Whiskey
Product of Scotland. An old, reliable brand at a new low price.
$2.98 FIFTH

QUICK PICKUP AND SMOOTH STARTS with a

CARTER CARBURETOR
In cold weather failure to start, over-choking, loss of power and excessive gas consumption can be avoided with a CARTER CARBURETOR. It not only improves performance, a CARTER CARBURETOR actually saves more than it costs!
Most Cars $13.00
MILLER-DUDLEY Co.
Carter Distributors
1716 14th St. N.W. NOR. 1583

CALVERT'S PRICE HAS BEEN CUT TO THE BONE!

THE GOOD NEWS

	WAS	IS NOW	You Save
Calvert's "Reserve"	QUART $2.85	$2.54	31¢
	PINT 1.45	1.33	12¢
Calvert's "Special"	QUART 2.35	2.00	35¢
	PINT 1.20	1.05	15¢

Now...less cents...as well as more sense...urges you to "buy better whiskey"...to call for CALVERT, best of the better blended whiskies. Enjoyed in moderation, CALVERT lets you greet the morning with a smile. Pay less at sun-down...pay less at sun-up. Call for CALVERT!

CLEAR HEADS CALL FOR
Calvert

© 1936, Calvert-Maryland Distilling Co., Inc. Executive Offices: New York, N. Y.
Calvert's "Reserve" and Calvert's "Special" Blended Whiskies

Memorial Rites Are Held Here For George V

Ambassador Lindsay Attends Covenant Presbyterian Service.

A memorial service for King George V of England was held late yesterday in the Covenant-First Presbyterian Church, Eighteenth and N streets northwest. Among those who attended were Sir Ronald Lindsay, the British Ambassador and Hume Wrong, Canadian Charge d'Affaires.

Intimate glimpses into the conduct of the monarch were described by the Rev. Dr. Albert J. McCarney, pastor, and the Rev. Dr. Charles Richmond, president emeritus of Union College.

Reminisces.

The former told of his attendance 31 years ago at the annual Scottish games when honor guests were King Edward VII, the Prince of Wales, who a few years later was to become King George V, and the young Prince Edward, now ruler of the British Empire. The three generations of royalty were delighted when a group of children performed a Highland fling especially in their honor.

Dr. Richmond, illustrating the humanness of King George, recounted an incident that occurred a few years ago. The scene was Balmoral Castle. The Princess Elizabeth, daughter of the King's second son, the Duke of York, was getting somewhat "out of hand." Her mother decided that a lecture by grandfather might be helpful.

King Reprimanded.

Accordingly King and princess were closeted together for a few minutes, during which the 7-year-old child sat on her grandfather's knee. She was advised as to her conduct. Then the King arose and suggested that the Princess Elizabeth "think it over" until he returned.

Hardly had he set foot outside the door when she called, "Grandfather England!" That was her pet name for King George. Gratified that she had come to a decision so soon, he came back and asked her to speak.

"You forgot to close the door," spoke the Princess Elizabeth.

Dr. McCartney was assisted at the service by the Rev. Dr. David Schaff, retired professor at Union Theological Seminary, as well as Dr. Richmond. The Stars and Stripes and the Union Jack stood at the pulpit.

John Campbell, 68, To Be Buried Today

Funeral services will be held today for John Campbell, 68, of 224 Eleventh street northeast, former captain of the day watch at the District Jail, who died Wednesday in Casualty Hospital of injuries suffered in a traffic accident.

The rites will be conducted at 2:30 p. m. in the Campbell residence.

Campbell is survived by his wife, Mrs. Eva Bixler Campbell; three daughters, Mrs. Agnes Abbott, Takoma Park, Md.; Mrs. Virginia M. Hazelton, of Washington, and Bertha Blendes Campbell, of Silver Spring, Md.; three sons, James W. Campbell, of Westernport, Md.; John A. Campbell, of Suitland, Md., and Richmond B. Campbell, of Washington, and two step-daughters, Miss Catherine Bixler and Mrs. Ruth Sweeney, both of Washington.

Four brothers also survive, Dr. William D. Campbell, of Hagerstown, Md.; Dr. George D. Campbell, of Lonaconing, Md.; James Campbell, of Westernport, and Joseph Campbell, of Akron, Ohio.

Radiophoto: Cortege of George V Leaves Sandringham

Copyright by A.P.

The casket borne on a gun carriage.

Crowds Weep in London

Continued from Page 1.

he rode the same streets in jubilee triumph with his queen.

Just after Big Ben, in its lofty tower above the Thames, had boomed out the hour of 4, the body reached the hall.

Eight tall Grenadier Guards lifted the coffin from the gun carriage and walked with it on their shoulders as the entrance doors slowly swung open.

The Archbishop of Canterbury, the Dean of Westminster and high court and government officials, all richly garbed, met the body at 4:03 p. m., then turned and led the way toward the catafalque, standing like a tragic isle in the center of the silent hall.

Only an occasional cough from the mourners, members of the House of Commons and Lords who lined each side of the hall, broke the stillness as the guardsmen bore their burden along, the jewels of the royal crown sparkling in the failing light of day.

Edward on the left, Queen Mother Mary on the right, followed the body into the hall.

The Queen mother, a heavy black veil covering her face, walked firmly and resolutely. Her carriage had followed the body for only a part of the route from the station.

Behind mother and son came Gloucester, the Princes Royal and the Duke of York, then the Earl of Harewood and the Duke of Kent.

Other members of the royal family, including the three royal daughters-in-law, had preceded them sometime before the body arrived.

A Simple Service.

The procession advanced to the catafalque where the Archbishop of Canterbury, in black and silver robes, turned and began the service.

It was striking in its utter simplicity.

The assemblage repeated the Lord's Prayer, the words echoing softly to the famous carved ceiling. A hymn was sung by the Westminster Abbey choir, dressed in white surplices, standing on the steps at the other end of the hall.

The archbishop pronounced the benediction " " " and give peace, both now and forever more."

His service lasted just eight minutes.

King Edward and the Queen Mother turned from the coffin. The King, his face flushed, gazed upward for a moment.

Then with his mother he retraced his steps to the door, followed by the other members of the royal family, their footfalls unheard on the thick, gray carpet which covered the main part of the stone floor.

Viscount Hailsham, the lord chancellor, and Capt. Edward Algernon Fitzroy, speaker of the House of Commons, preceded by macebearers, led the lords and members from their stations along the uncarpeted sides of the hall to the entrance.

There they turned and filed past the coffin, returning to their houses.

Afterward, the houses in session, received formal notification of the sovereign's death from King Edward and sent condolences both to the Queen Mother and her ruler son.

The American-born Lady Astor was one of the members of the House of Commons named to present its sympathies to Queen Mother Mary. Parliament then was adjourned until February 4.

Both Commons and the House of Lords had assembled briefly before the Westminster Hall service.

King's Message Read.

Before crowded benches, Prime Minister Stanley Baldwin handed a message from King Edward to the speaker, Capt. Fitzroy, who read it.

"I am well assured," the message said, "that the Commons deeply mourns the death of my beloved father. He devoted his life to the service of the people and to upholding the constitutional form of government. He was ever actuated by his profound sense of duty. I am resolved to follow in the way he has set before me."

Workmen quickly erected barriers to enable the public to pass the coffin at the rate of 18,000 hourly, beginning at 8 a. m. tomorow and continuing daily until 10 p. m.

Maurice Enright, 60, Blacksmith, Is Dead

Maurice Enright, 60, who remained at his trade as a horseshoer until 1930, died Wednesday at his home at 1002 Twenty-second street northwest, after a short illness.

Enright, who was born in Ireland, operated a "smithy" here for 35 years. In the latter part he specialized in shoeing polo ponies and Army officers' horses.

The sound of his hammer on the anvil was a familiar sound at Four-and-a-half street and Pennsylvania avenue, where his shop was kept long after others had closed.

Five years ago he became a guard at Eastern High School, the position which he held at his death.

He leaves his wife, Mrs. Anna M. Enright; a daughter, Mrs. Regina Zelle; a son, Wallace Enright, and a sister, Mrs. Frank Keefe.

Funeral services will be held today at 9 a. m. in St. Stephen's Catholic Church. Burial will be in Mount Olivet Cemetery.

Edward 'Touched' By Roosevelt Note

By the Associated Press.

The State Department yesterday made public acknowledgements received by President Roosevelt from King Edward VIII and the widowed Queen Mary to his cable of condolence on the death of King George V.

Both messages were dated Monday, January 22. The new King, signing himself "Edward R. I.," cabled:

"I am deeply touched, Mr. President, by the very kind terms in which you have expressed your sympathy and that of the people of the United States on the grievant loss which has befallen me, my family and my people through the death of the King, my beloved father.

The Queen, signing herself "Mary R." said:

"I am deeply moved by the warm sympathy which you and Mrs. Roosevelt have expressed to me in my bereavement and I thank you both, most sincerely, Mr. President, on behalf of my family as well as myself for your very kind message."

Rabinovitch Dies; Welfare Worker

New York, Jan. 23 (AP).—Samuel Rabinovitch, 55, leader in Jewish social work in this country, died today. For 23 years he was executive director of the United Jewish Aid Societies, family welfare agency of the Brooklyn Federation of Jewish Charities.

In 1906 he was in charge of Jewish relief work in San Francisco following the earthquake. Later he served as executive director of the Milwaukee Federation of Jewish Charities.

Dame Clara Butt Dies; Often Sang for Royalty

Oxford, England, January 23 (AP). Dame Clara Butt, British contralto, died today. She was 63 years old.

Dame Clara Butt was educated at the Royal College of Music and made her debut in a students' performance of "Orfeo," in 1892 before members of the royal family. She was married in 1900 to R. Kennerley Rumford, the vocalist, and had one daughter. She was created a dame commander, Order of the British Empire in 1920.

For many years following her first engagement at Royal Albert Hall, Dame Clara sang at every important festival or concert in the world, and was honored by royal commands from Queen Victoria, King Edward VII, Queen Alexandra and King George V and Queen Mary.

Floyd W. King, Former Senator In Virginia, Dies

Was Chairman of Board, Counsel for State's Public Service Co.

Floyd Wilson King, chairman of the board and general counsel of the Virginia Public Service Co., and former Virginia State Senator, died yesterday at his home in Alexandria after an illness of six weeks.

Dr. Hugh McGuire, family physician, said that death was due to leukemia, a disease of the blood. Senator King was 59 years old.

Born in 1876 in Richmond, Va., he was educated in public schools and at Washington and Lee University, from which he received his law degree in 1899. Two years later he married Sadie E. Johnson, of Louisa, Va., and moved to Clifton Forge, Va., where he lived until 1929. In that year he changed his residence to Alexandria.

An early interest in education and public affairs was rewarded by his appointment as superintendent of schools of Alleghany County, a position he held only a few months prior to his election, in 1907, to the Virginia State Senate.

His career in the Legislature, from 1908-12, was marked by his sponsorship of many laws in the fields of education and taxation.

In 1910 he was appointed by the Governor as one of a commitee of three to present the Houdon statue of George Washington to the people of France as a gift from the State of Virginia. During his stay in Europe he was received by many notables, including Pope Pius X.

In 1912 he was an elector on the Wilson ticket, and four years later was member of the notification committee to advise the President of his renomination.

An expanding law practice as representative of leading corporations in Virginia forced his retirement from the Legislature. The Senator's interest in utilities began when he helped organize a power company which later grew to a wide area in his State and West Virginia.

In 1926, several power companies in the State were merged into the Virginia Public Service Co., and Senator King was appointed vice president and general counsel. Three years later he was made executive vice president and in 1933 chairman of the board, a position he held at his death.

Besides an active interest in civic affairs, which he maintained throughout his life, despite pressure of other business, Senator King was deacon of Baptist churches in both Clifton Forge and Alexandria, and for 25 years taught one of the largest Bible classes for men in western Virginia.

He was a trustee of Fork Union Military Academy, a former trustee of the State Teachers College in Harrisonburg, and a member of the Virginia executive committee of the Y. M. C. A. His clubs included the Westmoreland, of Richmond, and the University, in Washington, D. C.

Surviving are his wife, four sons, Floyd W., jr., of Newport News; Harvey St. George, of Bremo Bluff; Winston and William King, of Alexandria; and three daughters, Mrs. W. G. Mathews, Clifton Forge, and the Misses Sarah Ruth and Elizabeth King, of Alexandria.

Funeral services will be conducted at his home, Mount Ida, at 4:30 p. m. today. Burial will be in Clifton Forge tomorrow.

Senate in Minnesota Votes Old Age Pensions

St. Paul, Jan. 23 (AP).—The State Senate, in special session today, passed an old-age pension bill to provide $30 a month for needy persons 65 years old or over. The House already has approved the measure, which is to become effective March 1, if signed by the Governor. The State is to provide one-third of the cost, counties one-sixth and the Federal Government one-half.

Major General John Biddle's Rites Are Held

Former Commissioner of District Is Buried at West Point.

Special Dispatch to The Post.

West Point, N. Y., Jan. 23.—Funeral services were conducted here this afternoon for Maj. Gen. John Biddle, U. S. A., retired, former Commissioner of the District of Columbia and one-time superintendent of the United States Military Academy. He died Saturday at Fort Sam Houston, San Antonio, Tex. He was 74 years of age.

The funeral party arrived at the Military Academy at 4:30 p. m. The Cadet Corps in full dress lined both sides of the road between the Library and the West Point Cemetery.

During the procession of the caisson to the cemetery the academy battery fired military salutes. All of the officers of the academy were assembled at the cemetery to render a final salute at the graveside. Three volleys of muskets were fired over the grave, followed by a 13-gun cannon salute and "taps." The academy's academic board and superintendent acted as honorary pallbearers.

Gen. Biddle, a native of Detroit, Mich., entered West Point in 1877 and was commissioned in the engineers in 1881. He was promoted through the various grades of the Army, becoming a major general in 1917.

He served in the Spanish-American War and in the Philippines. Between 1901 and 1907 he was Engineer Commissioner of the District of Columbia.

In 1914 Gen. Biddle went to Europe, serving as an observer with the Austro-Hungarian army in Austria and Poland. He returned to this country to become superintendent of the military academy here in 1916.

A year later he went to France with American troops, commanding railway regiments and serving as assistant chief of staff. From March, 1918, to June, 1919, he commanded American forces in England, returning to this country again in 1919. He was retired at his own request in 1920, after 40 years' service.

Gen. Biddle held the Distinguished Service Medal and the Silver Star for Gallantry in Action. He is survived by a brother, J. A. P. Biddle, of Detroit, Mich.

Timmins, Mine Head, Dies at Palm Beach

Palm Beach, Fla., Jan. 23 (AP).—Noah A. Timmins, 69, Montreal, president of Hollinger Mines of Canda, died here today following a heart attack on a golf course last Tuesday.

He arrived here two weeks ago for the winter season. Friends said he appeared in good health.

Six children survive him.

Irish Are Uncertain Over New Monarch

Dublin, Irish Free State, Jan. 23 (AP).—Uncertainty prevailed in the Irish Free State today regarding the proclamation of King Edward VIII's succession to the throne.

Thus far no official announcement has been made, though Edward VIII was proclaimed King throughout Great Britain yesterday.

The Irish Times today said that, in view of the changed situation in the Free State, there would probably not be any ceremonial of the kind observed when George V succeeded to the throne.

It was under George V that the Free State was set up 14 years ago with dominion status, the executive authority being vested in the King, to be exercisable in accordance with the law, practice and constitutional usage of Canada by the King's representative, the governor general.

Rites in Portland For Miss Twitchell

Miss Frances Twitchell, 68, for 30 years private secretary to John L. Weaver, local real estate dealer, died yesterday in Portland, Me., it was learned here. She had been ill for six weeks.

Miss Twitchell was born in Boston but lived most of her life here. She was active in the Church of the New Jerusalem, at Sixteenth and Corcoran streets northwest. Four years ago she moved to Portland to live with relatives. Her closest survivors are an aunt and a cousin.

Funeral services and burial will be held in Portland tomorrow at 2 p. m.

Frank H. Simonds Dead

Continued from Page 1.

received his A. B. degree in 1900. The next year he joined the staff of the New York Tribune, as a reporter. He came here as a member of the Washington bureau in 1903 and remained for a year, when he was transferred to Albany, the New York capital.

Reporters who knew him then say that he was a studious little man with his head always buried in a book, generally one dealing with history or military tactics. They say that when they looked to him for a fourth in a card game it was next to impossible to tear him away from his reading. He stayed in Abany for the Tribune until 1906, in which year he transferred to the staff of the New York Post.

A year later he went over to the Evening Sun as an editorial writer and remained in that position until 1913. During this time he distinguished the Sun's editorial page with his brilliant commentaries upon European affairs and was generally accredited in New York with being one of the few men there who had an understanding of the interlocking affairs of the various European countries.

Mr. Simonds was promoted to editor of the Sun in 1913. In the summer of 1914 he went for an extended trip abroad, studying at first hand the political situation of the countries which were at that time on the brink of war. He was in Greece when the fireworks flashed off in the Balkans, and it was there that he wrote an editorial for the Sun which brought him national fame. It was an editorial of prediction based on historical knowledge. As a boy at Harvard he had predicted the outcome of the Spanish-American fiasco, as well as having served briefly as a private with Company I, Sixth Massachusetts Regiment, in Porto Rico.

Memorable 1914 Day.

The Sun editorial, sent back from Greece by cable, was printed July 25, 1914, the first day New York newspapers emblazoned their front pages with reports of a European war. In his book, "The Road to War," Walter Millis described the importance of the screed:

Only one, Mr. Frank H. Simonds, of the Evening Sun, who happened to have some first-hand knowledge of recent European history, saw clearly not only what was happening, but the essentially impersonal character of the enormous disaster which had been precipitated by the Serbian crisis.

"In a long editorial that Saturday afternoon," writes Millis, "he gave a comprehensive analysis of the whole background of the crisis, and one which was notably impartial. Alone he understood that the Austrial attack on Serbia was not a merely wanton aggression, but Austria's 'declaration of a determination to fight for her own existence' against the 'attrition of intrigue.' Neither side could back down without destruction; and the great war had come at last, not because anyone had willed it, but because it was the only issue from the tragic fears and rivalries of the past half dozen years.

Effect of Prediction.

"The article now remains to show that such a detached and scientific view was not beyond the leaders of American opinion had they striven to achieve it. Unfortunately, it is chiefly interesting today for the fact that its implications were so soon forgotten by everybody—including, perhaps, Mr. Simonds himself. It created a brief sensation, which was immediately swept away in the furious rush of events."

Mr. Simonds later said that he wondered, when he wrote the article, whether he would be "made" by it—or fired by the Sun. In informed circles he was "made," but his views then were not popular, until events proved how well he knew the situation. He predicted, after the war's actual outbreak, how it would spread to the rest of the continent. This bolstered his prestige which mounted as the war went its weary, exacting way.

A shy, little man, with a nasal tang reminiscent of his beloved New Hampshire, where he was to spend much of his time after the war, and where many of his books were written, Mr. Simonds never boated of his "prophetic" prowess. In the twenty-fifth year book of his Harvard class he briefly disposed of his war-time experiences in one sentence, "Aside from writing of the war from start to alleged finish," he wrote, "my war service was limited to two visits to the front in 1916 and 1917 before we entered."

Joined Tribune.

Friends, reading that, noticed the caustic Simonds touch in the use of the word "alleged." It was one of Simonds' contentions—in fact his major contention—that the war had not ended with the signing of the Versailles Treaty. Even in a brief record for his classmates he would not admit that.

In 1915 he became associate editor of the New York Tribune and remained in that position for three years. He had become a contributing editor of Review of Reviews, writing particularly upon foreign affairs, in 1914, and continued his association with that publication until 1933. In 1918 he ceased his newspaper work and joined the staff of McClure's Syndicate to write, for 50 of the country's leading newspapers, weekly appraisals of the international scene.

By reviewers, Simonds was joshed as the world's greatest predictor of war, but even those who most violently disagreed with him had to admit that his premises were almost always correct. His intimate knowledge of Europe, which extended to familiarity with the topography of all its many nations, made him one of the most widely quoted of war correspondents and later his analysis of the European situation attracted wide attention. Some of them the British government had printed in booklet form.

Honored by Nations.

Foreign government honored Mr. Simonds' achievements. He was made a Chevalier, Legion of Honor, by France, 1919; an officer, Star of Rumania, 1921; Order of the Crown, Belgium, 1922, and Order of Polonia, Poland, 1923.

His many newspaper articles formed the basis for a number of books. These were "They Shall Not Pass—Verdun," 1916; "The Great War: Two Volumes," 1914-15, and a five-volume "History of the World War," published between 1917 and 1926; "The A. B. C. of War Debts" and "America Faces the Next War," both published in 1923, and "Great Powers in Politics," published last year.

Mr. Simonds lectured extensively. His last public appearance was here last November, when he addressed the opening session of Town Hall, of Washington. He was a member of the following clubs: Authors, Harvard, Century, New York; Harvard and Metropolitan, Washington, D. C.; Cercle Interallie, Paris; American Geographical; Amen Corner, New York, and Overseas Writers Club.

His widow was Mary France Gledhill, of Albany, N. Y., whom he married on Christmas Day in 1906. He made his home at Snowville, N. H., on an estate known as "Blighty," but wintered in Washington. At the time of his death he was preparing for a European trip to take place this spring.

Specializing in MATTRESSES, SPRINGS, BEDS and STUDIO COUCHES
OVER 70 YEARS
Serving Washingtonians Since 1866
H. A. Linger, 925 G St.

HOLMES TO HOMES
FRESH PIES CAKES & BREAD
NATIONAL 4537
HOLMES Modern Bakery

COAL CURIOSITIES
Coal in Eyeglasses
Ingredients of coal are used in making the rims of eyeglasses. If you want coal that will open your eyes to greater heating value, use
"blue coal"
Colored Blue to Protect You
Try a ton of 'blue coal'—it gives you the MOST for your money because it gives you MORE heating satisfaction than you ever enjoyed. 'blue coal' is pure, clean, long-burning white ash anthracite.
GRIFFITH CONSUMERS COMPANY

WOODWARD & LOTHROP
10TH AND F AND G STREETS — PHONE DISTRICT 5300

Are
YOUR EYES
the assets they should be

Do they give you instant, clear impressions of all they see—and serve you faithfully for long hours without strain?

Or do they need aid in giving you the service you require? If this is true, you cannot give them this help too soon. The first signs of strain are your danger signal.

Competent registered optometrists are here to fill your eye physician's prescription. Or, if you wish, they can make the examination—a moderate fee being charged, of course, for this service.

OPTICAL ROOM, FIRST FLOOR

COAL
HUFNAGEL COAL CO.
Yard and office South Wash., Va., at Va. Highlands 1,340 Ibs. to the ton. Every Pound Delivered to Bars to Your Bin—No Extra Charge for Corrying.
PA. BLACK DIAMOND—Bituminous Hard Structure. Lights Smoke; Egg Size, $8.50; 75% Lump, $7.50; 50% Lump, $6.75.
MARYLAND SMOKELESS—A Bituminous Coal Without Smoke. Seed or Coal Egg Size, $9.50; 50% Lump, $8.50.
HIGHEST GRADES OF VIRGINIA HARD COALS: Furnace Egg Size, $10.75; Special Furnace, $9.50; Stove, $10.75; Nut, $10.50; Pea, $8.50.
POCAHONTAS—Smokeless; no gas, low ash, highest grade bituminous; Egg Size, $10.50; Stove, $10.25; Nut, $9.50.
Lump and Pine Coal heated separately. All coals thoroly screened and guaranteed.
ALL KINDS OF PA. HARD COAL
Dial NAtional 5885 or JAckson 2000 (Day or Night)

WOODWARD & LOTHROP
10TH 11TH F AND G STREETS — PHONE DISTRICT 5300
Today—from 1 to 3 o'clock } See the World Champion Pocket Billiards Player
Mr. James Caras
[In our Sporting Goods Section, Fourth Floor]
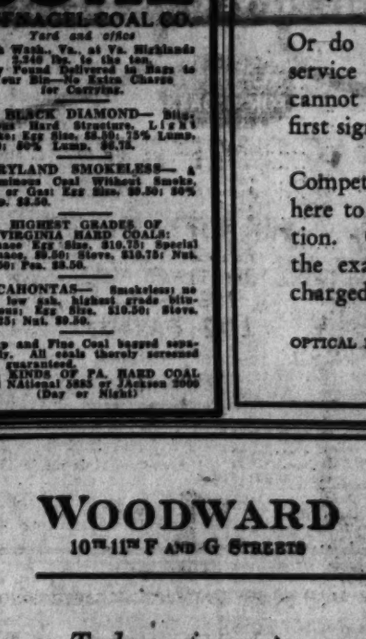
He will demonstrate the new Brunswick-Balke-Collender Home Billiard Table
This youthful champion (now only 25) is the marvel of billiard fans all over the world. His personal appearance here this afternoon gives you an opportunity to see, first hand, an exhibition of the billiard skill that, in just a few years, has swept him to the world championship.
SPORTING GOODS, FOURTH FLOOR

Corner Cabinets
Eisinger Mill and Lumber Co., Inc.
Bethesda — Wi. 2400

Now in effect
SPECIAL SUNDAY RATES
for Long Distance telephone calls
AND
REDUCED PERSON-TO-PERSON RATES
after 7 every evening

Allaying the Irritation in
Cystitis
To neutralize the acids causing cystitis—bladder inflammation—drink Mountain Valley Mineral Water direct from famous Hot Springs, Arkansas. Mildly alkaline. Deeply satisfying. Don't risk life-long suffering. Phone for free descriptive booklet.
Mountain Valley Mineral Water
MEt. 1060. 1406 K St. N.W.

CASH for OLD GOLD and SILVER!
Bring in old watches—diamonds—gold teeth and discarded jewelry. For over 30 years we have been buying old gold and paying highest SPOT CASH PRICES!
SELINGER'S

Sam April
Sensational!
COUNTRY TAVERN
Straight Whiskey
One Year Old
$1.29 FULL QUART

Macias' Music Is Sweet or Hot As You Please

Lights Soft and Warm at Heigh-Ho Despite Sliding Mercury Outside.

By Chanticleer.

The thermometer down at the corner was going into an imitation of a stunt flyer in a nose dive. But up on Connecticut avenue the Heigh-Ho lights were soft and warm and the music was sweet or hot in answer to the moods and requests of Pete Macias' guests.

Spotlight! And Washington's own Grace Shannon takes her place at the piano. It's a typical Shannon arrangement of the current "Truckin'," full of rhythm, originality and change of mood. This is no assemblage of midnight hell-raisers. In appreciation, hardly a trace of low conversation as the finishing touches are added to a magnificent piece of piano work.

Pete, who knows a few odds and ends about the piano himself, takes to his feet—the better to lift his applause to the bowing Grace.

"And they say Ramona is a great artist," he grins. "My friend Grace Shannon can match Ramona in any department."

Burras Williams and Grace swing the band into a smart tune for Walter Doe, very young and very smart in tails, now giving the ringsiders an intimate demonstration of precisely what happens to the feet when a Doe performs a clever tap. Those flying feet are not more than 15 feet from the patrons. So help me, an education in two encores on tap execution.

Marty Rubin in great demand, moving from one group to another with Williams trailing with his pint-size piano, singing ditties that ordinarily are not found in the Mother Goose books.

Someone asks Pete whether the band plays "Allah's Holiday." Someone else wants "Havanola." Well, boys and girls, those tunes go back a few years if you should inquire. Pete looks very blase.

"Why, yes, we do those numbers," and he takes his place at the piano, adding over his shoulder: "And I'll throw in 'There's Egypt in Your Dreamy Eyes.'" That was being played about the same time.

Outside the thermometer had slid down another 5 degrees. But it was warm lights and sweet music at the Heigh-Ho.

• • • •

The most recent innovation for the after-dark gentry is "Musicians' Night" at the Madrillon. Barnee, of the Shoreham, cracked the idea wide open this week when he appeared with a delegation of representatives of other club bands, and the boys did an original ditty entitled "Leon, You're the Flop," which amused Maestro Brusiloff as much as the boys themselves. Just mail men on their day off.

• • • •

Gregory Dniestroff, who recently made a successful tour of Europe, has made royalty laugh just as easily as he gets to your funny-bone, or mine, at the Club Volga Boatman these nights. He's the bass singer—with the wow comedy scene "Scotti-Scotti," his own original work . . . Somewhere on this page you'll see the "Cocktail Shakers" now on view at the Lotus. You can take that as literally as you wish, that "on view" part. That is, errr, much of, as well as each of, the "Shakers" is to be seen.

• • • •

The ban on current and not so current tunes, growing out of copyright troubles, has played havoc with La Paree's band schedules. Particularly pained are Dee Clesmons and Charley Cliff, who do most of the orchestra's arranging. Now they find that a fair share of their best works are prohibited. They've been losing sleep for days hurrying along new numbers. . . . Have you dropped in at the new Cafe Samovar since the "Quarter Hour" was inaugurated? Not a bad idea. You see, between 4:30 and 5:30 all items on the cocktail menu are 25 cents. In the evening—Johnny and Jerry, with their violin and accordion.

• • • •

Sasha Bartnovsky, the Russian Troika's maestro, has written a song. And it's the most frequently requested number these days. The name—"Rhapsody of Love." The lyrics are a poem by Nicholas Dunaev, playwright and frequent Troika guest. And, incidentally, don't miss that flaming yellow shirt Troika's Cossack, Andre, is sporting.

• • • •

This fellow Barnee, aforementioned, is noted in his home precincts, the Shoreham, for his remarkable memory. When the celebrities, itinerants or not, ask for a special tune by the band, it's 10 to 1 that Barnee will remember that number when the big-name comes next to the dining room. Ruthania and Malcolm are headlining the present floor show—with Bosini and company, Prince Mogul, Will Morris and Bobby and Carl and Leone Bonner. It's Movie Night tonight.

Here and There Among the Night Clubs

Entertaining this week at the after-dark centers are, center, the "Cocktail Shakers of 1936," at the Lotus. To the left, Barnee, maestro of the Shoreham, and Marie Fowler, La Paree songstress. To the right, Helen Hamilton, the Russian Troika's lovely lady, and Harold Veo, first violinist and baton waver at the Mayflower Lounge.

G. O. P. Will Continue Stamp Propaganda

New York, Jan. 23 (AP).—The National Republican Council said tonight it intended to continue with its stamp propaganda campaign against the Democratic Administration.

Three of the stamps, depicting the President and Mrs. Roosevelt in ludicrous roles, were ruled "unmailable" by the Postoffice Department.

William Ingles, director of the council, said tonight the stickers would be affixed to letters and not outside envelopes. The Postoffice ban did not affect the contents of letters, Ingles declared.

Australian Head Sworn.

Canberra, Australia, Jan. 23 (AP). Lord Gowrie, the former Brig. Gen. Sir Alexander Hore-Ruthven, was sworn in as governor general of Australia amid comparatively simple ceremonies today.

On the Air Today

IT surely was only a short time back that the major networks sent out impressive and expensive announcements whenever one of them slipped a particularly nice piece of American broadcasting (usually an on-scene broadcast of an important happening) over on the other.

That seems to be old stuff. The cheers go up now when one radio company beats the competition on some event taking place in—and coming directly from—the other side of the ocean.

For example, Newark's WOR advises all radio desks that "WOR's audience knew of the death of King George before it was announced in England." Not bad, says I. The announcement says further: "According to official timing, which has now been released, WOR's flash report Monday was issued at 7:10:30 p. m.—one of the quickest ever put on the air.

"The official announcement of the King's death was reported by the royal physicians at 7:10. It took 25 seconds to bridge the Atlantic, and to get to WOR studios by teletype. Five seconds later it was on the air by Announcer Ray Winters, who was standing by.

"The British Broadcasting Corporation announced the death by radio at 7:15. The first official sign in London was at 7:20. It was not until 7:40, a half-hour after WOR's announcement, that the bulletin was posted outside Buckingham Palace, where London waited for the news. The nearest announcement made by other metropolitan stations was 4½ minutes after WOR's flash at 7:15."

N. B. C. contributes: "America learned of the King's death at the same moment the word was being sped by radio to all parts of the far-flung British Empire. NBC engineers had been listening to the Daventry station constanty since Friday evening. A moment before 7:15 p. m., the voice of a B. B. C. announcer cut through the fading tolling of London's Big Ben. 'We regret to announce that—' he began. Instantly the transatlantic broadcast was fed to the combined networks of N. B. C. that the entire Nation might hear the first announcement of the passing of the King."

—

Radio announcement of the King's death was made by the highest official in British radio—Sir John Reith, Director General of the British Broadcasting Co. This was held consistent with the momentous importance of the event, a B. B. C. spokesman reports. "Although Sir John remained anonymous," he added.

—

However, that is all in the past. Both N. B. C. and C. B. S. have announced that the funeral rites will be broadcast. And WOR, too. However, it looks as though all competition is off for that airing. The pick-ups will be made through the co-operation of the B. B. C., and the Canadian Broadcasting Commission.

• • •

Special today:

James Melton: Becomes star of "College Prom," beginning tonight, WMAL, at 8:30. With a singing choir.

James Dunn: And Sally Eilers in a radio preview of "Don't Get Personal," "Hollywood Hotel," WJSV, at 9.

Irene Rich: In "Lucky Lady," story of an impulsive lady, WMAL, at 2.

Fred Waring: Second of new N. B. C. series, WMAL, at 9:30.

"Western Night": "Red Horse Tavern," with Eleanor Powell, WJSV, at 8.

• • •

The Major Bowes unit coming into the Earle today will receive one of those much ballyhooed Maj. Bowes receptions. An official welcome will be broadcast from the steps of the District Building by WRC, at 12:45 p. m. J. H. H.

The Post Radio Time-Table

Friday, January 24 — Washington Eastern Standard Time.

	WRC 316M—950KC	WMAL 476M—630KC	WOL 229M—1,310KC	WJSV 206M—1,460KC	
6:00				Elder Michaux	6:00
6:15				" "	6:15
6:30	Gordon			Senator's Visit	6:30
6:45	Hittenmark			" "	6:45
7:00	" "	Grab Bag	Musical Clock	Sun Dial	7:00
7:15	" "	Sons of Pioneers	News	" "	7:15
7:30	" "	Philosopher	Art Brown	" "	7:30
7:45	" "	Govt. Standards	News	" "	7:45
8:00	News	Morning Devotions	Art Brown	" "	8:00
8:15	Gordon	Happy Jack	News	" "	8:15
8:30	Hittenmark	Cheerio	Art Brown	" "	8:30
8:45	" "	" "	" "	" "	8:45
9:00	" "	News	Hon. Phelps Phelps	" "	9:00
9:15	Streamliners	Breakfast Club	Morning Musicals	Dear Columbia	9:15
9:30	"	" "	Police Flashes	Sally	9:30
9:45	"	" "	News	Montana Slim	9:45
10:00	News	News	Folio of Facts	Josephine Gibson	10:00
10:15	Home	Jack Berch	Lawrence Gould	Captivators	10:15
10:30	Mystery Chef	Today's Children	Folio of Facts	"	10:30
10:45	Betty Crocker	Breen and De Rose	" "	Marg. McCrea	10:45
11:00	Musical Magician	Music Hour	Greenw'd Songsters	Cooking	11:00
11:15	" "	" "	Varieties	Helen Trent	11:15
11:30	On the Mall	" "	Theater Row	Just Plain Bill	11:30
11:45	Business Bureau	" "	Views of the News	Slim and Gang	11:45
	AFTERNOON PROGRAMS				
12:00	News	Simpson Boys	Waltz Favorites	Voice of Exper.	12:00
12:15	Honeyboy, S'fras	CURB-STONE	News	Reveries	12:15
12:30	Matinee Today	National Farm	Luncheon Dance	Mary Marlin	12:30
12:45	Bowes' Amateurs	and Home Hour	Church of the Air	Be Charming	12:45
1:00	Soloist	" "	Picking the Strings	Rhythms	1:00
1:15	Concert Min'tures	" "	Maurice Conte	Luncheon Music	1:15
1:30	Gene Boecher's	Gale Page	Phyllis Kenny	" "	1:30
1:45	Orchestra	Dot and Will	Varieties	News	1:45
2:00	The Magic of	Words and Music	" "	Between B'ends	2:00
2:15	Speech	" "	Happy Lewis'	Happy Hollow	2:15
2:30	Mary Mason	Clark Dennis	Revue	Am'ican School	2:30
2:45	" "	Women's Clubs	News	of the Air	2:45
3:00	Forever Young	Marine Band	Dance Time	Bolek Musicale	3:00
3:15	Ma Perkins	" "	Musical Potpourri	Mrs. Simkhov'ch	3:15
3:30	Vic and Sade	" "	" "	Warnow Orch.	3:30
3:45	The O'Neill's	King's Jesters	Afternoon Concert	News	3:45
4:00	Woman's Radio	Betty and Bob	Today's Winners	Mills Orch.	4:00
4:15	Review	Gene Arnold	" "	Army Band	4:15
4:30	Sundown Revue	Rod and Stream	" "	" "	4:30
4:45	" "	Songsters	" "	Tea at the Ritz	4:45
5:00	"Congress	News	One-time Opportun.	Rhythms	5:00
5:15	Speaks"	Aunt Sue and Polly	Barnacle Bill	Terry and Ted	5:15
5:30	Tom Mix	Singing Lady	Rem'ence in Tempo	Jack Armstrong	5:30
5:45	Chasin' the Blues	Orphan Annie	Rhumba Rhythms	The Goldbergs	5:45
	EVENING PROGRAMS.				
6:00	News	Animal News Club	Today in Sports	Buck Rogers	6:00
6:15	Sports Review	Mary Small	Your Investments	Arch McDonald	6:15
6:30	News	Bill Coyle	News	Serenade	6:30
6:45	Bulletin Board	Lowell Thomas	Washboard Blues	H. V. Kalt'born	6:45
7:00	Amos 'n' Andy	Norman Thomas	Hawaiian Sunlight	Myrt and Marge	7:00
7:15	Uncle Ezra	Capt. Tim	News Spotlight	Lazy Dan	7:15
7:30	Question Mark	G. Washington	Grandma's Night	" "	7:30
7:45	Uncle Zip	University Forum		Out Boake Carter	7:45
8:00	Cities Service	Irene Rich	Internat. Chorus	Red Horse	8:00
8:15	Concert	Wendall Hall	Five-Star Final	Tavern	8:15
8:30	" "	College Prom	Philharmonic Orch.	Broadway	8:30
8:45	" "	" "	True Detective	Varieties	8:45
9:00	Waltz Time	Al Pearce and	Howard Theater	Hollywood	9:00
9:15	" "	His Gang	" "	Hotel	9:15
9:30	True Story	Fred Waring's	Washington	" "	9:30
9:45	Court	Pennsylvanians	Amateurs	" "	9:45
10:00	First Nighter	POSTILION	" "	R. Himber's	10:00
10:15	" "	Nickelodeon	News	Orchestra	10:15
10:30	Rep. Joseph P.	The Other	Housing Council	March of Time	10:30
10:45	Monaghan	Americas	Moonglow	Mary Eastman	10:45
11:00	News	George Holmes	" "	National	11:00
11:15	Bowes' Amateurs	Slumber Hour	Dance Music	Moon Dial	11:15
11:30	Club Habana	" "	At Jack Dempsey's	E. Dougherty's	11:30
11:45	Orchestra	" "	Voice in the Dark	Orchestra	11:45
12:00	Henry Busse's	Sign off	Sign off	News	12:00
12:15	Orchestra			Lopez Orch.	12:15
12:30	Huntington's			G. Lombardo's	12:30
12:45	Orchestra			Orchestra	12:45
1:00	Sign off			Sign off	1:00

Luncheon 40c-50c
Wine—Beer—Mixed Drinks
MACINA
1329 E St. N.W. 1st Cross
Open 11 noon to 12 Midnight

HEIGH-HO TAP ROOM
Where the Smart Set Gathers from 12 Noon
LUNCHEON 85c
DINNER $1.25
SUNDAY DINNER From 1 P. M.
Supper Entertainment
1536 CONN. AVE.
Corner at Q

Ramona
1341 Connecticut Ave.
NOrth 9158
Dancing Sidney Presents Rudy Schramm and his orchestra
Every Sunday Night From 9 P. M.
Entertainment
Week Days from 9:30.
Dinner 50c, 75c and $1.00
Ramona's — a famous ala supper spot.
Cocktails from 25c

MARYLAND CLUB GARDENS
MARLBORO PIKE
Sparkling Show
Marvelous Dance Music
RESERVATIONS HILLSIDE 6000

STONE VILLA Inn
MT. VERNON HIGHWAY
Chicken and Steak Dinners
Dance to Vic Whitsell and his music.
ALEXANDRIA 11-F2

MAJESTIC Int. Radio A.C. or D.C.

Latest 1936 Model
$6.49
Reg. Price $14.95
No C.O.D. or Phone Orders, Please
METROPOLITAN RADIO CO., Inc.
940 F Street N.W.

Radio Trouble?
Just call
Columbia 0100
for guaranteed and dependable radio service.
F. S. HARRIS CO.
2900 14th St. N. W.
Open 9 A. M. to 9 P. M.

Twice a Week Now
FRED WARING
and His Pennsylvanians
Ford Dealers' Program
N. B. C. Blue Network. Friday Evenings at 9:30 (E. S. T.). Columbia Network. Tuesday Evenings at 9:30 (E. S. T.).
Listen Tonight
STATION
WMAL

"FREE RADIO INSPECTION"
Repair Parts for All Makes
SUN RADIO
MEtropolitan 3500
938 F St. N.W. 11th & E Sts. N.W.
ANY KEY DUPLICATED WHILE YOU WAIT—2 FOR 25c

HI-HAT
Finest Drinks in town!
ONLY 8-YR.-OLD BONDED WHISKEY USED
ENTERTAINMENT
NO MINIMUM NO COVER
Special Luncheon, 55c
7-COURSE De Luxe Dinner, $1.00
COCKTAIL LOUNGE
Ambassador Hotel

COSMOPOLITAN
All Standard Drinks, 25c
(During the) "QUARTER HOUR"— 4:30 till 5:30
No Cover—No Minimum
Breakfast-Luncheon-Dinner Special Supper Menu
Cafe Samovar
BURLINGTON HOTEL
1100 Vermont ave. Res.—Call Atlan. DL. 9822.

Crystal Gazing for Your Entertainment
Prince Mogul
The man with the X-Ray mind. Consult him afternoons or evenings. He will amaze you.
DANCING NIGHTLY Directing 430-5700
Shoreham
COCKTAIL LOUNGE

Floor Show
No Minimum No Cover Except Sat. and Hol.—40c.
Mixed drinks of all kinds. 15 min. out Rallo.-Wash. Blvd.
DUDE RANCH
2½ mi. beyond Mid. U. Ber. 9222.

TOBY TAVERN
1946 H St. N.W.
John R. Malone's Famous "LITTLE HOUSE"
Luncheon .....50c & Up
Every Night Dinners..65c & $1
Sunday De Luxe..$1.00, $1.25
Dinner, 5 to 8:30
Rooms for Private Parties

Friday Nite
15 COLLEGE NITE
"There'll be a hot time in the old town tonight"
FLOOR SHOW
11:00, 1:45 and 12 Midnite.
Emery Dougherty's 11-Pc. La Paree Orchestra
LA PAREE
NAt. 9193.
14th & N Sts. N.W.
No Cover—No Minimum except Sunday & Holidays.

MANHATTAN Atmosphere
Smart conversation room for ladies and gentlemen. Nearby the place you shop, the show you see, or the office you leave. Drop in any time from
Noon 'Till 1 A. M. Daily
THE WILLARD CORNER
MEET YOUR FRIENDS WHERE F meets 14th

Your Next Move To The
Checker Board Room
"COCKTAILS AND CONTENTMENT"
With Music & Entertainment
Entrance from Eye St.
LaFayette Hotel
16th and Eye N.W.

THE RUSSIAN TROIKA
presents
• Karavaeff dance sensation of the Follies
• Ethel Pastor musical comedy soprano
• The Gypsy Trio with Paulina Achmatova & Momonoff
• Marusia Sava Russian gypsy contralto
• Sasha Bartnovsky and his Troika orchestra, with Sam Saxon, gypsy violinist
DINNER $1.50
No Cover Weekdays & Sundays
Dancing 7 to 2
Saturday Luncheon
Open Sundays

PIERRE
Conn. Ave. at Que

The Chef Says:
Come to Dinner Tonight
Try Our
BROILED OCEAN CLEAR LOBSTER
Direct From Gloucester

MAYFLOWER

VOLGA BOATMAN
NO-1 THOMAS CIRCLE
Dinner, $1.50
Dancing to 3 A.M.
25 Russian-Gypsy Entertainers
Free Parking
Phone "Louie," NA. 6888
Saturday Luncheon, 65c
Dancing 12 to 3 P.M.

9:30 TO 1
Supper DANCING
no MINIMUM OR COVER
WARDMAN PARK HOTEL
CONNECTICUT AVE. at WOODLEY ROAD

The Lotus celebrates its eighth Birthday . . . You're Invited . . .

Dance
COCKTAILS
of 1936
Congratulations
Kilsem Manufacturing Co., Inc., Baltimore, Md.
J. E. Dyer & Co.
District Hotel Supply
Lanhardt Sea Food Co.
W. H. McConkey Co., Inc.
Geo. D. Deoudes Co.
M. E. Swing Co.
Samuel Palmer Co., Inc.
N. Auth Provision Co.
Adams Burch Co., Inc.
Ulline Ice Company
Chestnut Farms & Chevy Chase Dairy
Charley Chin
LUNCH 40c Sat. 50c
DINNER 85c Sat.-Sun 90c
Featuring Those Fast-Stepping, Lovely
6 COCKTAIL SHAKERS
in Acrobatic Toe and Tap Dancing Specialties
Pearl DAWN & Guy BERTRAM BENNY KEYS
STANLEY TRIO JUDY ELLINGTON
Comedy & Acrobatics Capitolian Songstress
Al Norton, M. C.
BILL STRICKLAND'S "CAPITOLIANS"
RESTAURANT OF DISTINCTION
The LOTUS
14th and NEW YORK AVE. N.W.

Tri-County Bar Gives Homage To Uncle Tudie

Lawyers Pay Tribute to Man Who Served County Half a Century.

FAIRFAX BUREAU OF THE POST.
P. O. Box 245, Fairfax, Va.
Phone Alexandria 43-F-21.

Members of the bar associations of Fairfax, Arlington and Prince William counties and the City of Alexandria gathered in the courthouse at Fairfax, Va., yesterday to pay tribute to Frederick W. (Uncle Tudie) Richardson, county clerk for more than a half century.

The ceremonies, sponsored by the Fairfax Bar Association, were held in open court with Judge Walter T. McCarthy presiding, as part of the January term. The record of the proceedings and the resolutions of the various bar associations were ordered entered on the court records by Judge McCarthy.

A large silver loving cup was presented to Richardson by Attorney John S. Barbour on behalf of the Fairfax Bar Association. Barbour stated that Uncle Tudie's voluntary retirement from office on December 31, 1935, after 55 years as county clerk, marked the end of an era in the history of Fairfax County, as father and son had held that office continuously since 1830, the son succeeding his father in 1880.

Former Commonwealth's Attorney Wilson M. Farr, in his tribute to Richardson, declared that the admiration of the bar and the people had been evidenced in the past by the overwhelming majority by which Richardson had been returned to office term after term.

The bar association of Alexandria presented Richardson a large silver basket of flowers. The presentation was made by Attorney Randall Caton.

Thomas Lion, Commonwealth's attorney of Prince William County, spoke on behalf of the members of the Prince William bar.

C. J. Heatwole, secretary of the Virginia Education Association, will be the principal speaker at a meeting tonight in the Fairfax elementary school sponsored by the Fairfax County Teachers Association. The meeting is being held to acquaint the teachers and citizens of the county with the legislative program being sponsored by the State department of education and educational associations throughout the State.

The committee in charge of tonight's meeting has invited the members of the county school board, the county board of supervisors, the officers and members of the various Parent-Teacher associations, the School and Community leagues, the Granges and the Chambers of Commerce. Miss Nellie Nevitt, vice chairman of the County Education Association, will preside.

Preceding the meeting at 8 p. m. a special meeting of all principals of the county schools has been called.

Funeral services were held yesterday at the Church of the Holy Comforter, Vienna, Va., for Clarence A. Ashton, 73, who died Tuesday after a short illness. Burial followed in Arlington Cemetery. He was a veteran of the Spanish-American War.

Ashton lived most of his life in Washington, where he was a merchant until he moved to Vienna 15 years ago. He had been prominent in civic affairs in Vienna, serving as member of the town council, and later as mayor. He is survived by his wife, who was Miss Elizabeth Bryant, of Washington.

The McLean Parent-Teacher Association has adopted a set of resolutions calling on the School Board of Fairfax County to take steps to establish at McLean a modern four-year high school.

The resolutions further request the county school board to take immediate steps to put the Franklin Sherman School building in a better state of repair by fireproofing the stair wells, renewing flooring in the halls, providing outside fire exits from the basement, making necessary repairs in the basement, removing the bell cupola, thoroughly cleaning and painting the building outside and inside and putting the playgrounds in proper shape by filling holes, leveling and seeding the ground.

The Parent-Teacher Association called on the board of supervisors to reconsider its refusal to turn the surplus dog tax funds over to the school board. Plans were made for old members to entertain new members of the association January 30. An address on elimination of city slums was made by Miss Elizabeth Wheeler, of the Better Housing Bureau.

Desertion Chief Cause Of Virginia Divorces

Winchester, Va., Jan. 23.—Thirty-five divorces were granted in Winchester and Frederick County during the past year with the city in the lead by a margin of three. During the same period 276 couples marched to the altar.

Desertion was the reason most frequently advanced by plaintiffs seeking dissolution of marriage vows, there being 23 granted on this charge. Two were attributed to felony convictions; eight on statutory charges and one for cruelty.

Sixteen Pupils Face Vacations; Takoma Park Facilities Lacking

Vote Machines Asked by Chamber of Commerce at Kensington; Group Also Endorses Development of Parkway.

MONTGOMERY COUNTY BUREAU OF THE POST.
1111 Oak Avenue, Silver Spring, Md.
Telephone, Shepherd 2343.

Sixteen Takoma Park (Md.) school children on February 1 will have no school to attend, it was learned yesterday.

The children, who will complete the sixth grade at the Takoma Park Elementary School (District of Columbia) at that time will be forced to take a vacation until September.

District school officials have told parents that there is no room in Washington's overcrowded junior high schools for the 16, particularly in Paul or Mcfarland Junior High Schools, which they wish to attend.

On the other hand Montgomery County school officials say the will have no 7A grade starting in February.

Washington I. Cleveland was re-elected president of the Kensington Chamber of Commerce for the fourth consecutive year at the annual meeting of that organization in the Kensington Elementary School. He is also president of the Montgomery County Civic Federation.

Richard F. Green was elected first vice president; E. W. Shepard, second vice president; Lewis T. Boynton, secretary; Dr. L. F. Curtis, treasurer, and Harry M. Martin, Capt. Chester Wells, Walter Pratt, jr., and William Slattery, directors.

The chamber adopted resolutions calling upon the State Legislature to enact legislation authorizing the use of voting machines in county elections and ratifying the park area bill to permit municipalities to develop parkways under the supervision of the Maryland-National Capital Park and Planning Commission.

A "safe and sane" preparedness program, coupled with a strict isolation policy as regards international conflicts, was recommended by Representative John J. McSwain, of South Carolina, chairman of the House Military Affairs Committee, who was the guest speaker.

The Chamber also heard a short talk by Emory H. Bogley, a member of the Washington Suburban Sanitary Commission, who explained the steps the commission is taking to eliminate pollution of Rock Creek.

Two suits for absolute divorce were filed in the Montgomery County Circuit Court at Rockville, Md., yesterday.

John W. Greer, Brookmont, Md., filed suit against Bernice G. Greer, of Washington. The bill states the couple were married on May 22, 1928, at Anderson, S. C., and have one minor child. Greer charges desertion and misconduct, naming a corespondent. He is represented by Attorney Kenneth Lyddane, of Rockville.

Edward Lucas filed suit for a limited divorce from Mrs. Dorothy E. Lucas, charging desertion. The couple, according to the bill, were married on April 24, 1930, and have no children. The plaintiff is represented by Attorney Stedman Prescott, of Rockville.

Residents of Montgomery County are reminded of the need for feeding game birds during the rigorous winter months in a statement by the Rockville chapter of the Izaak Walton League of America. Food, which is furnished by the State Conservation Department, may be secured in Rockville, Md., at the office of the Montgomery County Sentinel and from the following stations in the county: W. Carroll Waters, game warden, Germantown, Md.; James W. Berrier, deputy game warden, Travilla, Md., and at the police stations at Silver Spring and Bethesda.

Mrs. Winifred S. Haines, 37, 19 Williams lane, Chevy Chase, Md., was granted a final decree of absolute divorce from Oscar M. Haines in the circuit court for Montgomery County at Rockville, Md., yesterday. Mrs. Haines is an employe of the Internal Revenue Department.

According to the testimony the couple were married on November 23, 1927, and have no children. Mrs. Haines was awarded a limited divorce in June, 1932. The final decree allowed Mrs. Haines to resume her maiden name of Winifred Davis Strickland.

A final decree of absolute divorce was granted to James B. Smith, 27, Colesville, Md., in proceedings against Mrs. Helen Margaret Smith, in the Montgomery County Circuit Court at Rockville, Md.

According to the petition the couple were married August 15, 1927, in Washington and have two minor children. Mr. Smith charged desertion and infidelity. He was awarded the custody of the children. The plaintiff was represented by Attorney F. Barnard Welsh.

Auto Plunges Into Residence; Woman Injured

Car in Collision Crashes Into Parlor of House at Alexandria.

THE WASHINGTON POST BUREAU.
907 Prince St., Alexandria, Va.
Phone Alexandria 523.

Mildred Taylor, colored, was injured in an automobile accident Wednesday while sitting peacefully in the parlor of her home at the corner of Payne and King streets.

The woman was lacerated when an automobile driven by William Charity, of 600 block of Madison street, plunged into the side of her house.

Charity's car had just been in collision with a truck belonging to the London Coal Co. and operated by Benjamin Bradford, 23, of the 500 block of North Alfred street.

Hope Ridings Miller was the guest speaker at the meeting of the Alexandria Woman's Club at Gadsby's Tavern. The program was in charge of the literature section and Mrs. Miller reviewed Mary Heaton Corse's book "A Footnote to Folly."

Mrs. Clarence Strader, chairman of the literature section, read several of her original verses. Mrs. W. Cameron Roberts, accompanied by Mrs. D. C. Book, sang two soprano solos, "The Star" (James H. Rodgers), and "Love's a Merchant" (Molly Carewe). The chorus, directed by Mrs. Robert F. Gooding and accompanied by Mrs. Book, sang two of Oley Speak's songs, "Sylvia" and "Morning."

The meeting was opened with the salute to the Flag, the club collect and the Lord's Prayer. During the business session, at which the president, Mrs. Walter DuBois Brookings, presided, the treasurer reported that the club has a paid-up membership of 100 members.

Tea was served by Mrs. James A. Gooch, assisted by Mrs. Milton S. Briggs, Mrs. L. H. Dudley, Mrs. Sherman B. Fowler and Mrs. Arthur J. Mellott.

The annual meeting of the Alexandria Chapter of the American Red Cross will be held at 3 o'clock this afternoon at the George Mason Hotel. J. Kent White, vice president, will conduct the meeting and the election of officers will be in order.

Dr. George Schlosser, president of the Alexandria Lions Club, has appointed Andrew W. Clarke chairman of the committee to arrange for the annual ladies' night entertainment of that club, to be given on February 12 next, in the George Mason Hotel.

Counsel to Ask Lyddane Trial Change Today

Defense Affidavits Declare Fair Verdict Impossible in Montgomery.

A change of venue will be sought today by attorneys for Anne Lyddane, of Rockville, Md., who soon is to be tried on a charge of conspiring with underworld characters to murder Francis Lyddane, her husband.

The attorneys—Stedman Prescott, Kenneth Lyddane and Robert B. Peter, jr.—will appear before the judges of the Sixth Judicial Circuit Court, now sitting at Frederick, and ask that Mrs. Lyddane's trial not be held in Rockville. They will argue that she can't get a fair trial in Montgomery County, and will support that argument with affidavits by taxpayers in the county.

State's Attorney James H. Pugh and Special Prosecutor John Oxley will oppose the motion for a change of venue. They will submit affidavits by county residents who feel that Mrs. Lyddane would get a fair trial in Rockville.

The question of where the trial would be held if not in Rockville will not come up unless the members of the court—Chief Justice Hammond Urner and Associate Justices Arthur D. Willard and Charles W. Woodward—grant the motion for a change of venue.

The forthcoming trial will be Mrs. Lyddane's second, the first having resulted in a hung jury.

Linthurst Heads Firemen.

Special Dispatch to The Post.

Chambersburg, Pa., Jan. 23.—Bert B. Linthurst was elected president of the Chambersburg Firemen's Relief Association last night, succeeding Paul M. Funk. George H. Bitner was elected secretary, Merle Kauffman, vice president; J. F. Wingert, treasurer, and Val Vanderau and Seba Stalk, trustees. A treasury balance of $25,986.92 was reported.

$25,000 Plant Started.

Culpeper, Va., Jan. 23 (AP).—Work has been started here on a $25,000 building to house operations of the S. & K. Knee Pants Co., which formerly operated at Lynchburg. Funds for its construction were raised by popular subscription under the sponsorship of the local chamber of commerce. It is to be completed in 90 days.

Drivers' Permit Voided 30 Days In Lieu of Fine

Arlington Judge Lends Hand in D. C. Drive on Recklessness.

ARLINGTON COUNTY BUREAU OF THE POST.
Tel. Clar. 9008. Clarendon, Va.

In an effort to put a stop to reckless driving in the county, Judge B. M. Hedrick in the county court yesterday gave Lloyd B. Goff the choice of either paying a fine of $15.25, including costs, or turning his license over to Mrs. Mae E. Jacobs, superintendent of public welfare, for a period of 30 days.

The young man accepted the latter and will not drive his automobile for a month. He was charged with reckless driving through a school zone.

Judge Hedrick said he hopes this will be a warning to persons driving in Arlington County. He is in sympathy with the efforts of the Washington Police Department to take away permits of reckless drivers. The judge pointed out that the power of revoking a license to operate a car is solely invested in the motor vehicle commissioner at Richmond.

S. Groome Eareckson was re-elected president of the Metropolitan Building & Loan Association, Inc., at its annual meeting yesterday at Moose Hall in Clarendon. Other officers elected were Frank G. Campbell, first vice president; John M. Stewart, second vice president; Lawrence Michael, treasurer; Ralph M. Kimble, secretary; Clarence R. Abalt, general counsel, and H. B. Ellis, auditor.

Members of the board of directors are S. Groome Eareckson, Frank G. Campbell, H. B. Ellis, John G. Graham, Fletcher Kemp, A. L. Chapman, J. Lee Price, George A. Rucker, John M. Stewart, Dr. John M. Baber, Clarence R. Abalt, John R. Bradburn, John S. Ward, Frank D. Strader, Arthur C. Burke, Kenton D. Hamaker, Ralph M. Kimble and Lawrence Michael.

The report of the president shows that the association has grown since its organization in July, 1933, in total resources from $3,098, as of December 31, 1933, to $114,635 on December 31, 1935.

The question of whether the name of the Rosslyn Precinct Civic League shall be changed will feature the meeting to be held tonight in the Woodrow Wilson School auditorium at Fort Myer Heights. The league now comprises residents of Colonial Heights, Aurora Heights, Radnor Heights, Parke Lane, Rosslyn and Fort Myer Heights.

President Victor Meyers said that interest in the league appears to have reduced itself to residents of Radnor Heights and Fort Myer Heights. All citizens interested in the welfare of the organization are urged to attend. Officers will be elected.

Despite the fact that the Arlington County Courthouse was in darkness, members of the Electrical Code Commission, headed by Ray Cogswell and including H. W. Beattie and B. Chamberlin, examined more than 30 applicants for certificates Wednesday night. Candles lighted the examination room. After the examination, it was found that all have complied with all regulations of the code.

Colored workers active in the recent drive for funds for the establishment of a hospital in Arlington County will meet tonight at the Hoffman-Boston Colored Junior High School in East Arlington. Plans for the group's activities for the coming month will be completed.

T. D. Connell Dies.

Special Dispatch to The Post.

Hagerstown, Md., Jan. 23.—Thomas D. Connell, superintendent of rates and agencies for the Blue Ridge Lines, died last night at his home here. Besides the widow, two sons survive.

Prince Georges Parents Back School Change

Federation Again Studies 6-3-3 System, Awaits Indorsement.

Holding its monthly meeting at the Berwyn, (Md.), School, the Parent-Teacher Association Federation of Prince Georges County again last night delved into the proposed transfer of county schools to the "6-3-3" plan, calling for six years of graded school, three of junior high, and three years of high school.

At an early hour the proposition, which is now considered a major school problem in the county, had been laid before the group for further discussion. The presentation came with the announcement several other local Parent Teacher Associations had endorsed the movement.

No action will be taken by the federation until endorsements from all local associations have been received. It is probable a legislative act will be necessary to effect the change.

The movement began several months ago when it was charged many of the better class of students were seeking their education elsewhere because Prince Georges County held to the "7-4" plan—seven years of graded school and four of high school. Washington schools adhere to the "6-3-3" plan.

The main speaker on the federation's program was T. L. Pullen, State supervisor of high schools. The organization also discussed plans for their entertainment, to be held at the Riverdale School the latter part of February.

H. Winship Wheatley, jr., of Hyattsville, was re-elected president of the Young Men's Democratic Club of Prince Georges County, Md., last night at the meeting of the club held in St. Michael's Hall at Ardmore. He was unopposed for office.

Others chosen were E. Nelson Snouffer, jr., College Heights, first vice president; Judge Louis Kutsch, Lanham, second vice president; W. Waverly Webb, Hyattsville, secretary, and J. Robert Sherwood, Mount Rainier, treasurer. Webb and Sherwood were re-elected without opposition, while Snouffer and Kutsch were unopposed to succeed Ralph W. Powers, Riverdale, and Leo W. Dunn, Mount Rainier.

The club was the guest of the Twentieth Election District Democratic Club, of which Henry W. Cord, member of the county Democratic State central committee, is president. Following the meeting, refreshments were served.

Members of the board of directors were named as follows: Constitution and by-laws, J. Tarbell Howard; nominating, William Bowie; publicity, Edward A. Fuller; membership, Egbert F. Tingley; social, R. Earle Sheriff; legislative, Arnett Cord; registration, Dr. John T. Maloney; program, John A. Johnson; distinguished guests, John S. White, and finance, Ralph W. Powers.

RENT a TUXEDO
FULL DRESS or CUTAWAY
Nat. 5176 Rinaldi
1344 New York Ave. N.W.

Twice The GLOBE BATTERY
Pennsylvania-Washington Tire Co.
2014 14th St. N.W. North 8439.

EXTRAORDINARY SPECIAL!
FRIDAY TO MONDAY ONLY
BROKEN CASHEWS
SALTED IN BUTTER 29c LB.
Fractions of a pound at regular price of 45c lb.
NATIONAL PEANUT CORPORATION
705 15th Street N.W.
BETWEEN PORTAL AND PEOPLES DRUG STORES
ONLY WASHINGTON STORE
Look for the Strong Peanut Display
OPEN EVERY EVENING AND SUNDAY

LAST DAY 3 P.M. and 8 P.M.
AUCTION SALE
of
ORIENTAL RUGS
The former stock of the
W. B. MOSES & SONS
Oriental Rug Department
Consisting of
Antique, Semi-Antique and Modern Rugs
In All Sizes and All Weaves
Kerman, Sarouk, Senna, Bijar, Keshan, Tabriz, Cabistan, Farahan, Bokhara, Kazak, Ispahan, Geordes, etc, etc.
To be sold daily at 3 P. M. and 8 P. M.
In our Salesroom
420 Tenth Street N.W.
Rugs Exhibited Until Noon Each Day
UNITED ★ STATES STORAGE COMPANY
Terms: Cash — Our A. H. SEMONIAN, Auctioneer.

5 P.M. is a test of how you FEEL
"How do I feel.... Rotten! why do you ask?"
"Because, you are not yourself!"
IT is all so simple, too! That tired, run-down, exhausted feeling quite often is due to lack of a sufficiency of those precious red-blood-cells. Just build up these oxygen-carrying cells and the whole body takes on new life... food is really turned into energy and strength... you can't help but feel and look better. S.S.S. Tonic restores deficient red-blood-cells... it also improves the appetite and digestion. It has been the nation's standby for over 100 years... and unless your case is exceptional it should help you, too. Insist on S.S.S. Tonic in the blood-red cellophane-wrapped package. The big 20-oz. size is sufficient for two weeks' treatment... it's more economical.
© The S.S.S. Co.
S.S.S. TONIC Makes you feel like you want to eat

"You don't have to be rich to enjoy rich whiskey"

STAR LIQUOR CO.
513 11th St. N.W.
Reliable Quality!
21 Months Old Special $1.95 Qt.
LOWEST PRICES PERMISSIBLE
OLD BRADDOCK 8 years old. Straight Whiskey.... $1.39 pt.
Genuine "MADEIRA" WINE 24 years old. Special Fifth.. $1.66
"RARE OLD" Amontillado Sherry. 23 years old. Fifth... $1.58
Youngs Mountain Dew Scotch. Bottled in Scotland. Spec. fifth. $2.66
"FLYING SCOT" Scotch. Bottled in Scotland. fifth. Over 6 years old $2.19
"CREME DE CACAO" Made from Holland Cocoa. Special fifth. $1.48
"CALVERT" Reserve Whiskey.... $1.33 pt.
Old Scroll KENTUCKY STRAIGHT WHISKEY
Old Scroll KENTUCKY WHISKEY at this price and age is difficult to obtain $1.95 Full Quart
All Prices in This Ad Are for 6 DAYS!

CALVERT'S 'OLD DURHAM' Blended Whiskey Made to sell for $2.95 Qt. $1.69 Full Quart
"ENGLISH STAR" Gin. Made by one of the largest distilleries in the world. $1.00 qt.
"STAR HOTEL" Straight Whiskey, 1 year old, 100 proof... $1.29 qt.
"AMBER royal" Straight Whiskey. 1 year old 100 proof $1.39 qt.
COLONEL WALLACK Straight Kentucky Whiskey Company 11 years old. Bottled in Bond. $1.19 pt.
"IMPERIAL CROWN" 9 months old. Straight Rye Whiskey. $1.15 qt.
"GOLD CROWN" RUM A high grade domestic Rum. fifth. $1.39
"Dutchess County" APPLE BRANDY Lowest Price Ever. 79c pt.
"CUBAN RUM" Bottled in Cuba. A Fine Golden Rum Special GOLD LABEL $1.66 Fifth
"SAN REMO" CALIFORNIA WINE 20% 40 Proof Any Flavor 49c Fifth
12 YEARS OLD "GLEN RONALD" SCOTCH Excellent Value $2.69 Fifth
"HIRAM WALKER'S" De Luxe Bottled in Bond 100 Proof 6 Years Old $3.79 Quart

The Washington Post

Registered in U. S. Patent Office.
An Independent Newspaper.
(Published every day in the year.)

Eugene Meyer, Publisher.
Floyd R. Harrison, Comptroller.

The Associated Press is entitled exclusively to use for republication of all news dispatches credited to it or not otherwise credited in this paper and local news of spontaneous origin published herein. Rights of republication of all other matter herein are also reserved.

OFFICES OF THE WASHINGTON POST.

New York, N. Y. ..... 270 Madison Avenue
Chicago, Ill. ..... 360 North Michigan Avenue
Detroit, Mich. ..... 8-24-1 General Motors Building
St. Louis, Mo. ..... 308 Globe-Democrat Building
San Francisco, Calif. ..... 742 Market Street

DELIVERED IN WASHINGTON.

Daily, Sunday, 1 yr.	$7.80	Daily, Sunday, 1 week	15c
Daily only, 1 yr.	5.20	Daily only, 1 week	10c
Sunday only, 1 yr.	2.60	Sunday only, per copy	5c

BY MAIL—MARYLAND, VIRGINIA, WEST VIRGINIA AND NORTH CAROLINA.

Daily and Sunday		Sunday Only		Daily Only	
One month	.85	One year	$4.00	One year	$6.00
Six months	5.00	Six months	2.00	Six months	3.50
One year	10.00	One month	.40	One month	.60

OTHER STATES, MEXICO AND CANADA.

Daily and Sunday		Sunday Only		Daily Only	
One year	$11.00	One year	$4.50	One year	$7.50
Six months	6.00	Six months	2.50	Six months	4.00
One month	1.00	One month	.45	One month	.70

All Subscriptions by Mail Payable in Advance.

Entered at the Postoffice, Washington, D. C., as second-class mail matter.

TELEPHONE NATIONAL 4200.

Friday, January 24, 1936.

The Five-Power Pact.

Britain's Foreign Secretary, Anthony Eden, yesterday ended speculation by publishing the terms of the five-power pact which will operate if any League member should be suddenly attacked by Italy in the present crisis.

Unfortunately, the possibility of such a desperate move is not fantastic. The stability of Italy's present government depends entirely on the prestige of her dictator. The advance into Ethiopia seems to have slowed almost to a halt on both fronts. There are even grounds for believing that the importance of recent minor victories has been exaggerated to bolster morale at home. Under-estimated difficulties of the African terrain, plus the persistent pressure of League sanctions, already threaten to bring the whole adventure to an ignominous conclusion.

In a democracy the mistake of a high official, no matter how grave, does not of itself imperil the social structure. But it is a weakness of dictatorship that its leader cannot lose face without serious risk of revolution. Any major Italian defeat at the hands of Ethiopia would gravely damage Fascist prestige. On the other hand, certain defeat at the hands of a League coalition, headed by England, might unify Italians behind a leader who, in that event, could to some degree hide his disgrace.

Evidently for this reason the League Council at present is moving very carefully, to avoid unnecessarily provoking Italy's inflamed sensibilities. Sanctions on coal and iron are being discussed, but are not yet to be invoked. Geneva is disposed to give Mussolini every chance to withdraw from his present unenviable position with minimum damage to Italian prestige. That is essential, for the cause of peace will be best served if the blundering Ethiopian expedition can be ended quickly, yet without a national humiliation and rancor festering in its wake.

Frank Simonds.

Frank H. Simonds had an eye for news still over the horizon, and could interpret it out of a profound knowledge of the news of the past. In exposition of the political aspects involved, and in explanation of its strategy, his history of the World War is unique. All his work had the great merits of clarity and simplicity, yet was adorned with passages of moving splendor.

Even those who disagreed with his deductions from the international scene universally acknowledged the skill with which he found and marshalled his premises, the diamond brilliance of his ordinary speech. He was a preeminent journalist, an excellent historian, a virtuoso of the lucid style that knows when to become fervid, an authority in the field of international politics, a master of the rare talent of conversation.

But he was more. He was a great friend. Nothing that one man may honorably do for another would Frank Simonds fail to do, and do gladly, for the many to whom he gave his affection. Throughout America and much of Europe, there are many who owe intangible debts to him, debts of friendships, the beneficiaries of which have long known they could never adequately repay. Not only in his books, but in the hearts of men, "he, being dead, yet speaketh."

A Victory For Washington.

A victory in Washington's struggle against arbitrary fiscal policies was scored when the Board of Education decided to go ahead with its plans for a five-year building program, without regard for the miscalled "gag" rule of the Federal Budget Bureau. Unreasonable as is the local budget-making procedure, it does not appear that the Budget Bureau had any intention of thwarting conferences between local officials and citizens on community projects. If any such interference were intended, it ought to be challenged.

District officials are often too timorous and meekly submissive when arbitrary regulations are imposed upon the local government. Apparently their policy, in such instances, is to do nothing that might displease any member of Congress. When the community welfare is ignored and the functions of local government are rudely frustrated, however, the issue should be brought dramatically to public attention. Probably reforms can be secured in no other way.

Local taxpayers have already witnessed the mutilation of the Commissioners' budget by a Federal bureau which is not in a position to know the needs of the municipality. Now they are further affronted by the appointment of Representative Blanton as chairman of the subcommittee which will handle the District appropriation bill in the House. Logically, that measure should be studied and reported out by the District Committee through which all other local bills pass. Instead, it is treated as a chip off the Federal budget, and as such falls into the hands of a Congressman whose imperviousness to reasonable argument for the municipal needs of Washington is notorious.

So long as local officials fail to make a concerted drive against subjugation of this character, satisfactory budget-making for the District is likely to remain an impossibility.

Our Foreign Trade.

The so-called "favorable" trade balance of the United States for 1935 was the lowest for a quarter-century, although the value of our exports rose 7 per cent above the level of the preceding year and was greater than at any time since 1931. Shrinkage in the trade balance, therefore, was due to marked gains in imports, which measured in dollars were 24 per cent above the 1934 total.

While long usage has caused the term "favorable" to be applied to any excess of exports over imports, the designation is an unfortunate legacy of the days when it was believed that countries could only grow rich by selling more goods than they bought. Even today the practical implications of the economic truism that trade is an exchange of goods is very imperfectly understood. Modern legislators, like the eighteenth century mercantilists, are still trying to devise means for expanding exports while simultaneously cutting off imports.

Countries must not only buy, however, if they wish to sell, but when a nation has attained creditor status, like the United States, it must be prepared to import more goods than it exports if it expects to receive interest on capital invested abroad and to be paid for its exports. Only if we are prepared to continue lending the difference between what is due and what can be paid, will the day of reckoning be indefinitely postponed.

Similarly, a debtor country must be given facilities for exporting more than it imports, if it is to discharge its obligations and finance its imports without going ever more deeply into debt. Judged in the light of such incontrovertible facts, the shrinkage in our merchandise trade balance is to be expected. And it should be welcomed in so far as it reflects an approach to a needed readjustment of our trading relationships to our creditor status.

It is much too soon, however, to indulge the hope that the trade figures for 1935 indicate that the United States has made lasting progress in the right direction—that is toward a better balance of imports and exports befitting our creditor status. Export expansion in 1935 was obviously retarded by various causes of a temporary or artificial character. Thus exports to Japan actually declined, partly as a result of the high price of cotton under the AAA. Exports to China were also drastically cut because of our silver buying activities. Moreover, despite the stimulus resulting from devaluation of the dollar, exports to the continental gold bloc countries were unfavorably affected because of the protective quotas, tariffs, etc., imposed by the latter to shut out imports.

On the other hand, our exports to Great Britain and various Latin-American countries showed a better than average increase because of improved business conditions and also in part because of undervaluation of the dollar. The gains due to Italian purchases of basic munitions are scarcely a source of gratification.

Our imports, on the other hand, have risen largely because of a domestic business expansion which has increased demands for industrial raw materials and other commodities. In addition, the silver buying policy of the Treasury has resulted in the importation of large quantities of the metal which can be said to convert the small favorable merchandise balance into one which is actually adverse. It is probably too soon to determine the effect of the various reciprocal trade treaties upon our foreign trade. Certainly they have stimulated exports as much as imports and must be regarded as a factor of first importance in the struggle to restore a healthy basis for expansion.

Strange though it may seem, the rapidly contracting merchandise balance has been accompanied by an inflow of gold of record proportions. These receipts are, of course, largely the result of a flight of capital from other countries. Such mass gold movements can no longer be accounted for as shipments to settle trade balances. They are capital transfers of an erratic character that disturb the exchanges and indirectly seriously hamper the restoration of normal trading conditions.

Stream-lined Babies.

Daddy need no longer hunt to find a rabbit skin to wrap the Baby Bunting in. The manufacturers have flayed the rabbits. And now on the market are stream-lined baby buggies, guaranteed to keep out rain, germs or the big bad wolf. They have all the modern conveniences except running water and telephone service. There are mud guards, windshields, curtained side windows and tapering tonneaus. They look like a cross between the old-fashioned perambulator and a submarine and should be ideal in case of air raids.

To some this drastic evolution from kiddie coops to convertible coupes will seem heresy. To them, it was bad enough when fairy books were psychoanalyzed; layettes were assembled in cellophane; and sterilizers were mechanized to function automatically. They are the reactionaries. But to the liberals all this will seem a logical step in keeping with the more abundant life. We have stream-lined planes, stream-lined trains, stream-lined ships—why not stream-lined baby buggies? Indeed, why not go a step further and have stream-lined babies who, like the buggies, should be "non-tiltable self-starters, with adjustable backs"?

The Substitute For AAA.

If there were any doubt as to the dilemma confronting the Administration as a result of the Hoosac Mills decision, it disappears with the introduction of the proposed farm legislation. Presumably a sincere effort has been made to devise a new farm relief measure that will stand the test of constitutionality. Yet the so-called amendments to the soil conservation act appear to run afoul of the Schechter case decision as well as of the opinion invalidating the AAA.

Compared to the elaborate agricultural adjustment law, the new bill is simple. It is built around the idea of rewarding farmers for planting crops that would retard soil erosion and promote fertility. For that purpose Secretary Wallace would be granted a fund of $440,000,000. Payments would be made to farmers on condition that they plant a certain percentage of their land in "conservation" crops, or that they otherwise utilize their acreage so as "to further the purposes of the act." In both cases the precise requirements for participation in these subsidies are left to the discretion of the Secretary of Agriculture.

The measure is obviously regulatory. One purpose is "re-establishment and maintenance of farm purchasing power." Another is to provide a stable supply of agricultural commodities at "prices fair to both producers and consumers." In other words, the bill is intended to carry out the objectives of the defunct AAA by indirect methods. Under the Supreme Court's positive declaration that Congress has no power to regulate agricultural production, it is impossible to believe that this bill would be upheld in a clear-cut test case.

Moreover, this simplified farm-relief plan invests unprecedented powers in the Secretary of Agriculture. It provides no formula which he must follow in applying the vague policy outlined. The extent of the discretion permitted is indicated by the provision that "the Secretary shall exercise such powers conferred upon him under this act . . . as he finds most conducive to the accomplishment of the purposes specified in this section"—the section outlining the regulatory policy previously noted. A less extensive grant of power led to the invalidation of the NRA.

Aside from its constitutional aspects, however, the proposed AAA substitute raises formidable economic and fiscal questions. No mention is made in the bill of any tax or other means of financing the plan. The reason for this omission is plain. It was abuse of the taxing power upon which the adverse AAA decision centered. To finance any new scheme of regulating agriculture, Congress must necessarily draw upon general revenue or, more accurately, upon the Treasury's authority to contract new debts. But this fact makes elaborate farm subsidies even more indefensible.

In the case of hogs part of the processing tax was clearly shifted to farmers. To a much larger extent such levies were paid by consumers of farm products. In any case the scheme was virtually self-supporting. To borrow nearly half a billion dollars for subsidies to a special group of producers, thus creating a liability against all Federal taxpayers, is a very different proposition. Such a course could be justified only by the gravest sort of emergency. Yet no attempt is being made to prove that any such emergency exists.

Just So Much Gravy.

Some 40 or 50 years ago homework was a comparatively simple matter for the school child. Blackboards bore scribbling to the effect that Africa was uncomfortable because of heat and head-hunters; that the Sahara was an arid desert on which neither trees nor tourists flourished, and that the Eskimos lived in houses built of ice blocks and on bits of blubber. But exploration has played fast and loose with these textbook traditions. And when four French scientists returned last year from the frozen North with news that modern Eskimos had been taught to substitute broccoli for blubber, it seemed as if the only thing left for science to do was replace the Aurora Borealis by neon lights. Apparently there was not a single hitch in teaching the uncouth Arctic inhabitants all the amenities.

But word just received from Dr. H. W. Griest, medical missionary at Point Barrow, indicates that such is not the case. This will be good news to those diehards who prefer their Eskimos in the Curwood manner—untamed, reactionary and primitive. They will be glad to know that red-blooded drama is still being enacted in them thar ice floes, and that after 16 long years, the Eskimos have yielded not an inch. Come pestilence, come paucity, come radio, come airplanes—there is one invader against which the Eskimo is armed to the teeth. That is gravy! He will accept cleanliness along with Godliness and science with serum, but gravy is absolutely taboo in the land "where the weather begins."

No one knows definitely why the Eskimo insists on holding out against this old American standby. Is it that he likes his meat so rare that good gravy cannot be made? Has he heard of the difficulty of getting the bread and the gravy to come out even? Or have the Eskimos by chance learned the political connotations of the word in civilized parts?

Give us back the good old days when all we worried about in governmental affairs was the disposition of the Muscle Shoals project.

Leap Year Registrations.

Letters To The Editor.

All communications must carry the writer's name and address, though pen names are permitted at the Editor's discretion. In fairness to other correspondents, brevity is requested. Letters are subject to condensation.

Defending Senator Nye.

To the Editor of The Post—Sir: I read with great interest your editorial "Utterly Discredited." It seems to me that you were a little severe in your denunciation of the activities of the Nye committee. While I have the greatest respect and admiration for President Wilson, yet I would like to know the underlying facts which resulted in America's entry into that "unfortunate affair."

The average American is still rather obscure in his thinking why the United States became involved. Even Government officials who have given serious consideration to this problem are not satisfied with the reasons advanced in support of America's entry into the war. Practically every American citizen laments the fact that we did attempt "to make the world safe for democracy."

In view of these facts, every possible effort should be made to get at the bottom of the matter. Discoveries which might mar the record of one whose memory is dear to us is really no reason for continuing in ignorance as to the real facts of the case. I would say to Senator Nye, "Go to it, Senator, let the chips fall where they may."

E. ALVIN GENTRY.
Flint Hill, Va., Jan. 18.

To the Editor of The Post—Sir: I consider your cartoon of a few days ago representing the Nye investigators as mud slingers as exceedingly unfair. That committee has done valuable work in exposing the relation between munition manufacturers and war.

Mr Nye's reflections upon President Wilson may have been indirect. But suppose he has the facts? The Christian Century for January 22, page 133, stated that Bryan said: "Money is the worst of all contrabands because it commands everything else." He opposed loans. At the same time, states this article, Lansing assured the bankers that they should go ahead. This assurance was apparently obtained from President Wilson behind Bryan's back.

Suppose President Wilson, who is a towering figure worthy of all honor, was involved? Is it the part of an investigating committee to suppress any part of the facts to shield any one dead or living? Do we want the truth, or only the truth that pleases us?

I feel quite sure that discontinuing this investigation will only please those who have something to hide. O, partisanship, what crimes are committed in thy name! I wonder if Senator Gluss would have been so vociferous if the President mentioned had been a Republican.

All hail to the young Senator who has the courage to hew to the line regardless of where the chips fly. JUSTICE.
Washington Jan. 21.

Politics And The Court.

To the Editor of The Post—Sir: I marvel that the authors of the communication, "An Indirect Voice," fail to realize how very amusing their claim that "the members of the Supreme Court are not concerned with politics," appears to us old Washingtonians, whose residence in this city antedates the second Woodrow Wilson Administration.

At that time—1916—the present Chief Justice of the Supreme Court, then an Associate Justice, violated all the past conventions of that venerable body, stepped down from his high estate and entered the political arena, and ran on the Republican ticket as the opponent of Woodrow Wilson.

Had this claim been made prior to 1916 or with some other less politically minded Justice in the chair, the writers might be able to get away with it, but gullible indeed would the American be, with this incident in mind, to accept this claim at face value.

And, right at this time, I seriously question if some of the recent Supreme Court decisions, those, for instance, bearing on the New Deal policies, such as the AAA decision, are not consciously or maybe unconsciously, influenced by what their probable effect would be later, on the political ambitions either of the members of the Supreme Court themselves, this, in case history should repeat itself, or of their political party.

Gentleman, with the past record of the Supreme Court in mind, I fail to follow you when you say that "the members of the Supreme Court are not concerned with politics." M. DAVIDSON CARTER.
Washington, Jan. 16.

Self-Exposing Prophecy.

To the Editor of The Post—Sir: The political campaign is barely under way and I find myself already wearying of it, partly because of what I have heard and partly because of what is obviously to come. Is it necessary always to be treated like an idiot, to be told over and over in various ways that one administration is a total loss and another a state of national perfection, one party holy and the other heathen and so on ad absurdium? Isn't it true that the aim of a speaker should be to persuade his audience to his point of veiw, and that persuasion is a fine and gentle art?

I am always surprised that political speakers fail to realize the tremendous persuasive powers of kindliness and decency. The sense of fair play is strong in human nature, and the person who admits his mistakes, gives credit to his opponent when he can and acts as any decent runner in a hard race would do, puts himself in a pretty safe position and on solid ground difficult to undermine.

I feel that all political speeches would be lifted to a different plane if the speakers displayed more mature judgment and less sophomoric invective, more decent, fair criticism and fewer wisecracks, more kindliness and less rancor. It might help prevent what one person, in a moment of self-exposure, prophesied would be a "dirty campaign." MRS. BOPHOCLES.
Chevy Chase, Md., Jan. 21.

Anti-Vivisection Interest.

To the Editor of The Post—Sir: It was indeed gratifying to note the large attendance at the International Anti-Vivisection Conference recently held here.

Each delegate present represented a large organization of sympathetic workers in his or her home State, which shows the great interest being manifested in this humane movement to abolish the mis-use of poor defenseless animals for the purpose of so-called "scientific" experimentation.

Vivisection is the greatest cruelty existing in the civilized world today, and in years to come people will look back on its iniquities as we now do on the cruelty of the days of the Inquisition and the killing of Christians in the Roman arenas; that is, as a crime against civilization.

We sincerely trust that the humane bill now before the Congress and Senate of the United States to abolish vivisection of dogs in the District of Columbia will soon be passed and become a law. England, as we all know, has laws to protect her animal friends from this abuse. Why shouldn't we likewise? Every great cause must have its pioneers and this brave band will forge bravely ahead until its final aim is accomplished—the complete abolishment of the practice of vivisection, and in its place hygiene and natural living, which is the only cure for disease. M. R. INGRAM.
Washington, Jan. 21.

The Minority Opinion.

To the Editor of The Post—Sir: In your issue of January 15 Royden C. Rinker brands people for expressing themselves on the decision of the AAA as "stupid, insane and childish and obviously raving about something of which they know nothing and making a complete jackass of themselves." In my opinion, a plumber or any other citizen of this United States has just as much right to be intelligent (and perhaps does have a far keener sense of right and justice) as many judges or Supreme Court Justices for that matter. Any intelligent person knows that any law and even the Constitution itself is full of phrases and technicalities that can be broadened or narrowed to suit many cases. What about the three dissenting judges in the AAA decision? Are they "stupid, insane and childish?"

I say no! In my opinion and, thank heaven, I'm not alone, their verdict was so far superior to that of the majority that there is no comparison. They stand solidly back of the Constitution for its full intent and meaning—"a government of the people, by the people and for the people" and not a government for Wall street and greed.

L. W. JOHNSON.
Washington, Jan. 20.

Kipling And King George.

To the Editor of The Post—Sir:
Heaven's gates swung wide:
Rudyard, "Poet Beloved," stood
To herald and abide
The coming of "George the Good."
G. A. TAYLOR.
Boston, Mass., Jan. 21.

How England Mourned A President.

To the Editor of The Post—Sir: While the whole world mourns today the passing of a great and wise King, and our newspapers give him the space he deserves and Washington observes marks of respect to his memory, it may be of interest to the public if I recall how England honored the passing of an American President 35 years ago.

A few days after we landed in England, we heard that Mr. McKinley had been shot. After a short stay in Richmond, Surrey, we started for London. The cabman, who was to drive us to the station, had crepe on his whip and immediately informed us, "Ladies, your President died this morning."

At the station we bought papers, already out with black borders, and on the way to London we saw flags at half mast all along the route and draperies of black, and most cabmen had black ribbons on their whips. Like the rest of the Americans in London, we wore black bands on our sleeves, and we were so fortunate as to receive a card to the service at Westminster Abbey—England's Holy of Holies, in "Memory of the Hon. William McKinley, late President of the United States." The card states, "mourning requested." So we purchased mourning clothes for our President.

Our seat was in the poet's corner, where Longfellow lives in marble. The Abbey was closely packed with somber figures. Only the officers and the diplomats in their brilliant uniforms made patches of color. Royalty was present. The Dean and Chapter and full Abbey choir conducted the service. So great the hush at first one could hear a pin drop, but with the first strains of Chopin's "Marche Funebre," a few strangled sobs were heard. The service was very beautiful and solemn—a tribute to a simple American gentleman, who lay quietly sleeping in his grave in far away Ohio.

Never before, under the far-flung arches and the lofty triforium had there been such a ceremony as this. The Dean, standing before the great high altar with, as Kipling wrote, "the wings of the dead centuries circling about his head," asked the prayers of the congregation for the "Mighty Republic Across the Atlantic, in Its Sorrow."

The service closed with the singing of "Nearer My God to Thee," McKinley's favorite hymn. A few people sobbed aloud then, and we left the Abbey to the sorrowful strains of the "Dead March in Saul."

That afternoon the Lord Mayor and City of London held another memorial service at the great Cathedral of St. Paul, in memory of McKinley. Although the Cathedral holds 5,000 people, numbers could not get in.

Thus England showed her respect for our national grief 35 years ago.
ELIZABETH P. BLACKFORD
Alexandria, Va., Jan. 22

The Post Impressionist

Change of Address.

Post Office, Friday.

EVEN in these days, when everybody travels, it isn't often that a whole town does—except, of course, towns which are so careless as to have grown up in the predestined track of a landslide. But a town in Russia has just traveled: traveled out of Russia. At least, its people have, in a body—leaving little, except empty buildings, behind.

* * *

For over a century and a half, Gamla Svenskby's address was Gamla Svenskby, Ukraine, Russia. Now there's nobody home—there. Properly speaking, Gamla Svenskby is altogether elsewhere.

* * *

Of course, there was a partial precedent for the Gamla Svenskbyites. There was the recent case of the German Mennonites in Russia.

But, essentially, that was different.

* * *

Those Mennonites—followers of Menno Simons, of whom the United States has many, mostly in Pennsylvania — didn't cotton to the Soviet government, and the Soviet government didn't cotton to them. They had gone into Russia at the persuasion of German-born Czarina Catherine II, whose rule was rather unlike that of Stalin. So, a while ago, they decided to leave.

They had their troubles.

They were too numerous. They left a visible void behind. Therefore, after allowing several thousands of their families to depart, the Soviet government blandly decided that enough was as good as a feast: further exodus was forbidden.

Even those who did get away didn't get away to anything easy. There was grumbling about fitting them into their German great-grandfatherland. Nor was it all bread and jam for those who went on to Canada, where they were helped in every possible manner by their Canadian co-religionists.

* * *

Whereas the people of Gamla Svenskby—

In 1780, Catherine, looking forward to years of peace, decided to re-people some of her domains which had been ravaged by hundreds of years of war. She had already brought to some of the less populated portions of the empire, immigrants from Germany and elsewhere, choosing groups with a heritage of industry and agricultural ability. Now, for a spot in the Ukraine, she bethought her of a Swedish colony in Esthonia, which territory Russia had conquered in 1720.

And Catherine was a woman in whom action did not lag behind thought.

* * *

Southward marched those Swedish colonists.

Did they recall how, in the long-ago ninth century, other Swedes went down the Dneiper, founded Kieff, built a mighty principality, became ardent members of the Eastern Orthodox Church, and headed hosts that, again and again, were battling at the very walls of Constantinople? Probably the later Swedes didn't recall anything of the kind.

They were a quieter folk. They settled at the appointed spot and, obeying the law, were let alone by the law.

* * *

"Happy are the people who have no history!" The people of Gamla Svenskby kept their own tongue, their own traditions, their own customs. They were loyal subjects of the Czar, but, in everything else, they remained Swedes. You can search many a history of Russia without finding one word about them.

They were silent—until the other day.

* * *

Then, however, they became suddenly vocal—of course, in Swedish.

About a thousand strong, they appealed to the Stockholm government. They were poor—had suffered through a series of bad harvests. Besides this, they—by inheritance both individualistic and thrifty—still took pride in their once-rich farms, were endangered by the discrimination against the *kulaks*, the advance collectivism. In short, they were fed up.

Sweden was their natural home. Please, couldn't sensible people such as they were—like the silly person in the California song—come back where they started from?

* * *

Sweden appealed to Moscow.

* * *

Moscow, as in the matter of those Mennonites, thought the proposal over. Thought well of it. Did not, as in the other case, think better of their thought. The government of H. M. the King of Sweden would have to understand that the government of the U. S. S. R. couldn't undertake to let any remaining material wealth leave Russia along with the Gamla Svenskbyites. But, apart from that, they and theirs were free to go.

* * *

So Sweden organized an association for raising the funds necessary to give the repatriates "a good start in the land of their father." The association succeeded. Whereupon the Gamla Svenskbyites "returned"—and they also are succeeding.

* * *

MORAL: "There is no place like home"—especially after 156 years.

Fair Enough

By Westbrook Pegler

Journalism A L'Anglais.

Sandringham, England, Jan. 23.

WHEN the King caught cold that was news. The famous "man in the street" got his first word of it the other afternoon when London newsboys—those solemn, silent criers who do their shouting by the printed word—pinned to their overcoats red-lettered placards reading, "The King: A Cold."

By that time the reporters and photographers were already on their way to Sandringham, and by Saturday night the reinforcements had occupied the little village, the Three Feathers Village Inn, the Three Feathers at Dersingham, and were spreading over the countryside looking for billets. Some of them backed up as far as the town of King's Lynn, nine miles away, and the local taxicab trade was suddenly in the money.

The Post Office Department, which runs the telegraph service, recognized the emergency at once and shipped up from London several crates of additional equipment and crews to install the wires. In appearance and in their attitude toward the story the English newspaper men pretty much resembled an American crew suddenly turned loose on a hot murder out in the country, such as the Lindbergh job at Hopewell or the incomparable Hall-Mills case at New Brunswick.

* * * *

THERE were only a few public telephones into Dersingham, and these had been grabbed up and were being held open, so those who arrived too late were sent scouting from house to house with offers of expense account money to tempt the villagers. There wasn't much opportunity for initiative on this job because nobody attempted to bribe the King's cook or chauffeur to hang out a towel by day or flash an electric torch by night as a signal that the greatest story in England, next to a declaration of war, had broken.

That is, I don't believe anybody would try it, although English journalism has picked up much speed and enterprise since the Americans began crashing through old traditions early in the war. The papers scatter money around to buy news in a way that makes American journalism look parsimonious today.

The headquarters was in a room about 25 feet square, with one very comfortable chair before the whispering coal fire and a lot of other chairs and a couple of small tables at which late arrivals were taking the chill off with big, manly hookers of hootch from the pub in the next room and snapping at big sheets of roast beef. Others sat around the fire remembering old stories and hating various bosses in a manner which seemed distinctly homelike.

* * * *

OUT in the coach yard of the red brick inn taxicabs were constantly coming and going, late into the night, and the sign of the Three Feathers, the three plumes of the Prince of Wales, became distinct in brief flashes as the headlights bore upon it.

Sandringham House sits in a park far back from the main gate, and lights could be seen faintly through the bare trees as the family took turns sitting out the night. There was only one bobby, tall and straight, guarding the big gate, and down at the other gate, half a mile away, where the bulletins were pinned up, written on the royal stationery, embossed in red letters, there was no guard at all.

At the Three Feathers Inn in Dersingham the conversation always came back to the point that if the old gentleman had to go now he couldn't have picked a better time, than the year of his jubilee. He had had the bad luck to be King in a hard reign, but he had come through the war still King and the only King in Europe who was anything more than a clothes dummy for the display of uniforms and medals.

To show their affection for him, and, incidentally, to sell some theater tickets, wine and restaurant meals in London, they had put him through a terrific jubilee program of formal appearances attired in all the ceremonial harness that it is possible to hang on one man. Now he was not only sick but tired out. He was a good, game King, and it would be too much to ask that he keep the job through the next war, which is already threatening.

* * * *

LONG after midnight the journalists at the Three Feathers Inn set two men to keep the death watch and scattered to catch a little shut-eye. One sentry snoozed in the big chair before the fire. Another curled up in his overcoat on the stairs in the draughty hall.

They have come a long way from that genius who beat the town with a dispatch on the death of Her Late Majesty, Queen Victoria, on the Isle of Wight. In that case necessity became the mother of an invention remarkable in English journalism.

The hero of the occasion missed the boat for the mainland when he turned back to get his gums, or rubber overshoes, which he had forgotten in his room. The next boat landed him on the mainland an hour later than his colleagues, who were already on the way to London and doubtless composing dispatches on the train.

What to do?

In the crisis the journalist decided to send a dispatch in the form of a telegram and thereby, as his paper related next day, scored what Americans call a scoop.

Copyright, 1936, by United Features Syndicate, Inc.

Percherons Win Awards.

Waynesboro, Pa., Jan. 23.—E. A. Nicodemus, orchardist and breeder of live stock, won a total of 22 awards in his display of Percheron horses at the Pennsylvania Farm Show in Harrisburg this week. The number included seven first places, one senior championship, one grand championship and a reserve junior championship. He also received several awards in the entries of Percheron mares.

"Lord Eyelash"

Anthony Eden's Appointment As Foreign Minister Breaks Tradition Of Process By Which England Has Groomed Statesmen.

By Edward Acheson.
Special Correspondence of The Post.

London.

GREAT BRITAIN prefers her statesmen ripe. She catches them young, trains them in the way they should go, then ages them for a couple of decades in the wood of the "Back Bench" and finally browns them to a turn in India or some other colony. Only then are they considered ready to serve the empire as first-string men.

The appointment of Anthony Eden (please don't sound the "h") as foreign minister at the age of 38 has broken with this tradition. The more conservative papers are openly doubtful of the wisdom of permitting this "youngster" to handle one of the most difficult negotiations England has faced since Gray's dilemma in 1914. The traditionalists weep for the misfortune that deprived them of the "obsessed" Hoare; they would even prefer sour old Simon. With either of them in charge "things wouldn't be allowed to go too far." Anthony Eden they can't count on. Because he's a paradox.

In the first place, according to the best available "form," he should be a Die-Hard Tory. In the second, he should be genially hated. But he isn't either.

His background, his education, and his social position ought, certainly, to have developed the "Britannia rule and damn the details" cast of mind.

He is the son of a baronet and the brother of another. He is the grandnephew of Earl Gray of Reform Bill fame; and the uncle of the present Earl of Warwick. Nor are the Edens upstart products of the so-called "peerage." The title was conferred in 1672, and the third Baronet was Governor of Maryland when the colonies were thoughtless enough to revolt. He was summarily ousted by the "traitors" and made Baronet of Maryland by the King. Anthony's brother, Sir Timothy, is now Eighth Baronet of West Auckland and Sixth Baronet of Maryland.

* * * *

QUITE in the tradition, he attended Eton and Oxford, the two-stage incubator of Empire Builders. He achieved a captaincy in one of the correct regiments, and won the Military Cross. After finishing Oxford he did a bit of "grand touring" in the accredited fashion, getting himself arrested in Budapest because his papers weren't in order. He then returned and married a daughter of the great Beckett family of bankers. He entered Parliament in 1923 for the division of Warwick and Leamington and has held his seat without the least trouble ever since.

He is the son of a great beauty; his wife is a beautiful woman; he has two handsome children; and in Italy he is known generally as the "too-beautiful Mr. Eden." As the world knows, he dresses immaculately and very well. Certainly "the luck of Eden Hall" (which doesn't belong to the Edens) has become positively prodigal in dispensing good fortune to England's Foreign Minister.

But the luck doesn't stop there. The same aristocratic background, education, wealth, and social position is not inecmmon in the great British democracy. But almost inevitably in recent years it has turned out a stanard product, known on the Continent as the "English milord." Dignified, austere, correct and handsome these titled gentlemen look like the final fulfillment of racial hopes; but they aren't. They are ritualists who have never inquired into the meaning of the ritual. They're bigoted, narrow-minded to a laughable degree and practically inarticulate. They are the tailor's dummies, the stuffed shirts that commoners like Stanley Baldwin use for Empire window dressing.

* * * *

ANTHONY EDEN was subjected to "the system" from emory to Foreign Office. He was better looking than the average, was smarter than the average. By every outward sign he should have developed into a super-nonentity, the nth degree of that type of spoiled English bore who is convinced that in getting every "break' he is receiving only his just due. This class wins at a walk the distinction of being the best-hated men in Europe.

On the other hand, witness Mr. Eden. At Geneva he is known as "Lord Eyelash," but *mirabile dictu*, not in derision. Far and away he is the most popular diplomat, who attends the League's meetings, except perhaps with the Italians. He has a world "press," which is the green-eyed envy not only of his colleagues, but of every statesman in Europe. When he met hard-bitten old Stalin, the world held its collective breath, but Stalin and Eden got on together from the word go. Pilsudski patted him on the shoulder, wishing him luck and meaning it. Hitler discovered he'd faced Capt. Eden across a hundred yards of No-Man's-Land in 1916, thereby establishing an immediate comraderie.

Only Mussolini disliked him, which was probably due to the Duce's belated discovery of his own mistake. The Italian dictator had fallen into a sloppy habit of judging an opponent's manhood by the distance he stuck his chin out. Mr. Eden doesn't bluster, and the Duce, already prejudiced in favor of the "decadent theory" of the British Empire, arrived at the conclusion that before him stood the epitome of effeminate England. His subsequent rage against Mr. Eden was the righteous indignation of a conquering Caesar, who found himself thwarted by an insignificant Angle whom he considered "pretty."

But Hitler, Pilsudski, Benes and Stalin, together with almost every lesser light he has met, are ranged against Signor Mussolini in their admiration of "this terrible young man, who wants peace so much." Mr. Eden is effective: he is everything the British system demands of its products, and a great deal more. His success at 70 years of age was assured from the beginning. His success at 38 depends, I believe, largely on three attributes, charm, intelligence, and an eccentric father.

* * * *

IN ALL probability a great amount of his phenomehal success is traceable to the latter. The qualities by which Mr. Eden excels are all a left-handed compliment to the old baronet, developed in the son by rebellion against parental example. Violent, vehement, viril and eccentric, Mr. Eden's sportsman artist father entertained an infinite disrespect for tact, compromise and all such indirect methods. As a negotiator of diplomatist the old baronet would have touched off a world war in 15 minutes at Geneva. Hence, "young Anthony's" graciousness is not merely skin deep, it isn't the artificial product of a public school training: he probably spent his youth being necessarily tactful and placatory. Nor are his clothes a result of "the system."

Nothing was more psychologically inevitable than that the present foreign minister should be meticulous in his dress. His father reveled in such sartorial revolutions as gray velvet knickerbookers. The old gentleman's chief delight in life was a smoking suit made out of silk handkerchiefs, which handsomely set off a chest, enormous even for the 200 pounds of baronet that went with it.

About the only accomplishment which Mr. Eden inherited without reversal from his father was an interest in painting. He does quite capable work in water colors. "Surprising fellow, Eden." Which remark also applies to his painting although it was made in connection with his ability to speak Persian.

* * * *

FOR he is a surprising fellow in almost every department. The permanent officials of the Foreign Office thought at one time they understood him, but now know they don't. Which may put stumbling blocks in his way. For these experts glory in being exactly what they are, good run-of-the-mine, Eton-Oxford diplomats. Imagination in the conduct of foreign affairs ranks in their scale of values with plus-fours in the office. The sort of thing that "simply isn't done, old man."

To overcome the dead weight of this official inertia will tax Mr. Eden's powers fully as much as the Herculean labors at Geneva. This might be expected were Mr. Eden a Socialist Minister directing an Eton-Oxford bureaucracy. But he isn't.

He is a Conservative with the same traditions, class and background as the permanent officials. The difference lies in the fact that in every category Mr. Eden is more so. The Foreign Office men are uniformly well-mannered: Mr. Eden has charm. They are excellently trained: "Young Anthony" is intelligent. Habitually they come from the best families: so does "Lord Evelash." But again he has the edge on them: his father had all the negative earmarks of genius—he was "as eccentric as bedamned."

Cow Barns And Art

by Karl Schriftgiesser

Post-Meditationists.

A. E. HOUSMAN, the poet, once startled his erudite admirers by announcing that his best thoughts came to him while shaving, but Grant Wood, the artist, says he never thinks so well as when milking a cow.

This should be of interest hereabouts because it was just two years ago that the hitherto politics-ridden National Capital went art conscious in a big way and everybody was lured to the galleries to see how magnificent art on the dole had become under the Rooseveltian aegis. And back of every third artist there seemed to be lurking the grim figure of Grant Wood on a milk stool, but not thinking very hard.

This cow-milking artist who once shocked the Daughters of the American Revolution with a very revealing portrait of their prim members, used to have a red beard and live on the Left Bank in Paris, but even with whiskers and a smock he couldn't shake the soil of Iowa barnyards from his heels. After a while he saw the light and came back home, right into the midst of the mid-winter aridity whence he had fled with a copy of the American Mercury under one arm and a box of paints under the other.

Grant Wood has told of his conversion in the following manner: "I joined a school of painters in Paris who called themselves neo-meditationists. They believed an artist had to wait for inspiration, very quietly, and they did most of their waiting at the Dome, with brandy. It was then I realized that all of the really good ideas I'd ever had came to me while milking a cow. So I went back to Iowa."

* * * *

LOTS of other artists went back to Iowa and Vermont, Minnesota and the Bronx, but not to sit on a milking stool and give themselves away to thought. They were dead broke, and home was where papa was, and so they hung around the house until the old man went on relief and then it was too late for them to get the jobs, which they didn't want anyway. Finally the Public Works of Arts Project was launched and, although it did not pay much money, it allowed them to use their easels for something else besides kindling wood.

Since these fellows were now working for the Government, they were suddenly assailed with a patriotic fervor and anyone who saw their creations as displayed here went away with his head swimming with a strange conglomeration of outhouses, barns, cows, bleak mountains, snow, aridity and razor-back hawgs, all manifestations of the native's return. Their god was Thomas Craven, the critic with the loud voice, who had been gypped by the French and who had found a market for his literary wares among the new regionalists.

Aesthetics and abstractions were abandoned overnight and any farmer who hadn't his barn painted (on canvas) by one of Mr. Ned Bruce's young men was as much a social outcast as a Kansan without a corn-hog check in his dungaree pocket. Newspapers everywhere printed pictures of haymakers and lush were the articles by the lady art critics as the country went wild over the young artists who were rediscovering America, and splashing not only at ten league canvases, but also at the walls of any school room or postoffice whose doors were not kept locked by the janitor.

There are still, I believe, a flock of these paintings in the corridors of the Labor Department Building. Some of them are very good paintings, but only a few of them are what you'd call on a par with Grant Wood's or Tom Benton's Americanisms. These leaders, like most in their class, have not always been flattered by their admirers, and so it is not strange now to find Grant Wood making caustic remarks about them.

* * * *

PERHAPS the trouble is that most of them don't know what milking stools are for and are just as fraudulent about their picturization of their native land as they were in the days of the meditations of Paris. Art has not become a racket in their hands; art always was a racket to a certain extent. Publicity has made regionalism the vogue, and so the racketeers are making the most of it.

"The same artists who did fake impressionistic pictures a few years ago in Paris are now busy with the American scene. God save it from them!" Thus speaks the prophet, Grant Wood. Art, like the music and everything else, goes round and round. They may be painting fish and pheasants in still big platters again soon and calling it art, just to get away from the racketeers who are spoiling this over-worked American scene. And the public will fall for it, if given enough publicity to the effect that barns and razor-back hawgs can't be art—if too many artists get to thinking they are, despite the fact that a few of them sit, thinking, on milk stools.

Treasury Denies Secretary to Quit

A report originating in Congressional cloakrooms and gaining considerable circulation yesterday that Secretary of the Treasury Henry Morgenthau, jr., was ready to resign to become a confidential adviser to the President, while Jesse H. Jones, chairman of the Reconstruction Finance Corporation, was to succeed him, was immediately denied in all high Administration sources.

Treasury officials scoffed at the rumor, supposedly proceeding from a Democratic Congressman who said "it was a 100-to-1 shot that it was under consideration." Chairman Jones denied it firmly at his press conference and White House officials, pointing out that the President had just renominated Mr. Jones for his present post, were convinced the report had no basis of truth.

200 Pupils Immunized.

Special Dispatch to The Post.

Hagerstown, Md., Jan. 23.—Two hundred high school and elementary school pupils at Boonsboro were immunized against scarlet fever by the health department today, after nine cases of the malady and two suspected cases developed the last week. Those immunized today showed in tests that they were susceptible to the disease.

Don't Mention It.

By Ed Reed

"Just to prove it doesn't hurt, Daddy will let the doctor pull one of his!"

How U. S. Spends Billions for Veterans' Relief

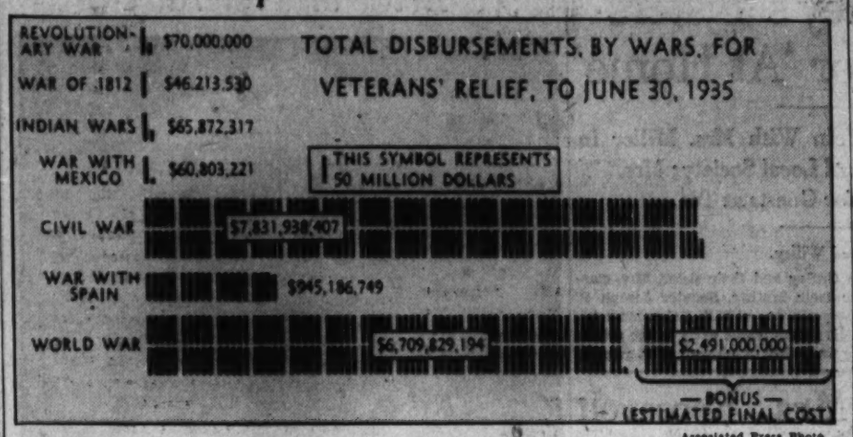
TOTAL DISBURSEMENTS, BY WARS, FOR VETERANS' RELIEF, TO JUNE 30, 1935
REVOLUTIONARY WAR $70,000,000
WAR OF 1812 $46,213,530
INDIAN WARS $65,872,317
WAR WITH MEXICO $60,803,221
THIS SYMBOL REPRESENTS 50 MILLION DOLLARS
CIVIL WAR $7,831,938,407
WAR WITH SPAIN $945,186,749
WORLD WAR $6,709,829,194
$2,491,000,000
— BONUS — (ESTIMATED FINAL COST)

Associated Press Photo.

This chart shows total disbursements, by wars, for veterans' relief to June 30, 1935, and indicates the $2,491,000,000 which would be the cost of the baby bond bonus bill passed by both houses of Congress and now on the desk of President Roosevelt.

A. F. L. Orders Lewis' Group Be Dissolved

Showdown in Struggle of Unionists Seen in Florida Move.

By the Associated Press.

Miami, Fla., Jan. 23.—Dissolution of the John L. Lewis committee for industrial unionism was ordered here today by the American Federation of Labor's executive council, and some observers foresaw a showdown in the struggle between craft and industrial unionists.

In the bold move—although President William Green declined to call it an "ultimatum"—to abolish the committee before it gains further strength, the council recognized the "growing conviction" that its activities constitute a "challenge to the supremacy of the American Federation of Labor."

May Mean Expulsion.

Just how the Lewis committee—organized November 10, 1935, by the United Mine Workers' president just before he quit the A. F. of L. executive council—would receive the "point of view" of the federation, as expressed through its govtion.

Refusal to accede might mean expulsion of the eight international union presidents comprising this "organization within an organization" and the opening of a great schism, labor observers said.

But in leveling public demand upon the Lewis committee to "cease to function," the council authorized the naming of a committee to convey its wishes, and into this action some observers read special significance—that it provided a medium for exchange of views that might lead to an amicable settlement of differences.

Breach Thought Widening.

The breach in the American Federation of Labor over the issue of industrial organization as opposed to organization by trades apparently widened yesterday. Action of the federation's executive council, meeting at Miami, in demanding dissolution of the industrial union committee, headed by John J. Lewis, brought a reply from Lewis ridiculing the demand and intimating that it would not be complied with.

"The mountain has labored and brought forth a mouse," Lewis commented, continuing:

"After all the rumblings and convulsions at Miami for a week past, the unorganized workers of the country had a right to expect that the A. F. of L. in its own interest would extend a sympathetic hand of assistance rather than a churlish denunciation of these organizations in the federation which are trying constructively to help the cause of labor and the common people in this country."

Action in Doubt.

Just what action might be taken by the federation council if the demand for dissolution of the industrial union committee is rejected was not clear last night. The committee was formed last fall by the heads of the international unions within the federation which favor industrial unionization.

Expulsion of thesee unions from the federation was considered out of the question. An interesting sidelight in this connection was the fact, recently pointed out, that President Green of the federation holds his position in the federation by virtue of his being a member of the United Mine Workers of America, of which Lewis is president, and which favors the industrial organization movement.

Sale of Securities To Employes Halted

New York, Jan. 23 (AP).—Assistant Attorney General Ambrose V. McCall today announced the Associated Gas & Electric Co. had been temporarily restrained from selling securities, through an affiliated company, to employes.

McCall said the order, signed by Supreme Court Justice Charles B. McLaughlin pending a hearing January 29, covered 16 affiliates of the company.

Assistant Attorney General John R. O'Hanlon, who prepared the order, said it was obtained as a result of complaints by employes that they were required to buy long-term bonds on a monthly or semi-monthly basis.

"This so-called employes investing and welfare plan which has been in effect since October, 1931," he said, "constitutes nothing more nor less than a gigantic bond-selling program which has netted $4,500,000 for financing of Associated systems securities at the expense of employes of the system."

Troops Foil Stowaways.

Naples, Jan. 23 (AP).—Six lads who heard the call to arms and attempted to stow away when the troop transport Sicilia sailed tonight for East Africa were detected at the last moment and sent ashore. They were from Littoria, where the 2,000 embarking Black Shirts had been training.

Means of Financing Bond Bonus Latest Headache of New Deal

By the Associated Press.

With a $2,491,000,000 soldiers' bonus bill on President Roosevelt's desk, the Administration list night faced the political problem of choosing between a big boost in the national debt, new taxes, or inflation.

Reports circulated widely that the Chief Executive would deliver a sharp veto of the bonus, possibly in person, but so guarded was the silence at the White House that neither a confirming nor a denying hint was forthcoming.

In any event, Congressional leaders stuck by their predictions that a veto would be overridden, leaving the method of raising the necessary money a moot question.

Some within the Administration who have followed the President's thoughts closely contended in private conversation yesterday that if the bonus measure becomes law, Mr. Roosevelt will demand the enactment of new taxes to foot the bill.

Disclosure that a new tax plan was "in process" to finance the farm program intended to replace the AAA was made yesterday by Attorney General Cummings, further strengthening this line of argument on the bonus question.

More than one Congressional leader in off-the-record conversations during the day argued, however, that the financing of the hefty bonus item through regular Treasury channels, with a resultant increase in the public debt, might carry less political dynamite in an election year than new taxes. Republicans already have picked the debt as a big talking point.

Talk of raising the fund by inflation was heard in several quarters at the Capitol. The Administration still has power to issue up to $3,000,000,000 of new currency, and currency expansion forces are known to be planning a fight for bonus payment in new money.

This movement coincided with a drive in the House for action on the Frazier-Lemke bill to refinance farm mortgages with $3,000,000,000 of new currency. With only four names lacking on a petition to force the measure to the floor, a House vote on the legislation is imminent. Representative Lemke (Republican), of North Dakota, co-author, said he expected to get the required 218 signatures next week.

Secretary Morgenthau said yesterday the Treasury is studying plans for raising funds to meet such cash demands as the bonus and the replacement of processing taxes.

"We should be able to see things much more clearly in the next several weeks," he told his press conference.

EDUCATIONAL.

Washington College of Law
Second Semester Begins
February 3
New Classes Both Day and Evening
2000 G St. N.W. MEt. 4585

BEGINNERS' CLASSES
Accountancy and Business Administration
Courses leading to B.C.S. Degree
Forming February 4, 1936.
Walton Courses in Accountancy
Registrations Now Being Received
Columbus University
1323 18th St. N.W. DE. 3443

Strayer College
Announces the opening of the
MID-YEAR SEMESTER
MONDAY, FEBRUARY 3
Accounting and Business Administration Courses
leading to the
B.C.S. and M.C.S. Degrees
Day and Evening Sessions
HOMER BUILDING
F Street at 13th
Telephone NAtional 1748
P. J. Harman, Director

ART
Simplified Methods
No Previous Training Necessary
Individual Instruction
Professional Faculty
OUR 8 MONTHS' COURSE
trains you to enter the uncrowded and attractive field of
COMMERCIAL ARTS
FELIX MAHONY'S NATIONAL ART SCHOOL
1747 R. I. AVE. N. W. NA. 2656

$4,750,000 Profit Reported by PWA

In the briefest press conference he has yet held, and one in which his famous wise cracks were markedly missing, Secretary of the Interior Harold L. Ickes yesterday announced that PWA had made a net profit of more than $4,750,000 through sale of bonds taken as security for loans to aid in the financing of public works projects.

The profits came from the sale of some $300,000,000 worth of securities, mostly municipal and railroad bonds. Director of Finance Benjamin W. Thoron reported that, to date, $202,047,000 of municipal bonds had been sold, either to the public or the Reconstruction Finance Corporation, at a profit of $2,770,000. A total of $103,527,000 in rail securities also was resold to the public at a premium of $1,982,000.

These proceeds go directly to the PWA revolving fund, from which further loans, bearing 4 per cent interest, are made for other projects.

U. S. Justices Resign From Philippine Service

Manila, Philippine Islands, Jan. 23 (AP).—Resignations of the four remaining American justices of the Philippine Supreme Court effective February 1, were accepted today by President Manuel Quezon.

Quezon held the court of appeals act provided only for Filipino judges.

Those resigning were Justices John A. Hull, James C. Vickers, George C. Butte and Leonard S. Goddard.

for FEWER COLDS and SHORTER COLDS

A Practical Plan That Is Helping Millions to Enjoy Greater Freedom from Colds

1. To Help Build RESISTANCE to Colds
Live normally—avoid excesses. Eat simple food and keep elimination regular. Drink plenty of water. Take some exercise daily—outdoors preferably. Get plenty of rest and sleep. (During the colds season, gargle night and morning with Vicks Voratone Antiseptic, especially designed for *safe daily use* to aid in defense against infection which may enter through the mouth.)

2. To Help PREVENT Many Colds

At the first warning nasal irritation, sniffle or sneeze, use Vicks Va-tro-nol—just a few drops up each nostril. Va-tro-nol is especially designed for the nose and upper throat—*where most colds start.* Used in time, Va-tro-nol helps to prevent many colds—and to throw off head colds in the early stages.

To Help END a Cold Sooner

If a cold has developed, or strikes without warning, rub throat and chest at bedtime with Vicks VapoRub. VapoRub acts two ways at once: (1) By stimulation through the skin, like a poultice or plaster; (2) By inhalation of its penetrating medicated vapors, direct to inflamed air-passages. Through the night, this combined vapor-poultice action loosens phlegm, soothes irritation, helps break congestion.

These three steps form the basis of Vicks Plan for Better Control of Colds—a practical home guide to *fewer* and *shorter* colds. Developed by Vicks Chemists and Medical Consultants; tested in extensive clinics by practicing physicians; further proved in everyday home use by millions. Full description of the Plan in each Vicks package—or write for details of Plan and trial samples of Vick Colds-Control Aids. Address, Vicks, 702 Milton Street, Greensboro, N. C.

53/26/52 ★ Vicks Open House: with Grace Moore every Monday 9:30 P. M. (E. S. T.) NBC coast-to-coast

Over 52 Million Vick Aids Used Yearly for Better Control of Colds

the Santa Fe Chief IS STILL CHIEF

The finest—hours fastest train to California. Clean, quiet, restful comfort of AIR-CONDITIONED cars. Famous Fred Harvey dining service.

PHOENIX PULLMAN four times a week. Excellent Palm Springs service.

to California

Shipping one's car along to enjoy at destination—has become amazingly popular at the current low cost.

LOWEST ROUND TRIP WINTER FARES IN HISTORY

May we help plan your trip?

G. C. BILLARD, Pass. Agt. (ADDRESS) 1311 G St. N.W. (TELEPHONE) NAtional 0456

Senator Guffey's Sisters Hostesses for 'At Home'

Misses Ida and Pauletta Join With Mrs. Miller in Receiving for Members of Local Society; Mrs. Borah Entertains for Guests at Tea.

By Winnifred Willey.

Miss Ida Guffey and Miss Pauletta Guffey and their sister, Mrs. Carroll Miller, who act as hostesses for their brother, Senator Joseph P. Guffey, of Pennsylvania, were at home yesterday at 2340 Kalorama road. The house which Senator Guffey and his sisters leased early in the season is the home of Mr. Clarence A. Aspinwall. Mr. Aspinwall is at present on a world cruise.

The guests were received in the drawing room by Miss Ida Guffey, who wore an afternoon gown of French blue with a shoulder scarf of ermine; Miss Paulette Guffey, in a model of black, and Mrs. Miller, who wore a gown of deep rose crepe. They were assisted in the entertainment by their sister-in-law, Mrs. Baker, who wore a gown of black with silver metal trimming on the sleeves, and Mrs. George Becker, who wore a gown of black crepe with a wide black hat.

Presiding at the tea table during the afternoon were Mrs. Homer S. Cummings, wife of the Attorney General, who wore a model of brown with a small brown cloche; Mrs. Pat Harrison, wife of Senator Harrison, of Mississippi, who was in soft green, a tailored model with which she wore a broad-brimmed hat of brown; Mrs. J. Allen Daugherty, Mrs. Edward B. Meigs, who chose a frock of bois de rose sheer crepe with a cluster of shaded rose flowers at the draped neckline; Mrs. Jacob Leander Loose, who was gowned in black with jet trimming, with which she wore one of the bracelets which will one day be presented to the Kansas City Museum as part of her collection of Russian jewelry; Mrs. James Alexander Lyon, wearing a lovely frock with a bodice of palest green embroidered with crystal beading; Mrs. William Jennings Price, who was gowned in black; Mrs. Jesse Reeves and Mrs. Henry P. Wright, who wore a frock of black and with it a smart black hat with iridescent cocque feathers.

Among the guests were Mrs. George H. Dern, wife of the Secretary of War, and Mrs. Claude A. Swanson, wife of the Secretary of the Navy, who wore a soft gray frock under her coat of chinchilla and with it a small hat of gray. Also present was Mrs. Nellie Tayloe Ross, Director of the Mint, who was gowned in black with a small black hat. Among the others at the affair were Admiral and Mrs. Mark Bristol, the latter wearing a smart black frock with black accessories; Mrs. Bradish Carroll, jr., Mrs. George Barnett, Mr. and Mrs. Orman W. Ewing, who were accompanied by their two daughters; Mr. Henry P. Wright, accompanied by his daughter. Mrs. Reginald Cary, who returned a few weeks ago from an extended sojourn in South America.

Mrs. Borah, wife of Senator William E. Borah, entertained at tea yesterday afternoon in her apartment at 2101 Connecticut avenue.

Mrs. Borah wore a black velvet hostess gown and a corsage of gardenias. She was assisted by Mrs. James P. Pope, wife of the junior Senator from Idaho, and by Mrs. Worth D. Clark, wife of Representative Clark, of Idaho.

Cabinet Wives Are Patronesses

Mrs. Cordell Hull, Mrs. Henry A. Wallace Are Among Opera Sponsors.

Mrs. Cordell Hull, wife of the Secretary of State, and Mrs. Henry A. Wallace, wife of the Secretary of Agriculture, are members of the Cabinet group among the patronesses for the appearance in Washington Sunday of the Art of Musical Russia, Inc., an opera company organized among Russians and other musicians in New York. In the past few years it has had the co-operation of the New York Philharmonic and Philadelphia Symphony Orchestras.

Mrs. Roosevelt heads the list of patronesses, and many prominent in social and musical circles are included.

Mrs. Vincent Astor is chairman of the Emergency Relief Fund for Musicians, which has its headquarters in New York, and which benefits from the two opera performances to be given in Washington Sunday.

Rimsky-Korsakoff's opera, "Le Coq d'Or," which has never been presented here, will be given at 2:30 p. m. "Boris Godounoff," by Moussorgsky, will be presented at 8:30 p. m. A company of 160, including 55 who make up the orchestra, will appear in these two productions. Alexander Smallens, guest conductor of the Philadelphia Symphony Orchestra, will conduct the Moussorgsky work, and Eugene Fuerst, well known as an operatic conductor, will wield the baton for the Rimsky-Korsakoff work.

At Homes Canceled After King's Death

Mme. Aranha, Mme. Morgenstierne, Will Not Receive.

Mme. Aranha, wife of the Ambassador of Brazil, will not be "at home" this afternoon as planned, due to the death of King George of England.

Among other diplomatic affairs which have been canceled because of mourning for King George is that of Mme. Morgenstierne, wife of the Minister of Norway, who planned to be at home this afternoon at the legation, on Massachusetts avenue.

Dr. Ragatz to Give Talk At Alumnae Club Dinner

Dr. Lowell J. Ragatz, of George Washington University, will be the speaker at a dinner of the Washington Alumnae Club of Pi Beta Phi tonight at the A. A. U. W. headquarters, 1634 I street northwest. Dr. Ragatz will speak on "The Ten Outstanding Events of 1935 From the Historian's Point of View."

Miss Maude Hudson is in charge of reservations.

Mrs. Roosevelt Democrat Club Guest Tonight

Mrs. Woodrow Wilson Will Be at Speakers' Table at Party Dinner.

Mrs. Franklin D. Roosevelt will be the guest of honor at a dinner at the Women's National Democratic Club, 1526 New Hampshire avenue, tonight. Seated at the speakers' table with Mrs. Roosevelt will be Mrs. Woodrow Wilson, Mrs. Edward B. Meigs, president of the club; Mrs. George M. Eckels, Mrs. Hugh Wallace and Dr. Edward B. Meigs. Acting as hostesses of the evening will be Representative Caroline O'Day, Mrs. Nellie Tayloe Ross, Mrs. William Jennings Price, Mrs. Samuel Graham, Mrs. W. Woodward Cook, Mrs. Albert Relyea and Mrs. David Tucker Brown.

Among those who have made reservations for the dinner are Mr. and Mrs. Edward T. Taylor, Mrs. Virginia Jenckes, Mrs. Blair Bannister, Mr. and Mrs. Edward Keating, Mrs. John Garland Pollard, Mrs. Ewin L. Davis, Judge Anabelle Mathews, Mrs. Benton McMillin, Mrs. Kate Trenholm Abrams, Mrs. Merritt O. Chance, Mrs. Ellen S. Woodward, Mrs. J. J. Cochrane, Mr. and Mrs. Robert Wooley, Mrs. Rufus J. Weaver, Mrs. Luke I. Wilson, Mr. and Mrs. Philip W. Chappel, Miss Joe Coffin, Mrs. Lewis J. Battle, Mr. and Mrs. Charles Brand, Mrs. Charles Riggs, Mrs. Joseph Howorth, Mrs. Richard Liggit, Mrs. Izetta J. Miller, Mrs. Riley Moore, Mrs. J. Warren Merrill, Mrs. D. A. McDougal, Mrs. Thomas Paige, Mrs. Claude Porter, Miss Sue White, Mrs. Arthur B. Wright, Mr. and Mrs. Wilbur Hubbard and Miss Emily Kneubuhl.

A.A.U.W. Plans Luncheon Event

Reservations Made to Date for Party on Feb. 8 Are Announced.

The Washington Branch of the A. A. U. W. is making plans for the luncheon to be given in honor of Mrs. Franklin D. Roosevelt on Saturday, February 8 at the Mayflower Hotel.

The following members of official society have accepted invitations to the affair: Mrs. Cordell Hull, wife of the Secretary of State; Mrs. Henry Morgenthau, jr., wife of the Secretary of the Treasury; Mrs. George H. Dern, wife of the Secretary of War; Mrs. Claude A. Swanson, wife of the Secretary of the Navy; Mrs. Henry Wallace, wife of the Secretary of Agriculture; Mrs. Daniel C. Roper, wife of the Secretary of Commerce, and Mrs. Joseph W. Byrns, wife of the Speaker of the House.

Among members of the Washington branch who have made early reservations are Miss Elizabeth Peet, Mrs. Karl Pribram, Miss Anna Pearl Cooper, Miss Emma Thom, Miss Carrie M. Davis, Miss Julia L. V. McCord, Miss Isabelle Grove, Miss Arline Dufour, Miss Edna A. Clark, Mrs. A. S. McDaniel, Mrs. Grosvenor Jones, Miss Ruby Nevins, Miss Marguerite Atchison, Mrs. Seldon Ely, Mrs. Frank W. Pyle, Mrs. Wilson Compton, Miss Mildred Dea, Miss Mary Owen Dean, Mrs. Roland Whitehurst, Mrs. Harris T. Baldwin, Mrs. Maris M. Proffitt, Mrs. Frank Ballou and Mrs. Richard Hogue.

Bride of Yesterday

Hessler-Henderson Photo.

MRS. JAMES MARVIN HAYNES,
who before her marriage yesterday afternoon was Miss Marian Langley Dunlop, daughter of Mr. and Mrs. Grafton Dunlop, of Washington.

NOTES OF SOCIETY

Official and Resident

Mme. Marc Peter, wife of the Minister of Switzerland, will not be at home this afternoon as she has accompanied her husband to New York, where they will be the honor guests at the annual banquet to be given by the Swiss Society.

Senora de Alfaro, wife of the Minister of Panama, will not be "at home" this afternoon.

Miss Belle Gurnee will not be "at home" tomorrow afternoon.

Mrs. Henry Magrane has arrived in Washington from her home in New York City, and is at the Carlton.

Mr. W. W. Crisp was host at a dinner party at the Shoreham last evening for visiting officials of the Continental Life Insurance Co. and their wives. Mr. Crisp is vice president of the organization.

Col. and Mrs. Duncan Elliott have gone to Florida on a motor trip and expect to be gone several weeks. They are visiting friends in Miami.

Mrs. H. W. Watson Leaves for South.

Mrs. H. W. Watson has left Washington for Summerville, S. C., where she will spend some time at Pine Forest Inn.

Mrs. Amos A. Fries, wife of Maj. Gen. Fries, entertained at luncheon Wednesday at her home on Woodley road, her guests being Mrs. Wallace White, Mrs. Edward Taylor, Mrs. Thomas Blanton, Mrs. Clarence Lea, Mrs. Harry Englebright, Mrs. Malin Craig, Mrs. Frank Mondell, Mrs. Edward Croft, Mrs. Warren Hannum, Mrs. Charles Kutz and Mrs. Walter R. Reed.

Mrs. A. Morgan Brian, of New Orleans, La., has joined Mr. Brian at the Carlton.

Mr. and Mrs. Cedric A. Major, of New York City, are spending a few days at the Shoreham, while visiting in Washington.

The marriage of Miss Helen Louise Reizenstein, daughter of Mr. and Mrs. Walter Reizenstein, of Baltimore, to Mr. David Loewstein, of Washington, took place yesterday, at noon at the home of the bride's parents, at the Riviera Apartments in Baltimore.

Following a wedding trip to the West Indies, Mr. and Mrs. Loewenstein will make their home in Washington.

Miss Laura E. Verran, who has been at the Carlton since early in November, left Wednesday evening for Daytona Beach, Fla., where she will be at the Princess Issena for the months of February and March.

Mrs. Wintemute William Sloan entertained at a luncheon followed by bridge on Wednesday in honor of Mrs. Bacon Tilman Parks, president of the Washington Club and for the executive board the Political Study Club.

Mr. and Mrs. A. L. Strasser, of New York City, have arrived at the Carlton for a short stay.

Mrs. Minot C. Morgan and Miss Millicent L. Swaffield, of Greenwich, Conn., are guests at the Dodge while attending the Cause and Cure of War Conference, meeting in Washington this week.

Mrs. Virginia Myer has come to Washington from Carthage, Tenn., and will spend several months at the Martinque.

Mr. A. J. McKenzie Returning to Home.

Mr. Alfred J. McKenzie, of 615 Hyland avenue, sailed yesterday aboard the S. S. Fairfax of the Merchants & Miners Line, en route to his home in Washington after spending some time in Florida.

Mrs. Dorothy Lee Ward has returned to the Shoreham after a brief visit to New York. Her niece, Miss Florence Cauthen, who accompanied her on the trip around the world, from which she recently returned, is visiting relatives in Atlanta.

Mrs. Melville Fischer is in Chicago visiting her brother-in-law and sister, Mr. and Mrs. Eugene Katz.

Mrs. F. E. Rogers will entertain the Cornell Women's Club at a benefit card party tomorrow from 2 until 5 o'clock in her home, 2940 Brandywine street.

The committee in charge of arrangements is composed of Mrs. Grace O. Savage, president of the club; Mrs. Horace L. Stevenson and Mrs. F. F. Espenschied.

Mr. and Mrs. E. G. Childers have arrived at the Martinique from New York and have as their guest Mrs. Childers' sister, Miss Annith Morris, also of New York.

Mrs. Jerome Stonborough, of Kip-House, Riverdale, N. Y., is at the Carlton for a few days.

Mr. and Mrs. Frank G. Novah, of Albany, N. Y., are guests at the Martinique.

Lieut. Frank E. Weld, U. S. A., is spending a few days at the Martinique.

Eighth Russian Students' Ball Planned Tonight in New York

Miss Anne Simpson, Dancer at Many Charity Fetes in Washington, Will Do a Medieval Ballet; Event Benefits Fund and Association.

The eighth annual Russian students' ball for the benefit of the Russian student fund and the Russian Alumni and Students Association, will be held today in the grand ballroom suite of the Ritz-Carlton in New York.

Always one of the more important of the late winter's charitable entertainments, this year's benefit will mark the fifteenth anniversary of the founding of the fund and of the Russian Student Christian Association, and the tenth of its alumni association. The combined celebration of these anniversaries and of the day of St. Tatiana, patron saint of scholarship, which this year falls on the day preceding the ball, will make the affair a notable event.

Miss Anne Simpson, daughter of Mr. and Mrs. Kenneth Simpson, who made her home in Washington for several years with her parents, and danced at many of the fashionable charity fetes in the Capital, will do a ballet dance in the medieval style of the period of Catherine the Great, during whose regime, at the founding of Moscow University, St. Tatiana's Day was made a national holiday. Miss Simpson will be featured during the midnight supper which will be served in the oval restaurant.

A number of dinners will be given in advance in La Maisonette Russe, smart Russian restaurant of the Hotel St. Regis. Mrs. Edwin Phillips Kohl, of New York and Washington, is executive chairman of the ball. Mr. and Mrs. Kohl will be among those entertaining in La Maisonette Russe. Their dinner will be given in honor of Mr. and Mrs. John J. Burns, of Washington, and Mr. and Mrs. Robert J. Bulkley, jr.

Mr. L. Clark Winter, chairman of decorations, is being assisted by Mrs. Russell Higginson Dorr and George R. Garde. They are decorating the ballroom with flags, emblems and drapes to create the atmosphere of Imperial Russia. Through one window will be an elaborate view of St. Petersburg and the Kremlin Palace, painted by the noted artist, Eugene Zaikine.

Miss Virginia French, sister of Mrs. John Jacob Astor, is chairman of the debutante committee, members of which, together with those of the junior committee, will wear Russian costumes. A prize will be awarded the wearer of the costume chosen by a committee. Many handsome prizes have been donated for various contests at the ball. Mrs. Mitchell Carroll and Miss Fay Devereux Keith are co-chairmen of the prize committee.

Grand Duchess Marie of Russia, Princess Nina, Princess Chavchavadze and Princess Xenia head the honorary patrons' group.

James Haynes, Marion Dunlop Married Here

Members of Two Families, Close Friends Only Attend Nuptials.

Miss Marion Langley Dunlop, daughter of Mr. and Mrs. Walter Grafton Dunlop, and Mr. James Marvin Haynes, son of Mr. and Mrs. J. B. Haynes, of Cleburn, Tex., were married yesterday at 4 p. m. at the home of the bride's parents. Dr. J. Hillman Hollister performed the ceremony in the presence of members of the families and a few intimate frinds. White lilies, snapdragons and roses formed the house decorations.

The bride, who was given in marriage by her father, wore her mother's wedding gown, of eggshell satin, with a Queen Elizabeth collar of Carick Macross lace, embroidered with seed pearls. Her bouquet was of gardenias and lilies of the valley.

Miss Ruth Kirkus Dunlop, sister of the bride, was her only attendant. She wore a gown of siesta yellow chiffon and carried talisman roses. Mr. Eberhart Haynes was his brother's best man.

A reception followed the ceremony. Mrs. Dunlop, who received with the young couple, wore a gown of sapphire blue crepe and a corsage of lavender orchids.

Mr. Haynes and his bride left later for a wedding trip to Florida. For traveling, Mrs. Haynes wore a blue tweed suit and blue accessories. They will return on March 1 and will be at home at 2830 Chesterfield place.

The bride is a graduate of Hannah More Academy, Reistertown, Md., and Mr. Haynes was graduated from the University of Texas and Georgetown University law school.

Out-of-town guests at the wedding included Mr. and Mrs. H. Kirkus Dugdale, Miss Elizabeth Cogswell, Mr. and Mrs. Robert Belknap, Mr. and Mrs. George Dugdale and Col. and Mrs. Joseph Ready, all of Baltimore; the Rev. Frederick M. Kirkus, of Summit, N. J., and Miss Polly Graham, of Chestnut Hill, Pa.

Smith-Thigpen Rites in Spring

Engagement of Couple Is Announced by Father of Kansas Girl.

Mr. Karl Smith, of Phillipsburg, Kans., announces the engagement of his daughter, Miss Theodora Smith, to Mr. James Edwin Thigpen, son of Mr. and Mrs. Clayton Moore Thigpen, of Tarboro.

Miss Smith is connected with the Reconstruction Finance Corporation, in the office of Mr. Jesse H. Jones. Mr. Thigpen is a senior economist employed by the Agricultural Adjustment Administration.

Miss Smith is a graduate of Mills College, Oakland, Calif., and holds a graduate degree from Radcliffe College, Cambridge, Mass. She received her secretarial training at Katharine Gibbs Secretarial School in Boston, Mass.

Mr. Thigpen is a graduate of Connecticut State College, Storrs, Conn., and took graduate work at Harvard University.

The marriage will take place in the late spring.

Opera Boxholders Include Notables

German Ambassador to Hear "Haensel and Gretel."

The German Ambassador, Herr Hans Luther, Mrs. Jouett Shouse, Mr. Ray Atherton, Mr. and Mrs. Cabot Stevens and Mrs. Gertrude Lyon are among the box holders for the performance of "Haensel and Gretel," to be given tomorrow afternoon at Constitution Hall.

The opera, to be presented with piano accompaniment, under the direction of Rudoph Thomas, will be given by the National Music League Opera Company of New York.

FORMAL ATTIRE

FOR New Full Dress, Tuxedos, Frock Suits — RENT And Complete Accessories For Rent

M. Stein & Co.

1714 L ST. N.W. At Conn. Ave. NA. 2435

Mrs. Homer Cummings Fetes Mrs. Roosevelt at Luncheon

Many Prominent Washingtonians Gather at "Ruthven" for Party; Mrs. Park Trammell Entertains at Luncheon at Home Yesterday.

Mrs. Roosevelt was the guest in whose honor Mrs. Homer S. Cummings, wife of the Attorney General, entertained at luncheon yesterday in her lovely home, Ruthven.

The other guests were Mrs. Garner, wife of the Vice President; Mrs. William Gibbs McAdoo, Mrs. D. Laurence Groner, Mrs. Harold M. Stephens, Mrs. O. Max Gardner, Mrs. J. Bruce Kremer, Mrs. Emlen Knight Davies, Mrs. Arthur F. Mullen, Mrs. Huston Thompson and Mrs. George R. Holmes.

The table was attractively decorated with a large silver bowl of calla lilies and at each place was a small china donkey with a name card attached. In the large drawing room where the open fire was crackling were many vases filled with roses, carnations, and Easter lilies.

Mrs. Park Trammell, wife of Senator Trammell, entertained at luncheon yesterday in her apartment at 2633 Sixteenth street. The guests included Mrs. Joseph W. Byrns, Mrs. George H. Dern, Mrs. Daniel C. Roper, Mrs. William E. Borah, Mrs. Ellison D. Smith, Mrs. William H. King, Mrs. Pat Harrison, Mrs. Henry W. Keyes, Mrs. Peter Norbeck, Mrs. Walter F. George, Mrs. James Couzens, Mrs. Burton K. Wheeler, Mrs. Hugo L. Black, Mrs. Arthur H. Vandenberg, Mrs. James J. Davis, Mrs. James F. Byrnes, Mrs. Marcus A. Coolidge, Mrs. Wallace H. White, jr., Mrs. Warren R. Austin, Mrs. Bennett Champ Clark, Mrs. Augustine Lonergan, Mrs. James P. Pope, Mrs. Carl A. Hatch, Miss Doris Gibson, Mrs. Joseph C. O'Mahoney, Mrs. James E. Murray, Mrs. Edward R. Burke, Mrs. Vic Donahey, Mrs. Peter C. Gerry, Mrs. Sherman Minton, Mrs. George L. Radcliffe, Mrs. Harry S. Truman, Mrs. Harry B. Hawes, Mrs. Robert L. Doughton, Mrs. John Dempsey, Mrs. John H. Russell, Mrs. Emil Hurja, Mrs. Arthur Hachten, Mrs. George Oakley Totten, jr., and Mrs. J. Lee Murphy.

Representative and Mrs. John J. Dempsey were hosts at dinner at the Shoreham ballroom last evening in honor of Mr. and Mrs. Michael Igoe, of Chicago. Mr. Igoe, who is a former member of the House of Representatives, resigned that position to become United States attorney for Illinois, which place he now holds. Representative and Mrs. Dempsey are making their home at 2633 Sixteenth street.

Other guests at the dinner were Representative and Mrs. Emmett O'Neal, Representative and Mrs. Dow W. Harter, Representative John J. O'Connor and Representative John J. Delaney.

Amelia Reinhardt To Address Alliance

"Religion and Youth" Topic at Women's Group.

Dr. Amelia Reinhardt, president of Mills College, California, will speak on the subject "Religion and Youth" at the regular meeting of the Women's Alliance of All Souls' Unitarian Church Friday in Pierce Hall, Fifteenth and Harvard streets northwest.

Luncheon will be served, at which Dr. Reinhardt will be guest of honor. Mrs. Sanford Bates will act as hostess.

She will be assisted by Mrs. Frank M. Eliot, Mrs. Thomas Roberts, Mrs. Stephen Olop, Mrs. W. R. Johnston, Mrs. G. W. Berge, Mrs. Paul Heyl, Mrs. Harry J. Hamil, Mrs. H. L. Knight, Mrs. E. A. Mumms, Mrs. Virginia C. Swett, Mrs. Bourne, Mrs. Hersey Monroe and Mrs. E. H. Horton.

Finest in Washington
7-COURSE SUNDAY DINNER
$1.00
The Completely Air Conditioned
HAMILTON HOTEL
14th and K Sts.
RICHARD S. BUTLER, MGR.

Vaults
The Safe Place For Your Valuables and Silverware
INSURED
SMITH'S TRANSFER AND STORAGE CO.
2313 You St. N.W. North 2343

What steps should America take to curb
AUTO ACCIDENTS
?
Read
"America Speaks"
in
This Sunday's
POST

Missouri Group Will Give Dance On Saturday

State Society to Receive Tomorrow Night for Congress Members.

The Missouri State Society will give a reception and dance tomorrow night at the Shoreham Hotel in honor of Missouri Congressmen and their wives.

Mr. Charles M. Hay, of St. Louis, will speak. Basil Gauntlett, concert pianist, will give a 45-minute recital, beginning at 9:15. Prof. Gauntlett is director of the conservatory at Stephens College, Columbia, Mo., and an internationally known pianist.

Senator and Mrs. Bennett Champ Clark and Senator and Mrs. Harry S. Truman, with Representative Clarence Cannon, president of the society, and Mrs. Cannon, will head the receiving line, which will include Representative and Mrs. R. M. Duncan, Representative and Mrs. John J. Cochran, Representative and Mrs. Clyde Williams, Representative and Mrs. J. R. Claiborne, Representative and Mrs. William L. Nelson, Representative and Mrs. Orville Zimmerman, Representative and Mrs. M. A. Romjue, Representative and Mrs. Joseph B. Shannon, Representative and Mrs. C. Jasper Bell, Representative Dewey Short, Representative Thomas J. Hennings and Representative R. T. Wood.

Other guests of honor in the receiving line will be Dr. James M. Wood, president of Stephens College, and Mrs. M. L. Barnett, jr., president of Stephens College Alumnae Association of Washington, D. C.

Maj. Gen. Bowley To Be Drill Guest

Maj. Gen. Albert J. Bowley, U. S. A., who recently assumed command of the Third Corps Area, Baltimore, Md., will be the guest of honor at the exhibition drill presented by the officers and enlisted men of the Third Cavalry and Sixteenth Field Artillery in the riding hall at Fort Myer, Va., today at 2:45 p. m.

Col. Kenyon Joyce, commanding officer at Fort Myer, has announced that Gen. Bowley will receive the customary 13-gun salute upon his arrival on the post and will be escorted to the riding hall by a specially designated escort of honor from the machine gun troop, Tenth Cavalry.

Brazil Attache To Give Dance On February 2

Mrs. William Howard Taft Issues Invitations for Luncheon on 7th.

The Counselor of the Brazilian Embassy, Mr. C. de Freitas-Valle, has issued cards for a tea dance on Sunday afternoon, February 2, from 5:30 until 7:30 o'clock at the Heigh-Ho Club.

Mrs. William Howard Taft has issued invitations for a luncheon, February 7.

Mr. William Keane Ryan has issued invitations for a cocktail party and dancing on Thursday afternoon, February 6, at 5 o'clock in the Italian Garden of the Mayflower Hotel, in honor of his cousin, Miss Elinor Morse Ryan, who is spending the season in Washington.

Mrs. Thomas H. C. Reed has issued invitations for a luncheon on Tuesday in her apartment at 2101 Connecticut avenue in honor of Mrs. William Howard Taft.

Mr. and Mrs. J. Bruce Kremer will entertain at a dinner tomorrow evening in their home.

Mr. Robert P. Smith, president of the Pennsylvania State Society, and Mrs. Smith will entertain at dinner this evening in the Presidential room of the Mayflower Hotel in honor of Chief Justice John W. Kephart of the Pennsylvania Supreme Court and Mrs. Kephart.

The ranking guests at the dinner will be Associate Justice and Mrs. Owen J. Roberts. Others at the dinner will include Justice Horace Stern and Justice H. Edgar Barnes, of the Pennsylvania State Supreme Court.

For Almost Half a Century

We have accumulated detailed drawings of fine furniture. Many pieces are in the most noted collection of early American Furniture. Others were obtained through the courtesy of noted families. We invite you to examine our collection.

BIGGS ANTIQUE CO., Inc.
1217 Connecticut Ave.

MODERN PORTRAITS
Hessler Henderson, Inc
1526 CONN. AVE. POt. 2114

ARNOLD GALLERIES
1306 G ST. N.W.
Antique Jewelry, Silver, Sheffield Furniture, Mirrors, Brasses, Art Objects and Wedding Gifts.

IN WEAVING
New Process of Repairing Tears in All Woven Materials.
(Silks—Linens—Woolens)
SOUTHERN STELOS CO.
613 12th St. N.W. NAtl. 8448

The Palais Royal

Presenting "Homespun" #5 by Jonquil

As Vogue says, "At least the future holds no monotony" in the matter of spring hats! These very spring-like new models of coarse-weave, fuzzy homespun are in such intriguing shades as coralite, red, almond, spring violet, peasant beige, brown, navy and black.

22, 22½ and 23 head sizes.

Palais Royal—Millinery—Second Floor

J. B. Spund's Market

Note These Real Bargains in the Finest of Foods

- Our Own Fresh Killed Maryland Virginia Turkeys ..... 39c lb.
- Frying Chickens—Select ..... 35c lb.
- Real Lamb—Legs—Special ..... 29c lb.
- Swift's Premium Hams ..... 31c lb.
- Prime N. Y. Beef { Rib Roast ..... 39c lb. / Sirloin Steak ..... 49c lb.
- Oranges for Juice ..... 25c doz.
- Blue Goose Grapefruit ..... 73c doz.

• Hostess suggestions . . . Filets of beef, saddles of mutton, terrapin, English pheasant, guinea hens, baby lambs . . . caviar, pate de foie gras, imported and domestic cheeses, etc., etc., etc.

A Remarkable Assortment Of Fine Wines & Liquors

We give particular attention to the desires of the patrons of our liquor department and have installed a specialist of years' experience for your service.

- Bell's Special Reserve Scotch 2.79 Fifth
- Campbell's Pride of Edinburgh .. 2.69 Fifth
- Champagne—Geisler's Imported ..... 3.98 Large Bot.
- Champagne—Gold Seal..... 2.49 Large Bot.
- Imported Italian Vermouth, Sweet or Dry.... 98c Large Bot.
- Spund's Special Gin, 90 Proof... 1.19 Full Qt.
- Straight Bourbon Whiskey ..... 1.49 Full Qt.
- Garrett's Dinner Wines, full line, bottle ..... 75c 7.75 Case.

We have an extensive stock of 14 and 16-year-old Taylor, also Mt. Vernon, Old Grandad and many other fine liquors.

3421 Conn. Ave. N.W. CL. 4400

These Prices Effective Until Close of Business Sat., Jan. 25

All May Find Bits of Magic In Our Stores

Fabled Fountain of Youth Outdone by Modern Aids to Beauty.

By Ruth Anne Davis.

IF ONLY there were a fountain of youth! Or a magic elixir that made you beautiful! Or genii to grant your every wish! If pancakes only grew on trees, and rivers ran with syrup! If it only snowed fresh buttered popcorn, and rained pink lemonade!

But pfft! There are plenty of things to marvel at as things are now. Just think back on what are sometimes called "the good old days," when a woman was naturally beautiful—or she was out of luck. When you were born with red lips, or they stayed pale. When it was a torturous matter to curl hair, and hopeless to battle wrinkles. When sallow skin was a case of "just too bad." Think of these and then regardez-vous the myriad bits of magic in the stores alone.

Take for instance certain astringent bleach. It's a mild preparation that may be counted on to bring a clear fresh tone to dull, drab skins. Women with dryish, or only slightly oily, skin should use it simply as a lotion, patting it on with cotton, or applying with their bare fingers. Women with quite oily skins will find it is an excellent powder base as well as bleach that has a tendency to normalize the complexion.

Useful Novelty.

One little novelty that surprises you is the tiny gingham bag filled with little clothespins. For traveling this is a useful thing to tuck in some odd corner of your suitcase. The clothespins are just the right size for lingerie and hose.

The bags come in a variety of patterns and colors and close at the top with a white cord.

Colorful Bead Bags.

COLORFUL enough to please a gypsy or an Indian chief are the attractive wooden bead bags displayed now in a downtown store. They come in several shapes, round, triangular and oblong, and in sizes large and small.

If you prefer something more conservative than the multi-colored models you can also have your choice of white bead bags.

Cologne From Cloisters.

ONE of the newest scientific achievements in colognes had its beginning back in the middle ages. It was then that eau de cologne was originated in a French monastery (where, unless them Benedictine and Chartreuse also were created). The monks, in preparation of their famous product, used rare oils of lemon, orange, thyme, bergomot, lavender and some other citrus oils. These were blended in alcohol for use by dignitaries of the church and royal personages at court. In later years a chemist took the formula to Cologne, where it was manufactured and sold as "eau de cologne."

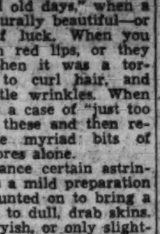

Centuries passed. Then came a gifted Parisian perfumer who took the original formula and substituted almond oil and other oils for the alcohol which he knew was drying to the skin.

The result, a cologne that softens and soothes as well as invigorates and perfumes. It's fine for use after the bath, or after shaving, to replace the natural oils which have disappeared in the meantime.

Many women enjoy using it the last thing at night on their faces, neck and arms.

New Hosiery Shade.

ONE of the newest and most startling hosiery shades is "blue opal." This is a haunting smoky tone, a grayish blue, or bluish gray. It's such an off shade though and so definitely between both blue and gray that it's ideal for black, gray and blue outfits.

Call Ruth Anne Davis, of The Washington Post, National 4200, Extension 323, for further information, or write, inclosing stamped, addressed envelope.

Shirley Temple Saves Old Clothes for Doll

Shirley Temple is setting an example to her elders in economy. The star saves her worn-out clothes in order to make costumes for her doll. Perhaps it is the result of her mother's practice of giving her old clothes for costumes when, in the days before her rise to screen fame, Shirley played theater with her friends and there was no money for elaborate costuming.

WAS IT MURDER?

By JAMES HILTON

Author of "Goodbye, Mr. Chips" and "Lost Horizon."

Colin Revell, young writer, is called by Robert Roseveare, headmaster of Oakington School, to look into the mysterious death of Robert Marshall, younger brother of Wilbraham, head-prefect, and cousin of Mr. Ellington, his housemaster. Robert's skull had been pierced by a gas light fixture that had fallen on him in bed. Roseveare found a note written by the boy the night before, leaving his belongings "if anything should happen" to Wilbraham. Revell talks with Daggat, garrulous school padre; Lambourne, one of the masters, and Ellington and his young wife, but finds no solution. He revisits the school when Wilbraham is found dead, apparently having dived into the empty swimming pool in the dark. Suspicion points to Ellington, who inherits 100,000 pounds from the boy.

CHAPTER XI.

THE INQUEST WAS HELD in the school gymnasium the following morning amidst the gathering heat of a typical midsummer day. It began at 10 o'clock and was over within the hour. Revell had never seen anything quite so slickly performed. Dr. Roseveare, calm and weightily sorrowful, brooded over the proceedings like some kindly deity whom it would have been ungenerous and even impious to frustrate. Both coroner and jury seemed anxious to spare the feelings of such a well-known and valued citizen of Oakington. Indeed, it might almost have appeared that general sympathy was as much with the doctor as with the deceased.

Medical evidence was given by Murchiston in a decorous and hardly audible undertone. The injuries (technically specified) were, he declared emphatically, such as might have arisen through a fall from a considerable height onto a hard surface. Wilson, dressed in his Sunday clothes, described his finding of the body and of his later discovery of the wrist watch on the top diving platform. The jury, having previously seen the body, were then conducted into the swimming-bath and shown the place where the body had been found. They also climbed (some of them) and examined the diving platform. On the return of the entire party to the gymnasium, Roseveare was called upon to give evidence; he explained the boy's habits more or less as he had previously explained them to Revell. No further evidence was called, but one of the jurors insisted on asking at what hour the wrist watch had stopped. As it had stopped through want of winding and at 11 minutes past 3 on the afternoon following the boy's death, it was not easy to see the point of the matter, but it served at any rate to prevent the asking of any further and perhaps less foolish questions.

The jury retired and brought in an almost immediate verdict of "accidental death." Then the coroner expressed sympathy all round—with the relatives of the boy, with the Head, with the school, and even with the jury for being called upon to investigate such a distressing affair. "It is only too clear how it happened," he remarked. "Boys will be boys, and we all of us know the temptation of a swim in weather like this."

"Only too clear how it happened!" Revell remarked to Lambourne afterward. "God—I nearly laughed when the coroner said that! Only too clear why a boy should dive into an empty bath in the middle of the night! . . . And I suppose the first inquest was pretty much the same kind of farce?"

"Diabolical Murder."

"Quite," replied Lambourne calmly. "Yet I wonder you're even surprised at it—it's all so much the sort of thing one has to expect. Most people in this world are incapable of any really critical observation—they won't and can't see anything unless they have a previous hint that it's going to be there. If Scotland Yard men had examined the gas fittings after the first accident, they might have discovered something rather interesting about them, but as it was, you see, the examiners were merely gas company officials bent on exonerating their own firm. Mind you, we mustn't blame anyone too much for, there is a distinct initial improbability about a falling gas fitting being in reality a diabolically contrived murder."

"Yet *you* suspected it?"

"Oh yes, but then, as I said before, I suspect everything and everybody."

The attitude, which had been amusing enough at first, only served to irritate Revell now that his thoughts had become further engrossed in the case. That evening in the privacy of his bedroom, he wrote out a short summary of the whole Marshall affair, concluding with a few supplementary memoranda which might, he felt, help him by being set down logically on paper. Under the heading, "Have there really been murders?" he wrote:

"I think so. The first 'accident' will be hard and perhaps impossible to elucidate, but if the second 'accident' is definitely proved to be murder, then a considerable balance of probability will lie in favor of the first accident having been murder also, especially if there can be found any adequate motive for the double event. And such a motive undoubtedly exists.

"Examine Accident."

"Let us, then, examine the second 'accident.' Clearly, there are the only three possibilities (1) a *bona fide* accident, (2) suicide and (3) murder. The following points weigh heavily against the first possibility:

* * * *

"(1) Even on the darkest night any person of normal eyesight can see the water in the swimming-bath—therefore, he would most likely notice the absence of it. If also he were familiar with the bath as was the deceased, he would probably notice the totally different sound of his own footsteps caused by the emptiness of the bath.

* * * *

"(2) The wrist watch discovered on the top diving platform is a rather suspiciously direct pointer to the theory of the dive.

* * * *

"(3) The burned-out fuses. Here again we have something by no means intrinsically suspicious, but one must admit that it happened very fortunately or unfortunately upon this particular night out of all other nights.

* * * *

"We have, then, disposed of the accident theory, though maybe not conclusively enough for a jury—especially a coroner's jury. There remains the two other possibilities. Suicide seems out of the question; we are thus left with the third—murder—by process of elimination."

* * * *

Under the heading "Why Suspect Ellington?" Revell went on to write:

* * * *

"(1) He is the only person who apparently benefits by both the accidents together. (Note that he would not have benefited in any way by one of them separately.)

* * * *

"(2) He is known to have been walking about the school grounds at a time when the murder *may* have been committed."

* * * *

Lastly, under the heading "Questions to be solved," he wrote:

"(1) In the case of th accidents, how *exactly* was the thing done?

"(2) Why did the Head send for me last December? Why did he appear to have suspicions then? And why hasn't he any (apparently) now? Why does he seem as if he would be glad if I went back and forgot the whole business?

"(3) Is Lambourne entirely trustworthy? Is his pose of indifference sincere?"

And upon these wise and cautious speculations Revell went to bed and to sleep.

Revell stayed on at Oakington, and each morning at breakfast Dr. Roseveare's welcome was just a shade more ironical. The dead boy's body was in the meantime confined and taken away by motor hearse for burial in the family grave yard in Herefordshire; the living boys returned after their Speech Day holiday, full of other and various topics; the swimming-bath again echoed to the shrieks of the junior learners. Oakington, in fact, began to function normally again, and the second Marshall affair seemed as if it might soon sink into impenetrable limbo with the first.

Copyright, McClure Newspaper Syndicate.

(To Be Continued.)

Pay for Crafts Is Called Small For Value Given

In the southern Appalachians live thousands of mountaineer needlewomen who have the skill to keep at home those wandering American dollars which now go to foreign markets, the Woman's Bureau believes.

They have made candlewick bedspreads from homes from coast to coast. They weave towels, coverlets and sultings, they make quilts and hooked rugs.

Their skill is a remnant of colonial days and until 30 years ago their products were made mostly for their own use. Then educators and philanthropists invaded their mountain homes and aided in selling their extra work.

Commercial Interests.

New commercial interests have taken over so much of the selling that semiphilanthropic agencies were responsible for only 3 per cent of the $2,500,000 worth of products they sold in 1933. Only $520,000 of the sales price was returned to the craftsmen.

Then the Woman's Bureau set out to discover the actual worth of their work measured in wages. Bertha M. Nienburg, of the bureau, went to Virginia, West Virginia, North Carolina, Tennessee, Georgia, Alabama and Kentucky and studied family budgets for 1933.

The study was done as a preliminary for the work centers contemplated by the TVA and other Government agencies planning craft stimulation. These Government divisions had to know just what the New York markets would take if stranded miners and mountaineers were put to work making American products for American markets, and just how much the consumer would pay.

The annual income for the mountaineer craftsmen was found deplorably low. In 1933 they made an average of $52 for the entire year. While the NRA codes which goverened women-employing industries had set $12 a week as a minimum.

The mountains hold some 15,000 craftsmen, 95 per cent of them women who are skilled workers. There is a potential woman power of 1,000,000 in the Tennessee Valley alone.

Then arose the question: To whom could they sell?

Says Miss Nienburg: "They can sell to those who now buy hooked rugs from Japan and French-Canadians. They have no competition in porcelain since Americans buy such ware abroad. They can organize the candlewick bedspread industry so more money is paid in wages, and there is no competition in this industry."

PLEASANT HOMES

By Elizabeth MacRae Boykin.

A LADY is usually in a quandary about just what to do with the sunroom. Theoretically it can be such a pleasant, useful room, but it seldom is. Probably because it generally gets the odds and ends of furniture. But even odds and ends can be used debonairly if you use your colors brightly. We were recently asked if there was any hope for a sunroom with an assortment of the duller-looking old green and brown painted wicker that must be kept. New curtains, cushions and rug could be afforded, however, and the owner was open to any ideas for painting. * * * Of course, our philosophy is that a paint brush and a can of bright enamel is a cure for a lot of decorative ills! So we suggested that she paint all the furniture fresh green and the walls white, then add glass curtains of white with green valances all around. For cushions, we'd choose a material with a lot of yellow in it, and perhaps yellow for the accessories. A colored linoleum, mostly rust, would be good for the floor. And, if possible, lots of greenery and big copper bowls of yellow flowers.

Send a stamp for Miss Boykin's bulletin "How to Paint Furniture."

Salad Is Served As First-Course For Students

Arouses Zest of Appetite Same as Soup Does, Expert Reports.

By Elisabeth E. Poe.

WHEN the clergy and students of the College of Preachers, Washington Cathedral, gather in their oak-beamed refectory for dinner the traditional first course served to them is a salad of some sort. This departure from the usual soup or other appetite awakener contains a striking lesson for the housewife. Usually she thinks of the salad either as a separate course at the close of the service of meat and vegetables or has it served with the meat course.

But salad served at the beginning of a meal arouses zest for the rest of it quite as much as does soup. It has another advantage in that it does not satisfy the appetite sufficiently to make the subsequent courses seem but a superfluity which is the result from the use of too heavy a type of soup for the first course.

Greens Long Used.

The use of succulent greens in the form of salad has a long and honorable history. It probably originated in the days when there was no wide choice of vegetables and the human palate longed for something green or fresh from the gardens.

Properly developed the salad course today may take the place of the meat course to those who endorse, although they may not always follow, vegetarian trends in menu planning. Whether used as a meal opener, a salad course or as the main dish there is sound reason for the salad.

It should be remembered in arranging a salad that a garnish of some green plant like lettuce, watercress, romaine or endive is essential to almost every salad in order that it may not only be complete in food values but attractive to the eye as well.

Salads may be broadly classed in two groups, those suitable as accompaniments to meat courses or form a course in a heavy meal and those which serve as the main part of a meal. One general rule is that only simple leaf salads with plain dressing should be served with hot meats. The more fatty the meat, too, the more acid should be the salad.

Salads, like other food stuffs here, sometimes have regional background. For instance, in California, the natives are fond of the following salad which is called Pasedena salad.

Pasadena Salad.

¾ cup shrimp (one small can)
1½ cups celery
½ cup radishes
½ cup peas
salt and pepper
1 teaspoon tarragon vinegar
½ cup mayonnaise
¼ cup nuts

Cut shrimp in small pieces. Dice celery and slice radishes. Combine shrimp and vegetables, adding a little salt and pepper. Pour into a salad bowl, add vinegar, and spread mayonnaise over top. Sprinkle with chopped nuts and garnish with tiny hearts of lettuce.

New England folk are very fond of cranberry salad. In that land of the tasty red berries which brought such variety to the meals of the Pilgrim farthers the cranberries has many uses and is not confined to the simple accompaniment for poultry general to the rest of the country.

The Yankee housewife makes her cranberry salad as follows:

Cranberry Salad.

Place round flat molds of cranberry jelly on crisp leaves of lettuce. Spread a layer of finely chopped celery over each round of jelly. Spread salad dressing over the top and sprinkle thickly with salted almonds which have topped or cut into small pieces. This is a delicious and highly attractive salad accompaniment to the meat course.

Mme. d'Arcis to Talk On Program for Peace

Harris & Ewing.

MME. CLARA GUTHRIE d'ARCIS.

Committee on Cause and Cure of War to Hear Address by Founder, President of World Union of Women for International Concord.

By Hope Ridings Miller.

TWENTY-TWO YEARS ago an American woman with some business experience—but more courage and initiative—found herself in Switzerland, penniless, with two children to support.

Today that woman, Mme. Clara Guthrie d'Arcis, is a partner in a flourishing importing firm in Geneva, for the distribution of automobiles and labor-saving household devices.

Her experience in international business, coupled with her work in peace organizations for the last 20 years, has convinced her "world peace is the only path to prosperity."

In Washington to talk to the National Committee on the Cause and Cure of War, Madame d'Arcis will present to that body this afternoon "a practical plan for bringing economic forces of the world into cooperation with the Women's Peace Movement."

Union of Women.

Founder and president of the World Union of Women for International Concord, and honorary treasurer of the Peace and Disarmament Committee of the Women's International Organizations, Madame d'Arcis sat in her room at the Willard and told something of a plan she will present this afternoon. A woman with flashing brown eyes and dynamic personality, she had little difficulty convincing you that "the way to insure world peace is to prove to business men that peace pays."

You agree with her that "until the powers of economic and industrial forces are enlisted for peace, this work will be slow and comparatively unproductive in proportion to effort expended."

But how can those powers be enlisted?

Answering this question, she pointed out that a plan to this end has already been indorsed by the peace and disarmament committee of the women's international organization. "It is, in reality, a plebiscite of the international business world," she said. "It is called the Women's International Economic Peace Roll, and its purpose is to find out where industry and business stand in relation to peace as necessary to prosperity, and upon whom women can count for co-operation in the peace cause."

No Axe to Grind.

In this connection she pointed out that peace depends on women. "We have no axe to grind, we are concentrating on it, and as mothers and potential mothers we are naturally concerned with conserving human life," she said. "But until economic forces are behind us, we can do comparatively little."

She also mentioned that "War undoubtedly brings a boom in business, and for this reason has been considered commercially profitable. But it's a flash-in-the-pan profit, that diminishes completely in the depression that is the inevitable result of war."

More than most women who work for peace, Mme. d'Arcis has a wide background of experience in business and economic relations from which to draw her conclusions.

She made her debut in the business world a number of years ago when she established a small soda-water factory in Laurel, Miss. At that time her friends marveled that a woman who had formerly been a social leader in New Orleans could head a profitable enterprise.

Turned to Newspaper Work.

In 1911 she went to Europe with her children. Three years later, when she was forced to find employment, she turned first to newspaper work and became a correspondent for the European edition of the London Daily Mail. Then she set out to establish a business of her own. Asking herself "What did I have in America that I need here?" She arrived at the inevitable answer, "labor-saving devices—washing machines, vaccumn cleaners, up-to-date refrigerators."

Soon she had a contract from American manufacturers to sell these products in Europe. A successful business resulted, and expanded, and eventually became part of a large importing firm which also distributes American-made automobiles.

"The man who headed that firm is now my husband," she said.

Living in Geneva for two decades and watching the League of Nations begin with one man and grow to be the most influential group in the world, Madame d'Arcis is a firm believer in the interdependence of nations. "We must work together toward disarmament and for the abolition of war," she said. "Only in this way can we have prosperity. The job confronting every pacifist is to prove peace pays."

A Flattering Felt for Many Costumes

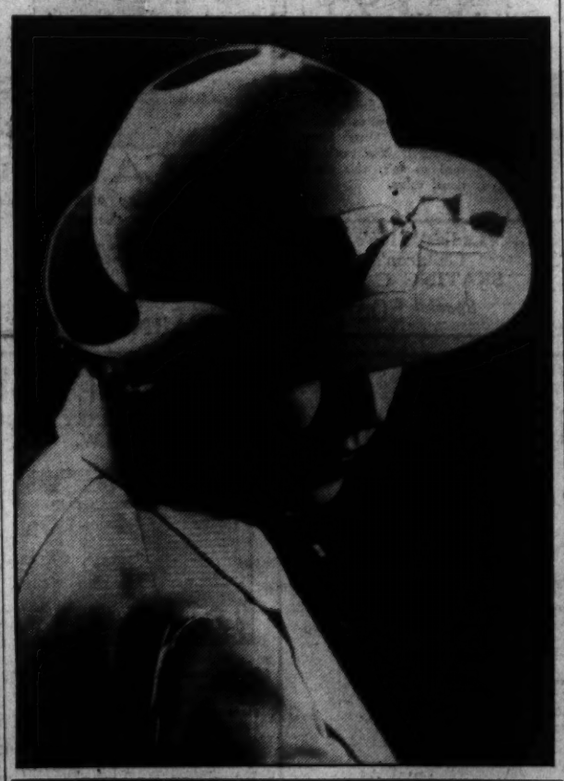

THERE'S WORLDS TO BE said for the tailored topper! It's a happy-go-lucky hat deserving a niche in every wardrobe. It's a hat with adaptability, suited to many types and a variety of costumes. And what, of course, could be smarter with your new spring coat suit? These soft felt toppers (such as the one shown here) can be worn with brims up or down, the crown creased or plain. They may be bought in a local store in all colors and sizes, and with wide or narrow brims. The price? Only $3.95. For further details call Frances Mangum, The Post Fashion Editor, NAtional 4200, Extension 323.

Beribboned Head Denotes 'Eligible' Co-ed at Syracuse

Girls at Syracuse University solving the date problem by means of the "wear-a-ribbon" plan. Girls who are open for dates are wearing ribbons around their hair and frequently appearing hatless. Girls who have "steadies" wear their coiffures plain.

Margaret Jones, Alpha Gamma Delta, was the first to adopt the ribbon plan. Other coeds quickly followed suit. Now the campus is bright with ribbon-adorned heads.

The ribbons have proved so successful that the school publication's plans for a date bureau may be abandoned.

This BUSINESS of LIVING

Wife Asks Advice on Behalf of Husband, Who Seeks Federal Appointment.

By Mary Haworth.

DEAR MISS HAWORTH: My husband was honorably discharged from the Navy about a year ago and would like to get a civil service job. I know it would be almost impossible for him to get one as a resident of Virginia, but he was on duty in California for four years and I would like to know if he could apply for an examination as resident of that State. We lived in California most of the time but did not own property there. If you think it possible for him to take the examination, can you tell me how he might go about it? The California quota is not filled, I am sure. Thank you kindly. C. S.

* * * *

DEAR C. S.: Your husband will be properly advised as to how to proceed with his Federal job-hunt, if he will talk over his problem with representatives of the Civil Service Commission, Seventh and F streets northwest; with the Representative from the Congressional District in California where he was stationed, and with Senator McAdoo, of California. Offices of the latter two personages are located in the House and Senate office buildings, respectively, on Capitol Hill.

M. H.

Domestic Post Open.

DEAR MISS HAWORTH: My husband and I live in an apartment and keep a store. My health is not very good and we are both getting along in years. I would like to get in touch with some settled woman who could be of help to us. I am not in a position to pay much. I can furnish a comfortable home and approximately $10 a month. I would like to get some one to help with the work and act as a companion, as I am alone a great deal. I shall appreciate any help you can give me. Sincerely, MRS. A. E. R.

* * * *

DEAR MRS. A. E. R.: I can't hold out much hope of your finding a capable woman willing to accept $10 a month, room and board in exchange for services as houseworker and companion. However, publication of your appeal herewith may result in some inquiry, and if so, inquirers will be given your name and address. M. H.

Offers Rug for Coat.

DEAR MISS HAWORTH: I live in the country and have no income. I am in need of a good coat. Do you think anyone of your readers would be willing to accept a genuine handhooked rug, neatly made, of pretty bright colors, in exchange for a last year's coat? I am 53 years old and would prefer a long, close fitting garment of dark color. I value the rug at $8. I wear a 34 or 36 size.

INQUIRER.

* * * *

DEAR INQUIRER: It seems very likely some reader might be interested in making the exchange you suggest. Indeed, it is not improbable that some kind soul may choose to give you the coat you require, since a recent appeal of a similar nature brought forth proffers of more than a dozen half-worn winter wraps. If I receive any response, you will be promptly notified. M. H.

Strictly Speaking

What About These?

1. Define and pronounce *chiaroscuro.*
2. What type of person is *potatory* one?

Check Here.

1. Pictorial art that employs only light and shade. Kee-ahr-o-SKOO-o.
2. Of, pertaining to or addicted to drinking. PO-ta-to-ry.

Simple Habits Pave the Way To Good Teeth

By Dr. Irving S. Cutter.

EVERYONE can have movie star (not store) teeth, but everyone will not—that is, unless parents are willing to take sufficient pains. The child's diet must be adequate in amount and contain the needed salts and vitamins. Then, too, the normal shape of the mouth must be preserved through teaching proper nursing habits, as a "comforter" or even sucking on fingers may produce a jaw deformity. Granted that we may develop beautiful teeth, will we keep them? Probably not. For unless they are watched, cared for and protected, decay will occur.

About Decay.

In order to understand what goes on when teeth become diseased we should recall that the enamel or outer covering is the hardest substance in the body and is composed largely of clacium and phosphorus. It contains only about 3 per cent of organic matter. Beneath this is the so-called dentine layer, which also consists of mineral matter, but there is in addition 28 per cent of organic material. In the center of the tooth is a hollow space in which are found nerve tissues and blood vessels.

How can infection penetrate the hard enamel? Apparently a tiny break occurs in the surface, either from mechanical injury or as the result of imperfect development.

In any discussion of tooth decay we must consider the resistance of the body as a whole. This may be lowered because of an unbalanced diet and may show itself in the character of the saliva. Needed food elements must be supplied so that the teeth will not be drawn upon for mineral matter demanded elsewhere in the body, and there must be a full vitamin quota.

Protecting Teeth.

We can guard against tooth decay by brushing the teeth after each meal, by rinsing the mouth with some mild antiseptic, and through strict adherence to a diet that consists of food essentials such as milk, eggs, vegetables, meats and fruits.

Periodical visits to the office of a competent dentist are always in order. How often have we noticed children who appear instinctively to crave raw carrots or even raw potatoes. Peculiarities of this nature indicate that the child is not receiving sufficient minerals or vitamins or both in the routine diet.

Copyright, 1936.

SALE Extraordinary!

GOTHAM Silk Stockings 89c

3 pr. $2.55

$1.65 Gold Stripe all-silk high-twist 3-thread chiffons! Discontinued style.

$1.15 "Adjustables"—all silk with plaited foot—without the Gold Stripe. All first quality! 9 best shades!

THE NEW Jelleff's 1214-1230 F STREET

FINE DRY CLEANING

A real economy and an important factor in personal appearance.

Phone ATlantic 4000

Free City and Suburban Delivery.

THE HOFFMAN CO. CLEANERS and DYERS

"Where QUALITY Comes FIRST."

JANUARY SALE

SPECIAL VALUE

Genuine Fitted Manchurian **ERMINE COAT** As Pictured

REDUCED FROM $600 TO $298

FRIDAY, SATURDAY ONLY

Similar Reductions in all Fur Garments

ZLOTNICK

BY THE BIG WHITE BEAR 12th and G ST., N.W.

SELECTED VALUES For POST Readers

Merchants Have Carefully Chosen the Items on This Page, and They Are

Specially Priced for FRIDAY and SATURDAY

DREISONSTOK

1433 H St. N.W. (15th and H Sts.) Southern Bldg. (Ground Floor)

Put Your Old Fountain Pen "BACK TO WORK"

For as little as 29 cents, why "keep a good pen down?" This is what the pen doctor offers to do for—

1. Insert new rubber sack.
2. Clear the ink channel.
3. Smooth and adjust point.
4. Adjust feed section.

29c

For Fri. and Sat. Only

That seems like a lot, but the "doctor" will do it for 29c. If the pen can not be "cured," the doctor will tell you so and it will cost nothing for the "consultation."

Nationally known pens and parts in stock ME. 8686 *All work done by factory-trained pen mechanic*

ARTHUR JORDAN

PIANO COMPANY

1239 G STREET Cor. 13th N.W.

JORDAN SPECIAL

Two-Tub Washer

$32

$1 a Week Buys

Only a few demonstrators at this attractive price. Come early.

The two-tub washer and dryer is the safest, easiest and quickest way to wash and dry your clothes.

MANHATTAN

AUTO and RADIO COMPANY

• 1706 7th STREET N.W. •

13-PLATE HEAVY DUTY BATTERY

This powerful battery will spin your motor in the coldest weather. Plenty of excess power for your radio, heater, lights, etc. Guaranteed 1 year!

$2.95 *With your old battery in trade*

FAMOUS E. A. HOT WATER CAR HEATERS

Cash Special! Regular Net price, $5.56

Complete with fittings, powerful, silent motor, adjustable deflector.

Easy to install; operates at the turn of the switch. Your health and comfort is worth many times the cost of this unusual bargain.

$3.19 Complete With Fittings

SMALL'S HOME FLOWER MARKET

Dupont Circle—1503 Connecticut Ave.

CYCLAMEN PLANTS

Just Starting in Cheerful Bloom

The most popular of flowering plants for indoor use—due to their rich color and lasting qualities. Should be kept cool and moist—in a north window if possible.

If desired—glazed pot with saucer attached, in assortment of colors. 17c

ALL DAY *Friday, Saturday and Sunday (Till noon)*

79c In Clay Pot.

No Charges—No Deliveries

WM. ROSENDORF

"Washington's Leading Exclusive Furrier"

1215 G St. N.W.

A CLEAN SWEEP *Of Our Finest* FUR COATS

At Reductions

33⅓ to 50%

A Group of

Silver and Dark Muskrat Coats of the Finest Selected Pelts Fitted and Swagger.

Sizes 14 to 40 Inclusive

$89.50

A small deposit will Hold Your Selection

IDEAL BEDDING CO.

622 E STREET N.W.

Special Selling of Reg. $19.50

Inner-Spring Mattress

Friday and Saturday Only

$11

Single, double and ¾ sizes. Every mattress carries a full guarantee.

Designed for utmost comfort with hundreds of inner-coils heavily padded, with fluffy felt. Specially constructed to give service. Covered in a durable blue and white stripe ticking. Taped rolled edge. Handles for easy turning. Ventilators and rubber tufts are an added feature. No longer any need to delay the comfort you have wanted when it is now available at this low price.

Box Spring to Match $13.50

CAMALIER & BUCKLEY

1141 Connecticut Ave.

2 Doors Above the Mayflower

JANUARY CLEARANCE

of remaining odds and ends of women's and men's luggage

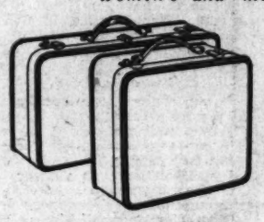

Choice Friday and Saturday Only

$9.95

1 Hanger Case, regularly	$15.00
1 Hanger Case, regularly	18.50
1 18-inch Enroute Case, regularly	20.00
1 21-inch Enroute Case, regularly	15.00
1 24-inch Enroute Case, regularly	17.50
1 27-inch Pullman Case, regularly	17.50
1 32-inch Hanger Case, regularly	20.00

Others, for men and women, are also included at this price.

EDGAR BAUM

INCORPORATED.

903 E St. N.W. DIstrict 9744

Occasional Office CHAIRS

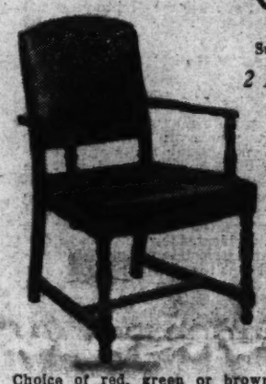

Suitable for Home or Office

2 Days Only—Special

$7.75

Just a limited number to sell at this special price.

Choice of red, green or brown Dupont leatherette upholstered seats and back. (Can't tell them from and guaranteed to wear like genuine leather.) Heavy birch frames finished in walnut. Button-down seat. Brass studded finish. Nicely twined legs and arms with heavy stretcher base.

MANHATTAN

AUTO AND RADIO CO.

• 1706 Seventh St. N.W. •

Keep Windshield Clear of Ice and Snow!

KLEERVIEW DEFROSTER AND FOOTWARMER

Fits All Types of Hot Water Heaters!

Costs Only

$1.29

A Regular $2.00 Value!

Fits over any Hot Water Heater . . . and can be used as shown in picture. Not necessary to remove deflectors. Uses no battery current. No installation charge.

TRI-RAD ANTI-FREEZE

A famous Standard Oil product in sealed 1-gal. and ½-gal. cans. Non-evaporating; one filling lasts all winter (list price, $2.50) ..... 98c Gal.

Where Sportsmen Meet

Sport Center

Corner of 8th and D Sts. N.W.

Ladies, Men's, Children's

ICE SKATES and SHOES

FRIDAY & SATURDAY ONLY

$2.95

Aluminum-finished Ice Skates attached to sturdily constructed Skate Shoes. All sizes! You can't afford to miss this sensational value.

All Wool SKATING SOCKS *Special* 25c

Ladies', Men's, Children's SKATING CAPS *Special* 50c

SUN RADIO

938 F St. N.W. 11th and E Sts. N.W.

New 1936 MAJESTIC Radio Corp.

"Featuring the NEW METAL TUBE"

5 RCA Licensed TUBES

Friday and Saturday

- Plays AC-DC Current
- Built-in Aerial
- Automatic Ground
- Cabinet in Handsome Two-tone Walnut.
- New Aeroplane Tuning Dial
- Fully Guaranteed

$7.77 COMPLETE WITH TUBES

★WARNING: When you shop at our F St. Store MAKE SURE you are in SUN RADIO

GARRISON'S

1215 E ST. N.W.

EASY MONEY

Played Like Monopoly

Equipped Like Monopoly

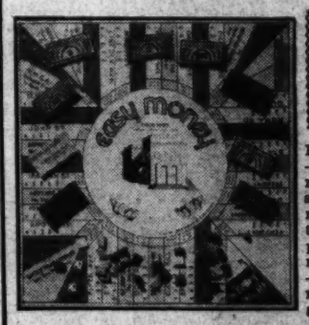

$1.00

Easy Money is the same—a game of modern business, involving buying and selling, building, borrowing and banking. For two, three, four or more persons. Comes now in a new and improved board—with all equipment and rules. This fascinating game is now the rage.

With Only a Few Dozen Boards in Stock You Had Better Make Your Purchase Early.

DULIN & MARTIN

Gifts, Table and Home Furnishings for 89 Years.

1106 "G" Street—NAt'l 1293

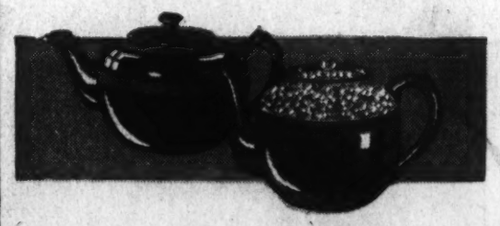

English Tea Pots

At About ONE-HALF Price

Friday & Saturday Only

Of excellent quality earthenware—and make the finest tea. In a rich glazed brown, decorated with an assortment of colored bands. Offer limited to quantity in stock.

55c

You Will Find It Convenient

to refer to this page of selected values, specially priced for two days.

At a glance you may find just the item you need, at a welcome saving in price.

The advertisers represented are leading Washington stores. You may shop with confidence from this page.

The Washington Post

National Upholstery Co.

HENRY HOLOBER, Manager

1006 H Street N.W. MEtropolitan 9444

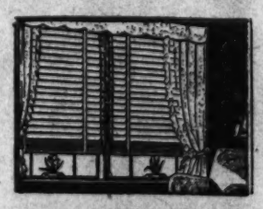

Many beautiful effects may be developed by using the various color combinations in which the slats and tapes of these blinds are available.

VENETIAN BLINDS

Made to Order

Friday & Saturday Only

40c *Per Square Foot*

Draperies and Slip Covers Made to Order

Furniture Re-Upholstered and Recovered at Special Low January Prices.

Floor Samples, Including Custom Made Davenports and Chairs

Reductions Up to ½ Off

While they last, 10-piece Solid Mahogany Dining Room Suites. Regular value $350, NOW $180.

Hepplewhite, genuine Marqueterie inlay, figured walnut wood carvings. 7-piece Bedroom Suite, regular value, $375; NOW $175.

7-piece Painted and Decorated Bedroom Suite. Regular value, $250; NOW $115.

BLACKISTONE, Inc.

1407 H St. N.W. NAtional 4905

A Special Offer of 24-inch

GARDENIA PLANTS

Planted in a 6-inch Pot

Friday and Saturday Only!

$1.19

Each of these large plants has one flower in bloom and several buds.

City News
Sports

The Washington Post

Comics
Classified Ads

**** WASHINGTON: FRIDAY, JANUARY 24, 1936 13

Pleas Futile By Reckless D. C. Drivers

'Just Had Beer' Fails to Impress Auto Permit Revoking Board.

Motorists Squirm Under Questioning and Relate Conflicting Stories.

(Editor's note: In an effort to determine the answer to Washington's present traffic problem, with its mounting toll of accidents, The Post has assigned a reporter to learn the reason behind violations of traffic regulations. A reporter, accompanied by an official of the Police Traffic Division, has been cruising in a police car. Yesterday he varied his activities by visiting the Board of Review and Revocation of Operators' Permits. It is The Post's desire merely to learn "the reason why" of violations. This is the fourteenth in a series of stories.)

By Howard F. Wentworth.

"I wasn't drinking . . . I didn't hit the car . . . It wasn't my fault . . . well, I had some beer. . . . the officer is mistaken . . . I've never been arrested before . . . it didn't happen like that."

These were the words of a reckless driver. He sat in the chair, facing three stern-faced traffic officials. He twisted his hat and repeatedly moistened his lips. His hands shook. He was frantically trying to "show cause" why he shouldn't be ruled from Washington streets.

It was yesterday at the Department of Vehicles and Traffic. Again seeking a new angle on the "reason why" behind traffic law violations, we abandoned our daily cruise and "sat in" on hearings before the Board of Review and Revocation of Operators' Permits.

The board listened patiently to each accused driver. But behind each question was a determination to rid the streets of a deadly menace—the negligent, heedless driver.

Tells Conflicting Stories.

One of the first accused drivers attempted vainly to wriggle from a difficult "spot." With futile words, most of them conflicting, he tried to escape without punishment.

We listened to his story. He had been charged with reckless driving following an accident in the 1000 block of Thirteenth street northwest last December. For lack of prosecution, the case was dropped in Traffic Court. He thought he had escaped penalty. He was surprised to be called before the board. He was astounded to learn that his right to drive was in danger.

A policeman testified that the man was under the influence of intoxicants. (To prove such a case in court, however, there must be many witnesses.) The driver denied he was drunk. He admitted drinking "several bottles of beer." And he admitted leaving the accident scene "because he had to get home."

He said the accident happened at Fourteenth and L streets northwest. Occupants of the other car (and the official record) said the crash occurred on Thirteenth street. The accused driver said he was struck by the other car. The driver of the other car said it was his machine which was hit.

Couldn't Remember Crash.

As he squirmed in his seat, the accused motorist couldn't keep his story straight. With a shrug of his shoulders, he accepted the board's ruling—that his permit be suspended indefinitely.

The next case involved a man from Maryland. He didn't even take the trouble to appear before the board—in spite of ample notice. It was found that he had been driving on a rainy night near Twenty-ninth and Q streets northwest. He struck another car. When a policeman asked him if he had been in an accident, he replied (according to records): "Someone said I was—I don't know whether I was or not." He was seated at the wheel of his damaged car. He had been to a party. He had been drinking.

But for some undetermined reason (maybe we'll find out), he escaped with a $10 fine when taken to court. The original charge was drunken driving. This was changed to reckless driving. And when the case reached the judge the charge had again been changed. This time to driving on the wrong side of the street. And he paid a small fine.

But yesterday, after reviewing the facts, the board took quick and drastic action. This driver's permit was revoked. Never again may he drive on Washington streets.

Irresistible!

Post Want Ads are always working. The other day, a circus worker was waiting for a bus for Baltimore, where he was going to buy a used car from a relative. While waiting for the bus, he glanced through The Post's Used Car Columns and spotted this irresistible bargain:

OAKLAND $27 Cash
1927. Will you be surprised to see what $27 cash can do? It actually runs and isn't half bad to look at.
Rosen-Rice Motor Co.
1423 Irving St. N.W. COlumbia 10324.

He figured that even a relative couldn't do any better than what he saw in The Post Ad—so he dashed over and bought the Oakland.

Post Want Ads not only offer attractive and unusual bargains, but they produce RESULTS for Post Want Ad users. If you're planning to get rid of your old car, a Post Want Ad can sell it. Call

NAtional 4200

33 Are Seized in Gambling Raid As Police Crash 14th St. 'Lab'

Post Staff Photo.

Failing to force their way through a reinforced door, police entered an alleged bookmakers' establishment through this hole they smashed in a wall. The lower photo shows a slot machine which was removed as evidence.

Vice Squad Disregards Sign on Door, Breaks In With Axes.

The police vice squad doesn't always believe in signs, and so yesterday its members, armed with axes, hacked their way into the offices of the By-Rox Laboratory Co., 1624 Fourteenth street northwest, and raided an alleged gambling establishment.

Thirty-three men—four patrol-wagon loads—were arrested and taken to police headquarters.

Four men, described by police as principals, were charged with setting up a gaming table. They were: Joseph John Noonan, 37, of the Inn Hotel; Peter James Hume, 53, of 1622 Seventeenth street northwest; Bernard E. Pons, 23, of Clarendon, Va., and Karol Peyton (Knubby) Knuckols, 34, of 1432 R street northwest.

The others were released after being booked as witnesses.

Sergt. George Deyoe, who led the raiders, said he had seized marked money which an informer earlier had bet on a horse race. A blackboard, a pool table, three telephones and a number of alleged betting slips were confiscated.

Reaching the second floor of the building, the raiders tried to force their way through a heavy, reinforced door, but were unable to budge it. They had anticipated this, and so had brought along axes. With these they cut a hole through a partition and crawled in.

With Sergt. Deyoe were Officers William McEwen, R. E. Blick, R. F. Egan, William Degroot, R. V. Murray, M. M. Kite and Assistant Deputy Marshals Thomas Ott and Thomas East.

Geographic Society To Hear About Africa

"James," an African crested martial hawk eagle, which has been trained to falconry, will be a feature of an illustrated lecture on unusual birds and animals of Africa, which will be given by Capt. C. W. R. Knight before members of the National Geographic Society this evening at Constitution Hall.

Besides the eagle, which appears on the stage, Capt. Knight will show motion pictures and slides of the strange little hyrax, an animal related to the elephant.

Labor Hours Limit Urged For Women

New Bill Would Restrict Working Period to 40-Hour Week.

Board to Administer Law Proposed at Sub-Committee Hearing.

Enactment of the bill limiting hours of employment for women in the National Capital was urged by representatives of women's organizations, organized labor and individuals, at hearings held yesterday by the House District Judiciary sub-committee, headed by Representative Vincent L. Palmisano (Democrat), of Maryland.

The bill prohibits employment of a woman for more than six days in any week, fixes a maximum of 40 hours' work a week and fixes eight hours as the maximum time of employment in a day.

It exempts from its provisions executives, managers, superintendents, secretaries, "and other women, who, because of the managerial, supervisory, executive, or professional nature of the work and the character of conditions surrounding the work," may be permitted to work longer hours.

A board of three members would be created to administer the law. This provision was prompted by dissatisfaction with the present enforcement of the existing women's working law.

Mrs. William Kittle, president of the District Voteless League of Women Voters, presented the string of approving witnesses. Administration of the present law by the health department, Mrs. Kittle said, is not logical. The present law had also resulted in conflicting court decisions, she said. The Norton bill, she said, is designed in the interest of women and "their development and progress."

Reduced Wages.

Representative Palmisano wanted to know if the law might not result in reduced wages for employed women. Mrs. Kittle said Washington employers were humane and did not believe it would.

The Right Rev. John A. Ryan, sociologist, representing the National Catholic Welfare Council, said he would like to see the law embrace men as well as women. Such a law, Dr. Ryan said, would be "the only way to make a dent in the large army of unemployed." Solution of unemployment, he urged, was to force the shortening hours of labor.

Organized labor of the District and of Maryland stands whole-heartedly behind the measure, Frank J. Coleman, secretary of the Central Labor Union, told the committee. He, too, criticized the present enforcement of the women's working law, saying the proposed measure would set up a better enforcement agency, and that if the measure were enacted the Central Labor Union would see that its provisions are carried out.

Miss Martha Malkin, employe of a clothing store, said the employer would benefit by more alert service from employes if the work week were shortened. Mrs. Agnes King, of the women upholsterers and seamstresses union, said many women not members of her organization felt the law would protect them. Mrs. King described seamstresses as "the most exploited class of women in industry."

Miss Anna Kady, of the Christ Child Society; Miss Anna Dent, an employe of a yeast plant; E. J. Tracy, representing the stenographers, typists, bookkeepers and assistant's union, also indorsed the bill and urged its enactment.

Health to Force Burke Out as Detective Chief

Assistant B. W. Thompson Succeeds to Position on February 1.

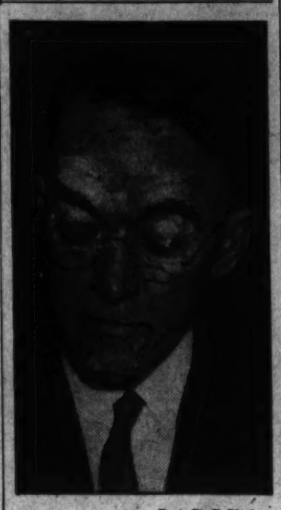

Post Staff Photo.

FRANK S. W. BURKE.

The retirement of Chief of Detectives Frank S. W. Burke, because of physical disability, effective January 31, will be ordered in the next few days by the District Commissioners.

Assistant Chief of Detectives Bernard W. Thompson is slated for promotion as detective chief; while Thompson's post is to be given to Lieut. Ira Keck, civilian aid to Commissioner Melvin C. Hazen.

Burke, who has been in ill-health for more than a year, submitted his resignation to the Board of Police Surgeons, and it was formally considered yesterday before the Police and Firemen's Retirement and Relief Board.

Three physicians, including Dr. John A. Reed, police surgeon, testified before the board that Burke's physical condition is seriously impaired because of sinus and bronchial trouble, and that complete rest is necessary for him to regain his health.

"Inspector Burke has been carrying on for over a year, in spite of bad health. We dislike to lose him, but his health is more important than the job," said Superintendent of Police Ernest W. Brown.

Civil Service Obstacle.

Only one obstacle confronts the Commissioners in elevating Thompson to the job of detective chief. There is a question whether he can get the necessary civil service certification.

Ordinarily inspectors are selected from those holding the full rank of captain. Thompson has served as an acting captain for four years. This, the Commissioners believe, will be sufficient to get his certification. If the Civil Service Commission will not agree to certification, it is expected that the Commissioners will ask a non-competitive examination for Thompson.

Maj. Brown said that his practice is to promote men familiar with duties of the office to be filled. Inspector Edward J. Kelly and Capt. Richard Mansfield have had long years of experience in the detective bureau, and are eligible for the promotion. The job carries with it the rank of assistant superintendent of police.

One of the highlights of Burke's career in the Detective Bureau was his clash with Brig. Gen. Pelham D. Glassford, who tried to force his retirement and promote the then Capt. Kelly to the job. Burke fought Glassford; and the Commissioners upheld Burke, causing Glassford to resign.

Gang to Prison.

During Burke's tenure as detective chief, his bureau sent to prison the notorious Tri-State gang, which left a trail of murders and violence over the Eastern States. More recently a squad of youthful detectives, developed by Burke, succeeded in solving the mystery of the gangster-killing of Allen B. Wilson, newspaper route agent.

Burke entered the department in 1902 and strove for the formation of a school for rookie police. He prepared the curriculum for this school. As he advanced in years, he kept abreast of scientific developments in crime detection, and after he had been in the department for 30 years he studied at the Northwestern University School of Criminology.

Three years ago, in co-operation with Dr. John R. Fitzpatrick, dean of the School of Law of Columbus University, he established the Metropolitan police school of criminology at that university. This school instructs policemen in the newer and advanced aspects of police detection work and administration.

Burke is 57 years old and has been a member of the department for 34 years. Before he was made chief of detectives, in 1930, he had served for a number of years in the First Precinct as captain and lieutenant.

Burke threatened to resign more than a year ago, when Commissioner Hazen ordered a special squad to investigate the Wilson killing and report to Maj. Brown. Hazen later explained that this was a misunderstanding, and Burke was persuaded to withdraw his resignation.

During Burke's administration the Detective Bureau has averaged a solution of 75 per cent of all crimes; while murder solutions have averaged 96 per cent. The Detective Bureau, which had been the storm-center of the department for years, was relatively calm during his tenure.

Thompson has been a member of the Detective Bureau since 1916, serving most of his time as head of the check and fraud squad. He was made assistant chief of detectives in 1930. He has been a member of the department for 28 years.

Keck joined the department in 1908. He served until 1917 in the Tenth Precinct. He joined the Army in 1917, and served for 14 months overseas. Upon his return he was a detective sergeant, until his promotion to lieutenant in 1930, when he was assigned as civilian aid to the late Commissioner Herbert B. Crosby.

Deadline Is Extended For Building Awards

Extension for a week of the deadline for submission of entries was announced yesterday by those in charge of a Washington Board of Trade contest to award certificates of merit to local buildings.

Awards may be made for any building, public or private, completed since 1933. The purpose is to reward merit in design and encourage good architecture here.

U. S. Attacks Board Report On Boundary

Contrary to U. S. Court Decisions, Says Aid to Attorney General.

Rep. Smith Finds Hard Sledding for Plan in House Committee.

Congress should not confirm the report of the Virginia-District boundary commission because its "arbitrary and capricious" finding flies in the face of decisions of the United States Supreme Court, Henry H. Glassie, special assistant attorney general, told the House Judiciary Committee at public hearings yesterday.

The commission, Glassie said, "did not do what this Congress told it to do. It did not inquire into the equities of the principal parties interested. It made a short cut to a solution in the interest of one party alone."

Representative Howard W. Smith, of Virginia, whose home is in Alexandria, led the fight to have Congress approve findings of the commission. Although obviously some members of the committee were sympathetic with his position, Representative Smith did not fare to well.

Carl Budweskey, corporation counsel of Alexandria, under questioning, said the stipulation covering Alexandria water front property, incorporated in the report, was based on accurate facts. This stipulation recognized the high water mark on the Virginia shore as the proper District boundary line and provided that the Government would not seek to interfere with private holding of property along the Alexandria river-front.

"It sounds like we've been sold down the river," one of Smith's friends whispered hoarsely as Budweskey made his statement.

Glassie was taken to task by committee members several times, but came off best, showing that the very decisions of the Supreme Court which had been quoted by Representative Smith and sponsors of the boundary report meant the opposite of what they said they meant.

"Until this report was filed," Glassie said, "the fundamentals involved in this question were settled. Nobody can deny it."

"I deny it," Representative Smith said.

Thomas S. Settle, of the Park and Planning Commission, said if the commission report were approved it would mean congressional approval of an "arbitrary attempt to override the decision of the United States Supreme Court" fixing the high-water mark boundary.

E. Barrett Prettyman, corporation counsel of the District, said the District had no property directly involved, but it stood with the Federal Government in the argument. The committee adjourned the hearing. Representative Smith informed the committee he had received a telephone call from the attorney general of Virginia, who wanted to be heard.

Policeman, on Ride 'Off Duty' With Girl, Seizes 3 Suspects

Nurse at Walter Reed Is 'Entirely Serene' During Arrests.

Policeman William F. Duran, of the Sixth Precinct, was off duty Wednesday night. As he drove along in his automobile, there were two good reasons why he should have forgotten he was a policeman. First, his girl was sitting beside him, and, second, a gale was howling against his windshield.

But a good policeman is never off duty, as Miss Frances Smiley, a nurse at Walter Reed Hospital, can now testify. She was Private Duran's companion Wednesday night.

As they drove through the intersection of Georgia avenue and Sheridan street, Duran saw three men heavily laden with suspicious-looking bags. He stopped and questioned them.

Duran didn't like their answers, so he ordered them into his automobile, told Miss Smiley to take over the steering wheel and then proceeded to the Sixth Precinct Station.

The three men turned out to be former convicts, and the bundles they carried, according to Duran, contained groceries, cigarettes and other articles which they had just stolen from a Sanitary Grocery Store.

Two of the men, Duran said yesterday, confessed that they had robbed "10 or 12" grocery and liquor stores here.

"I didn't know it," Private Duran said, "but one had a revolver in a holster strapped to his shoulder. When we were in the car, he slipped it to one of the others and told him to knock me off.

"But the man wouldn't do it and he hid the gun behind a seat. I found it there this morning."

Miss Smiley, the officer proudly announced, was entirely serene throughout the incident.

The three prisoners, now held at the Sixth Precinct, are booked for "investigation."

Speaker Attacks Lurid Magazines

Lurid magazines which purvey sex problems and are appearing in increasing numbers were singled out as a cause of delinquency among adolescents, by Dr. Carl A. Wilzbach, in a talk before the recreation committee of the Council of Social Agencies yesterday. The meeting, at the Y. W. C. A., Seventeenth and K streets northwest, was attended largely by executives of recreation and character building agencies.

Dr. Wilzbach pointed out that the boy of 14 and the girl of 13 are potential parents, and should be treated as such rather than as children of 9 or 10.

Dr. Wilzbach spoke of the importance of regarding each boy and girl as an individual. He advocated closer study of the high-school child, with a view to guiding the education of that child along lines in which he would be best qualified.

!

Good Morning'

Sale time is the time when a clothing store finds out exactly where it stands. During the progress of our present sale, we have seen with due pride that our sale statements are accepted at face value by the most intelligent classes who live in and come to Washington.

Meyers.
MENS SHOP
1331 F STREET

THE NEW 19-PLATE
EXPRESS
The Battery
With EXCESS Power!
For permanent performance, with power to start and power to spare, use a 19-plate EXPRESS, now built for all cars, including 1929-30-31-32 Ford, Chevrolet and Plymouth.
We have manufactured EXPRESS BATTERIES for 10 years, and by SELLING DIRECT TO YOU, with no shipping expense, sales cost, or middleman's profit, we are always able to produce a better battery at a better price.
Drive in today for a prompt installation, or we'll deliver.
Express Batteries, from $4.90 up
13 to 19 Plates.....
Just say charge it!
TYPE
EXPRESS
BATTERY
MADE BY
LEETH BROS.
1220 13TH. ST. N.W.
IN CASE OF BATTERY TROUBLE CALL MET. 0764

SCOTCH BY THE CASE and SAVE!

White Horse
Grand MacNish
Black & White
Johnny Walker
Martin's V.V.O
Teacher's
Vat 69
Haig & Haig
McCallum's
Plus Four
Dewar's White Label

Your Choice at $3.35 Fifth
Case Price $33.50 12 bottles
½ Case Price $17.25 6 bottles
Other Brands of Scotch at Equally Low Prices.

NEY Distributing CO.
903 PENNA AVE., N.W.
NATIONAL 7951 ★ WE DELIVER

Mr. Odell Comes to Town to Give Foretaste of Imminent Paramount Productions

Shows Flashes Of Three Hits For February

Dietrich Restored to Note; the Major Has His Side; Theater Chatter.

By Nelson B. Bell.

That handsome and well-groomed tyrant of the titillating tintypes, Mr. C. N. Odell, breezed into town yesterday morning and routed the drama desks out at the practically ghostly wee, small hour of 11 a. m., to view certain excerpts from forthcoming Paramount screen releases, of which Mr. Odell is one of the foremost propagandists.

These were not so hard to take, although the hour of their exposure was.

Mr. Odell, a former Washington newspapermna, hmiself, has a way of bobbing up when least expected. For example, last summer he barged as close to the local desks as Baltimore, as chief publicist of that excellent bit of celluloid, then in the making at Annapolis, known as "Annapolis Farewell," Sir Guy Standing was the particular star of this item of naval sentimentality.

But yesterday "Odie," as he is known to the craft, came along fortified with some really expressive footages of gelatin. They all concerned imminent Paramount releases, to be sure, but why not?

The three pictures primarily coninvolved in this splash of ballyhoo are "Anything Goes," "Desire" and "The Milky Way."

Bing and Ethel.

There should be no neeed at this late day to say that "Anything Goes" is a screen version of the musical by Cole Porter that so recently played the National with William Gaxton and Victor Moore in the co-stellar roles. In the screen version the Gaxton part is played and sung by Bing Crosby; Ethel Merman has a part that is all her own, and the Victor Moore character of the innocent gangster, "Public Enemey No. 13," is intrusted to Charles Ruggles.

There is about as much similarity between Victor Moore and Charlie Ruggles as there is between Joe Louis and Max Baer, but the role was created for fun and it seems to do as well in celluloid as it did on the stage in Mr. Moore's flesh.

But probably the most important consideration is the recrudescence of Marlene Dietrich as a star of the first magnitude in "Desire," with Gary Cooper. These two have not been seen together since "Morocco." If the flashes that were accorded us "cricks," as my good friend Mr. Melcher denominates us, may be taken as a fair sample of what is to be expected in the full length of the Dietrich-Cooper exhibit, it should turn out to be pure "box-office."

It is Ernst Lubitsch's idea that Marlene should be glamorous and deeply in the throes of love to give her best to a public that has never seen the better side of her emotionalism, so to speak, since Josef von Sternberg began utilizing her amazingly appealing personality—and her ditto figure—as an excuse for a series of the most preposterous posturings ever conceived by the mind of man.

Herr von Sternberg, it is regrettable to record, thought in terms of physical dimensions rather than the more substantial values of personality and an ability to project something beyond the implications of sex on the silver sheet.

Lubitsch Sees Light.

Lubitsch, with Frank Borzage as director, seems to have overcome this habitual handicap of the Dietrich vehicles. Her next picture seems, in other words, to "have something," if you know what I mean. Not the least of what it has is Gary Cooper. Mr. Cooper is getting a bit plump, but he still may be reasonably expected to exert a feminine allure that will spell box-office for that segment of the public not immediately attracted by Frau Dietrich's distinctive personal potency.

"Anything Goes" will prove an elaborated version of the stage musical which will suffer most, if I am any judge—and there are many who say I am not—by the mere fact of its elaboration. There is such a thing as making a good play too good!

As for "The Milky Way," the new Harold Lloyd film strikes me as being just another Harold Lloyd film. Mr. Lloyd, to this observer, as has been announced time and time again through the years, is never any funnier than the situations in which he is placed. I still think that will be true in "The Milky Way," the story of a milkman who was made a prizefighter against his will.

Adolphe Menjou, William Gargan, Veree Teasdale and Helen Mack are among the many who contribute to the gayety of this more or less cut-and-dried comic formula.

At any rate, the drama desks are indebted to Mr. Odell for having dragged them out virtually in the middle of the night, having shown them hit-and-miss "rushes" of pictures they were glad to see and then for having lunched them sumptuously at the Willard.

Some of us did not get to the lunch, but from past experience I know it must have been sumptuous and slightly moist.

Mr. Odell always is one of the cinema's most welcome visitors and Harry Hunter's Paramount Exchange is a nice spot, too!

One shudders a little at all of the things he forgot, or neglected, in the rush of an early deadline, to say about Evelyn Laye, the beautiful English star sojourning, as the saying has it, in our midst until tomorrow. Something should have been said, for example, about the effectiveness of an ensemble that had a three-quarters length velvet jacket and a pair of cerise—I hope—pajamas as major features. Something also should have been mentioned about Miss Laye's pre-eminent sportsmanship in taking on interviewers almost up to the hour of her appointment with Lee Ephraim to see "Call It a Day" for the first time at the National.

Mr. Ephraim will be Miss Laye's producer when she appears here the week of February 24, in "Sweet Aloes," and he should be entitled to a word, too. He happens to own the American playing rights to both "Call It a Day" and "Sweet Aloes." The current play at the National, costarring Philip Merivale and Gladys Cooper, he is producing in partnership with the Theater Guild of New York. "Sweet Aloes" he will do alone.

Our only regret at this decision is that he will not bring Theresa Helburn and Lawrence Langner back to town. They were here for the first three days of "Call It a Day," but were so contented with the outlook of their new play that they returned to New York on Wednesday.

The Major Does a Service.

There are, it seems, two sides to every question—something that has been remarked in this space from time to time since the memory of man runneth not to the contrary.

This particular observation is prompted by the thought that Maj. Bowes has been accused of conducting a "racket" in the presentation of his amateur young performers, a new group of whom come to the Earle Theater for the week beginning today.

It is, I am quite sure, an established fact that many of the major's youngsters would have a hard time of it trying to do the regulation "act," ranging in time from 10 to 30 minutes.

These youthful specialists are put on by the Major to do what they can do best for a mere ash—maybe 3, 4, or 5 minutes. Were they called upon to exert a greater effort they all might be colossal flops. Then again, they might not be. There is no sure way of determining the potential power of any entertainer except to follow him, or her, down the years and check up against the variable quantity of public reaction to the expended effort.

On this basis, I have contended once or twice before that Maj. Bowes' amateurs are merely cluttering up a lot of stages with no promise of future greatness and no appeal beyond that which is artificially created by the master of ceremonies who builds up a personality beyond the dimensions to which it is rightfully entitled.

Then, as I said back in that first sentence, there is the other side.

Puts Many Back to Work.

In presenting his amateur groups, Major Bowes has lighted up many a theater that has been dark for years. This means that he has put a considerable number of people back to work—electricians, stage hands, musicians, oor staffs and whatnot.

Perhaps as many as 20 people per theater have been put back on the pay rolls by the Major's activities. Multiply this by the number of amateur units the Major has on tour and you have a considerable assault upon the unemployment problem as it pertains to the theater.

It is probably true that 99 per cent of the Bowes amateur talent never will be heard of again after a brief initial tour, but even if one artist emerges from the great number launched on these new adventures in theaterdom the score will be pretty thoroughly on the side of the major as a benefactor of the theater.

After all, as it has been pointed out to me by old-timers as schooled in the vagaries of the playhouse as I am, or even more so, vaudeville, in the old days of Oscar Hammerstein and his Victoria in New York, the Kohl and Castle time in Chicago and the other national "big-time' manifestations of an honorable craft, did not produce a continuous line of stars. The road was long and rough and hard to climb.

That goes today for the amateurs promoted by Maj. Bowes. If they have what it takes, they will arrive; if they have not, they will be found languishing by the dreary wayside.

Word-to-the-Wise Note.

No, good friend, "Sweet Aloes," in which Evelyn Laye is to appear here next month, is not your old pal, "Sweet Aloes of Old Vincennes."

Nor is she, yet, "Sweet Aloes Ben Bolt."

So now you know!

He Brings 'Em Back Alive!

When "The Magnificent Obsession" runs its course on the screen at the RKO-Keith Theater, the next attraction will be Frank Buck's newest revelation of the wonders of the jungle, "Fang and Claw." This is a new and powerful portrait character study of Mr. Buck, taken, perhaps, not in the jungle, but, at least under a high light! It is pleasant to observe that Irene Dunne is doing so well in "The Magnificent Obsession" that the film will be continued another week, despite certain ill-judged observations that she was being "carried along" by Fred Astaire in "Roberta." Miss Dunne is a star of the first flight.

Choir of Vienna Boys Will Sing Here on Sunday

Stopping Again While on Way Home From Tour of United States.

For the fourth time in as many seasons, Washington concert goers will have the opportunity to hear the Vienna Boys' Choir (Die Wiener Saengerknaben) next Sunday afternoon at 4 o'clock in Constitution Hall under the management of Mrs. Dorothy Hodgkin Dorsey. The organization is homeward bound from a tour of Australia and the United States. While in California the singing boys made their debut in motion pictures.

Although no longer supported by the Austrian government, which maintained the organization from its foundation in 1498 by Maximilian I, ruler of the Holy Roman Empire, until the debacle that followed the War of 1914-18, the Vienna Boys' Choir still makes its home in the ancient Wilhelminenberg Castle, which once housed Hapsburg royalty. Admission to the choir is by competitive examination.

As is the custom of the choir, the program will be presented in three parts: Medieval church music, operetta and secular songs. The religious chants to be sung are: "Repleti sunt" (Gallus), "Tenebrae factae sunt" (Vittoria), "O Salutaris Hostia" (Nascus) and "Ascendit Deus" (Gallus).

Male and female roles will be taken by the 22 boys in their presentation of Mozart's one-act operetta, "Reconciliation." The third part of the program will contain the second-act finale from Mozart's "Die Zauberfloete," Brahms' "Wiegenlied," Schubert's "The Nightingale" and the Johann Strauss waltz, "Roses From the South."

Hollywood

By Sidney Skolsky

Serenade.

Hollywood, Jan. 23.

THE song writers got together and sang the praises of Irving Berlin Monday night. It took place in the fiesta room at the Ambassador Hotel, and they called it a "Silver Jubilee Testimonial," but it was nothing as formal as the name implies. A bunch of the boys got together and told Irving he was great. And coming from his own craft it was something. Especially, since they sang Berlin songs to him. When a song writer sings another composer's song, it is news.

The party started with Irving Berlin being led through a pair of swinging doors on which was tacked a sign reading, "Nigger Mike's." They tell me that the room actually resembled the Nigger Mike's where Berlin was a singing waiter. There was sawdust on the floor, a bar, and on the piano was a box which said, "Feed the kitty." Irving sat at the piano and played "Alexander's Ragtime Band" for the cameras and newsreels. No one heard him play the song from the beginning to the end.

The funniest speech of the evening was made by Bert Hanlon, who declared he came not to honor Irving Berlin, the song writer, but Berlin the gallant soldier. Hanlon said Berlin enlisted because he knew he was ready to be drafted, and when given his choice of two training camps, one in Long Island, the other in Texas, Irving chose Texas, because Long Island was too close to the firing line. "Irving Berlin," continued Hanlon, "spent 14 months in a uniform and was proud to fight for his country. I think it was this country."

The souvenir program listed Berlin's biggest song hit of each year. Starting with the year 1911 and "Alexander's Ragtime Band" and continuing to "Cheek to Cheek." This is not merely 25 years of song writing—it is 25 years of successful song writing.

A different composer was summoned to the piano to play the tune of a particular year, and the mob joined in and sang the chorus, not good, but loud. Irving Berlin was being serenaded.

Kern led off with the "Ragtime Band." Albert Von Tilzer took care of 1912 by playing "The Ragtime Violin." Ted Snyder, a former collaborator, did the 1913 selection "That International Rag." "This Is the Life," "Everybody's Doing It," "Mandy," "Say It With Music"—the parade of hits continued. Every song was played by a famous composer Harold Arlen, who wrote "Stormy Weather," played "Blue Skies," and the mob sang them all. A bunch of hard guys got sentimental and weren't ashamed of it.

After the singing, Irving Berlin was called upon. He stood up and admitted that he couldn't make a speech. He didn't have the words. He said, "Thanks." Sincerely, he then tried to show his appreciation with lyrics, and said he'd sing the first song he ever wrote, "My Sweet Marie From Sunny Italy." The party came to an end with Berlin singing "Remember."

And every one who was present that night will.

Copyright, 1936.

Broadway

By Ed Sullivan

Promenade.

Got a kick from Jim Tully's Sunday story entitled: "Jack Benny's Secret," a fluent story of the famous comic's stage, screen and radio experiences . . . It appeared in the Philadelphia Record, and the stagehands at the Fox rushed it back to me all atwitter . . . "Say," said Walter, head of the stage crew, "did you give Jack Benny his start on the radio?" . . . Another one interrupted: "We read it in Jim Tully's story" . . . They produced the carefully folded clipping from the magazine section marked in red pencil, the same red pencil that is used to cancel out acts that take a nose-dive . . . The excerpt that excited them was this: "Many have been given credit for giving me my first break—the credit belongs to Eddie Sullivan, famous New York columnist. I couldn't catch on. Advertisers considered my repartee too smart for so wide an audience. Sullivan had faith in me, asked me to appear as 'guest artist on his program' " . . . Tully picks it up from there . . . "Within two years Benny was voted first man on the air. Benny and Sullivan remain friends today—another proof of the age-long friendship between the Irish and the Jew."

Notes: Harry Kaufman, general manager of the "Follies," called me a few minutes back . . . He insists that Josephine Baker, having been satisfied by new material, definitely will open on Broadway with the show . . . This is becoming a terrific yes-and-no mystery, but Kaufman should know . . . Who is plastering the orchids on Gloria Pierre? . . . Philly night clubs have topped New York hot spots in cash awards . . . The Adelphia raffles off $100 in cash nightly . . . The Arcadia gives away an auto weekly . . . The owners should contact J. Edgar Hoover and determine if he will permit them to give away a G-Man nightly . . . Now that would be a prize worth winning, huh? . . . Rita Rio and Sunny O'Dea, two of this column's pets, strike them pink in the Cantor picture . . . Sunny Werblin, of Music Corporation, will sign Terry Lawlor with the Leon Belasco and Eddy Duchin bands to stage vocalize . . . Recommended: Bob Weitman's grand stage shows at the New York Paramount . . . Broadway is saddened by the death of Jane and Katharine Lee's mother.

In line wtih my blast at the small-time agents who menace youngsters trying to make a decent living in Broadway clubs, there is this actual story . . . The Frazee Sisters were approached by one small-time big shot . . . He asked them for 25 per cent commission . . . "But 10 per cent is legal," they argued . . . The phony wasn't taken aback: "Well, I have to get extra money because I'll do all of your business over the long distance phone."

Copyright, 1936, by the Chicago Tribune-New York News Syndicate, Inc.

Luxembourg Festive For Duchess' Birthday

Luxembourg, Jan. 23 (AP).—The Grand Duchy of Luxembourg, so small that it represents little more than a dot on the map of Europe, was in festive mood today for the fortieth birthday anniversary of Grand Duchess Charlotte.

Owing to court mourning for the late King George V of England, however, the celebrations were limited to a reception by the Grand Duchess for dignitaries.

The Grand Duchess celebrated, January 14, the seventeenth anniversary of her accession to the throne of this peaceful, neutral duchy in 1919, the year she married Prince Felix of Bourbon-Parna.

Their eldest son, Prince Jean-Benoit-Guillaume, born in 1921, is heir to the Luxembourg crown.

Postlude

By Ray C. B. Brown.

National Symphony Orchestra; Hans Kindler, conductor; Ethel Bartlett and Rae Robertson, duo-piano soloists; Constitution Hall Thursday afternoon. Program: Chorale-Prelude, "Herzlich thut mich verlangen," Adagio from Organ Toccata in C major, Passacaglia and Fugue in C minor, Double Concerto in C major (Bach), "Le Carnaval des Animaux" (Saint-Saens), Rumanian Rhapsody in A major (Enescu).

This program made it obligatory for auditors to make that proverbial short step from the sublime to the ridiculous, from the magnificent tonal structures of Bach to the zoological antics of Saint-Saens. Dr. Kindler was wise, however, in placing the double concerto in a fitting frame, that no extraneous glitter might detract from its nobility, and the intermission allowed one time to pack one's impressions safely away before the fun of the carnival began.

The chorale-preludes of Bach form the most enduring collection of transformed folk music extant. He had an unfailing ear for the beauty of a theme, and a sure instinct in selecting those which would lend themselves to contrapuntal treatment. From the rich field of congregational hymns which sprang up in Germany during the first zeal of the Reformation he gathered the finest flowers and preserved their themes in the vital essence of his harmony.

The choral that Dr. Kindler gave us yesterday is one of the loveliest of them all. It came in the company of the beautiful slow movement from the great organ toccata and the powerful passacaglia and fugue, which has the stride of a giant. All this by way of preface to the C major concerto for two cembalos. It was a feast of Bach music for which one was grateful.

Ethel Bartlett and Rae Robertson did full justice to the clavier parts which predominate in the composition to such an extent that the orchestra seems most of the time to be merely uttering admiring remarks. They were expert in the technical clarity and pure tone necessary in the Bach style, and their readings were warmly received by the audience.

"The Carnival of Animals," composed fifty years ago in a vacational mood of nonsense, had during the life-time of Saint-Saens only two semi-private performances, and one of these was for the entertainment of Liszt. It has been current on concert programs only since 1922. Nothing more than a jest, it serves to illustrate the whimsical side of a versatile writer.

Enescu's Rumanian rhapsodies contest successfully with the older and more renowned rhapsodies of Liszt, and in several respects they are more faithful to the folk themes and to the folk spirit. They are closer to the soil and less sophisticated in their musical apparel.

Film Table

Earle—"If You Could Only Cook," at 10 a. m., 12:20, 2:50, 5:15, 7:40 and 10 p. m. Stage shows at 11:20 a. m., 1:45, 4:10, 6:35 and 9 p. m.

Palace—"The Bride Comes Home," at 11:15 a. m., 1:50, 4:25, 7 and 9:35 p. m.

RKO-Keith's—"The Magnificent Obsession," at 11:36 a. m., 2:07, 4:38, 7:09 and 9:40 p. m.

Loew's Fox—"The Rose of the Rancho," at 11 a. m., 1:35, 4:10, 7:05 and 9:50 p. m. Stage shows at 12:40, 3:20, 6:10 and 8:55 p. m.

Belasco—"Comradeship," at 12:19, 3:15, 4:11, 6:07, 8:03 and 9:59 p. m.

Metropolitan—"The Lone Wolf Returns," at 11:20 a. m., 1:05, 2:50, 4:35, 6:20, 8 and 9:45 p. m.

Columbia—"It's a Great Life," at 11:15 a. m., 1:20, 3:30, 5:30, 7:40 and 9:50 p. m.

Tivoli—"In Old Kentucky," at 2, 3:40, 5:40, 7:35 and 9:30 p. m.

Ambassador—"Mister Hobo," at 6:15, 8 and 9:45 p. m.

Little—"The Informer," at 11:26 a. m., 1:30, 3:33, 5:37, 7:40 and 9:44 p. m.

Hoover Attacks Remain Unrefuted, Says Wilbur

Pasadena, Calif., Jan. 23 (AP).—Dr. Ray Lyman Wilbur, Stanford University president, said today "nobody has succeeded in answering" the attacks of former President Hoover on the New Deal.

"Mr. Hoover felt the Nation was being plunged into things which menace its existence," asserted the Secretary of the Interior in the former President's Cabinet.

"That is why he went, hammer and tongs, into the work of pointing out these dangers as he sees them.

"His statements have been carefully considered and nobody has succeeded in answering them. Mr. Hoover has been sneered at, but the things he has talked about are consequential. That is why the people have been listening."

AMUSEMENTS.

CONSTITUTION HALL
HAENSEL and GRETEL
Matinee, Saturday, January 25, 3 P. M.
Complete New York Production
All American Cast
John Gurney, Cecile Sherman, Marion Seele, Edith Piper and Selma Bojolad
Musical Direction of RUDOLPH THOMAS
Prices 50 cents and $1.00
tax exempt
Box Office, Jelleff's, 1220 F St. N.W.

AMUSEMENTS.

AMUSEMENTS.

DOORS OPEN TODAY AT 9:30 A. M.

Warner Bros.
EARLE
Today
Ride! Walk! Fly! But Don't Miss this Swell Combination Show of Shows . . . .
HILARITY and LOVE On A Park Bench . . . And In The Kitchen . . .
HERBERT MARSHALL
JEAN ARTHUR
In Columbia's Charming Comedy
IF YOU COULD ONLY COOK
with LEO CARRILLO
25c to 1 P. M.
ON THE STAGE
An All New Group Of Recent New Winners . . .
MAJOR BOWES' AMATEURS On Tour
IN PERSON
-20 NEW DISCOVERIES 20-
TODAY
Louis Joseph Vance's
LONE WOLF RETURNS
A COLUMBIA PICTURE with
Melvyn Douglas
Gail Patrick
Tala Birell
Also Select Shorts
Newest Escapades of MICHAEL LANYARD
25c to 5 p.m. Eve. 35c & 40c
Warner Bros.
METROPOLITAN

AMUSEMENTS.

NATIONAL
Nights at 8:30, 85c to $2.75. Sat. at 2:30, 85c to $2.20.
THE THEATER GUILD
IN ASSOCIATION WITH
LEE EPHRIAM Presents
CALL IT A DAY
By DODIE SMITH with
PHILIP MERIVALE
GLADYS COOPER
Next Week Beg. Mon. Seats Now
CORNELIA OTIS SKINNER
In Mon., Tues., Sat. Nite—Wed. & Sat. Mat. "MANSION ON THE HUDSON"
Wed. & Thur. Nite. "THE WIVES OF HENRY VIII."
Friday Nite "THE LOVE OF CHARLES II."
Nights, 55c to $2.75. Wed. Mat., 55c to $1.65. Sat. Mat., 55c to $2.20

AMUSEMENTS.

BELASCO (Opp. the White House) NOW!
G. W. Pabst's
COMRADESHIP
KAMERADSCHAFT
SPOKEN in GERMAN and FRENCH with ENGLISH TITLES

GAYETY BURLESK
Starting This Sunday Matinee
"ROXANNE"
Mrs. Kingfish Levinsky
Last Two Days. Georgia Sothern.

AMUSEMENTS.

RKO KEITH'S
A WASHINGTON INSTITUTION
Opposite U. S. Treasury on 15th St.

Congratulations to you IRENE DUNNE
In "Roberta" you appeared on our screen for five solid weeks
NOW WE PROUDLY ANNOUNCE THE . . .
3RD WEEK
for your picture
"MAGNIFICENT OBSESSION"
A UNIVERSAL PRODUCTION WITH
ROBERT TAYLOR
AND . . . as a NEW added attraction the tenth issue of . . .
"The MARCH of TIME"
Coming • FRANK BUCK'S "FANG and CLAW"

Loew's FOX

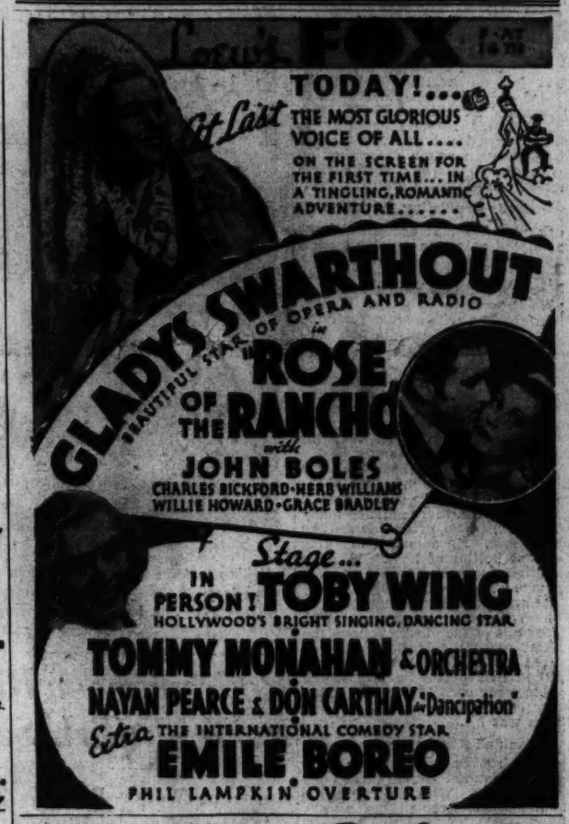
TODAY!
At Last THE MOST GLORIOUS VOICE OF ALL . . . .
ON THE SCREEN FOR THE FIRST TIME . . . IN A TINGLING, ROMANTIC ADVENTURE . . . . .
GLADYS SWARTHOUT
BEAUTIFUL STAR OF OPERA AND RADIO
in
"ROSE OF THE RANCHO"
with
JOHN BOLES
CHARLES BICKFORD • HERB WILLIAMS
WILLIE HOWARD • GRACE BRADLEY
Stage . . .
IN PERSON!
TOBY WING
HOLLYWOOD'S BRIGHT SINGING, DANCING STAR
TOMMY MONAHAN & ORCHESTRA
NAYAN PEARCE & DON CARTHAY in "Dancipation"
Extra THE INTERNATIONAL COMEDY STAR
EMILE BOREO
PHIL LAMPKIN OVERTURE

STARTING Today! Loew's Palace

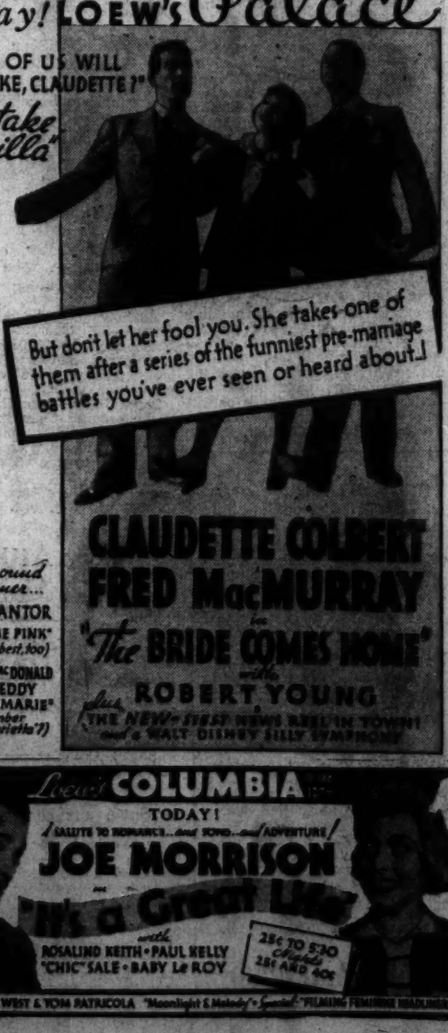
"WHICH OF US WILL YOU TAKE, CLAUDETTE?"
"I'll take Vanilla"
But don't let her fool you. She takes one of them after a series of the funniest pre-marriage battles you've ever seen or heard about!
CLAUDETTE COLBERT
FRED MacMURRAY
in
"The BRIDE COMES HOME"
with
ROBERT YOUNG
plus THE NEWEST NEWS REEL IN TOWN! and a WALT DISNEY SILLY SYMPHONY
Just Around The Corner . . .
EDDIE CANTOR in "STRIKE ME PINK" (It's Eddie's best, too)
Jeanette MacDONALD
NELSON EDDY
in "ROSE MARIE"
(Remember "Naughty Marietta"?)

Loew's COLUMBIA

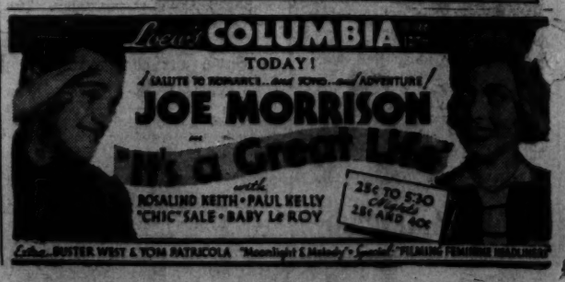
TODAY!
I SALUTE YOU ROMANCE . . . and SONG . . . and ADVENTURE!
JOE MORRISON
in
"It's a Great Life"
with
ROSALIND KEITH • PAUL KELLY
"CHIC" SALE • BABY LeROY
25c TO 5:30 Children 25c AND 40c
Extra—BUSTER WEST & TOM PATRICOLA "Moonlight & Melody's Special" FILMING FEMININE HEADLINES

King Winter Grips the Nation in Record-Breaking Freeze

Post Staff Photo.

TOO MUCH HEAT ON THE COLDEST DAY caused a two-alarm fire at Nos. 1 and 2 Logan Circle, used by the WPA for lodging boys.

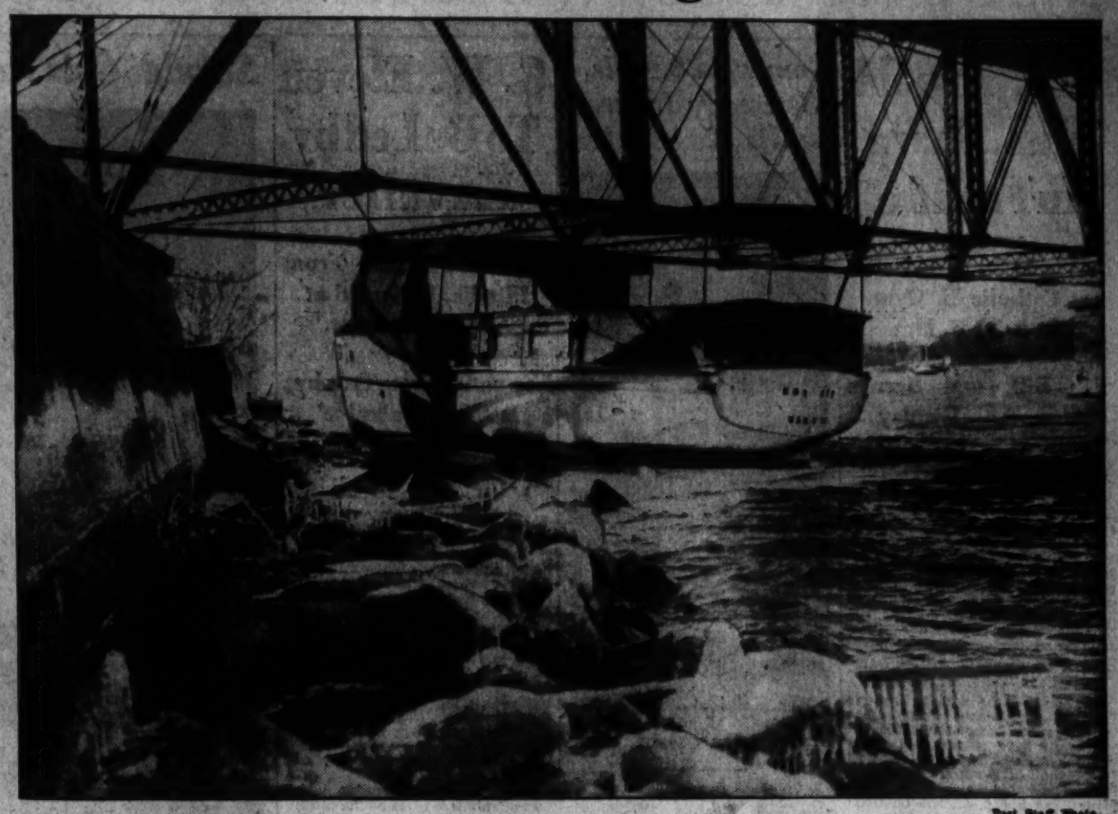

Post Staff Photo.

GRIEF IN THE GALE.—A 70-mile wind blew this ship ashore under the Pennsylvania Avenue Bridge, Southeast.

Associated Press WIREPHOTO.

THE 6,000-TON DANISH STEAMER MARYLAND, rested yesterday in the mud off the Baltimore municipal airport, where she was shoved by the storm.

Associated Press WIREPHOTO.

CHOPPING OUT OF THE ICE.—The vessel Verona tried to navigate Chesapeake Bay, and when it put into Baltimore last night you could hardly tell it from an iceberg.

Associated Press WIREPHOTO.

DRAMA ON THE HIGH SEAS.—The schooner Paulita, in distress off Cuba, takes a towline. Crew of five, shown working frantically, was saved. Two died of exposure.

Associated Press WIREPHOTO.

FREEZE FOILS FLOODS.—Way down East in Bingham, Me., water backed up behind an ice jam on a tributary to Kennebec River, threatened to flood the village when a freeze came along and blocked it. Now the flood fear is worse than ever.

Associated Press WIREPHOTO.

PRETTY, BUT AWFULLY COLD!—International Falls, Minn., where old King Winter yesterday added to this blanket of white the crackling severity of a 55 degree below zero, temperature, coldest in the Nation.

Associated Press WIREPHOTO.

BUT JUST PITY THE ICEMAN!—It was 18 below in Chicago when Iceman Harry Tischman stopped with a hunk of frozen water on his back to warm a bit before an ash-can fire.

Associated Press WIREPHOTO.

FOUR BRITISH RULERS.—This picture was taken 41 years ago, and it's still news. It shows Queen Victoria, then near the end of her long reign, holding her great-grandson, now Edward VIII. At the left is her son, who became Edward VII, and at her right, her grandson, George V, looking very proud.

Associated Press WIREPHOTO.

SNOW BIRDS.—An hour before this picture was taken yesterday these girls were lying on the sunny beach of Venice, Calif. Then someone got the idea it would be fun to substitute snow for sand. So here they are, still in their bathing suits. California is extreme that way.

Associated Press WIREPHOTO.

PIGS IN THE PARLOR!—These little 4-day-old porkers were moved inside when 20 below zero weather hit Iowa yesterday, killing six other piglets and resulting in suffering to all Iowa stock.

3,000 to See Women Pros Clash in Tilden Matches Tonight

Mrs. Arnold, Miss Sharp In Feature

To Vie in Opening Battle at Catholic U. Gym at 8:30 P. M.

'Big Bill' and Barnes Also Will Display Tennis Wares.

By John R. Vosburgh.

TWO young women, who are paid $300 a week for playing tennis, will help draw some 3,000 Washington fans to Catholic University's flood-lighted gymnasium tonight. The appearance of Mrs. Ethel Burkhardt Arnold, No. 2 ranking player of the country, and Jane Sharp, national indoor champion, will give Capital net followers their first glimpse of a pair of top-flight women professionals.

Not since scintillating Suzanne Lenglen, the famous French girl, toured several American cities ten years ago have professional ranks boasted such feminine ability as Mrs. Arnold, the mighty little mite from California, and pulchritudinous Jane Sharp, an ace on sheltered surfaces.

But the ladies of the court tonight will not be in sole possession of the big green canvas. Returning to Washington for the third straight year, Big Bill Tilden, untiring master of them all, will provide a worthy supporting cast along with Bruce Barnes, the toughened Texan, who draws a mere $250 a week for his part in the performance.

All Seats Elevated.

In expectation of the crushing crowd which last year swarmed to the big athletic plant, C. U. authorities have made special arrangements for taking care of tonight's throng. No submerged seats such as drew raucous criticism from hundreds of would-be onlookers last year will be forcing the fans to crane their necks for an occasional glimpse of the 4-foot-11-inch Mrs. Arnold or the mighty Tilden. All seats have been elevated, affording a clear view of the court as well as such antics as the tempestuous Tilden is likely to demonstrate.

Mrs. Arnold and Miss Sharp will open the program with a single match at 8:30 p. m. Tilden and Miss Sharp will oppose the Californian and Barnes in the second engagement, with Tilden taking on Barnes in the finals. In this order, Bill O'Brien, cagey promoter, is offering a bit of novelty in quick succession, the opener being the feature, the second match an all-star performance between two well-matched teams, and the final offering the fans a chance to witness the ageless Tilden once more hammering over his famous cannonball.

Sensation of Season.

Mrs. Arnold was a sensation of the American amateur season during the summer, such as feminine tennis has not seen here for several years, cleaning up virtually every tournament of importance, and she became the heroine of America's Wightman Cup victory when she defeated Freda James, of England, and then upset Kay Stammers, No. 2 star of the English team. The Californian defeated Miss Stammers three times, Mrs. Sara Palfrey Fabyan (No. 2 player of the country), twice; Carolyn Babcock twice, and Freda James twice, on her rampaging road to a successful comeback. Only Helen Jacobs was ranked above her.

Occupying the umpire's chair tonight will be Tom Frydell, popular pro at Columbia Country Club and Pinehurst, N. C. Such outstanding Washington net stars will be on the lines as Barney Welsh, Dooley Mitchell, Ralph McElvenny, Bud Markey, former Notre Dame tennis captain, and Hugh Lynch, former Princeton tennis captain.

Doors at the south entrance of the gymnasium will open at 7 p. m., with seats on sale at $1.10. Purchasers of $2.20 and $1.65 seats will use the east entrance.

Primo, in U.S., Says He Tried to Enlist

New York, Jan. 23 (U.P.).—Primo Carnera, former heavyweight champion, returned today from a short visit to his native Italy to continue his ring campaign in the United States. The Italian giant revealed that he failed in an attempt to enlist in the Italian army for service in Ethiopia.

"I wanted to go," said Carnera, "but there are between 300,000 and 400,000 in north Italy clamoring to go. It is very difficult to get into the army, especially if Italy desires to have you as an emissary to foreign countries. My countrymen consider me the Italian Ambassador of athletics to the United States."

Cruickshank Urges Match Play Event

Richmond, Va., Jan. 23 (AP).—Bobby Cruickshank, the "Wee Scot" of American golf, suggested today a national match play championship as logical and needed development of the game.

The Richmond professional said he would have the first 16 in the National Amateur automatically qualify, as well as the first 16 in the National Ope.n

"Then we'd take the 32 names," he said, "mix them up in a hat and start match play. There would be no seeding—nothing like that.

"It would give the best of the amateurs and the best of the pros a chance to meet over the match-play route, something that is denied them at present. I believe there would be tremendous interest in such an affair."

Bob Godwin Wins.

Fort Lauderdale, Fla., Jan. 23 (AP).—Bob Godwin, 171, Daytona Beach veteran boxer, outpointed Babe Childers, 173, Laurel, Miss., here tonight in a ten-round bout.

Gomez, in 2 Falls, Seriously Injures His $20,000 Arm

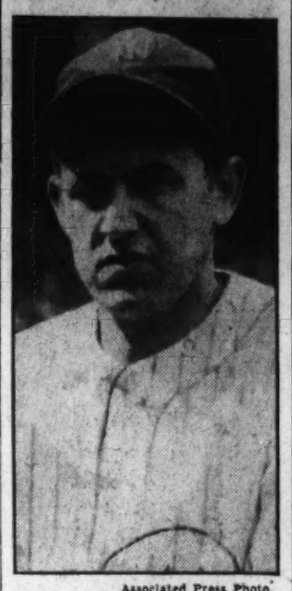

Associated Press Photo.

LEFTY GOMEZ.

By the Associated Press.

MIAMI, Fla., Jan. 23.—Friends of Vernon Gomez, the New York Yankees' star left-handed pitcher, revealed here tonight he had nearly done serious damage to the hurling arm that earns him $20,000 yearly.

Gomez, who is wintering at nearby Hollywood, slipped and fell on the street there yesterday, coming up from the tumble with his left arm badly scratched and bruised. An antiseptic was hastily applied, and the arm, though stiff and sore, was reported healing today.

To cap his hard luck, the hurler later slipped on the steps as he returned from doing an errand for his wife, June O'Dea of stage fame, and this time hurt his right hand. The middle finger, crushed against the door, was badly swollen.

Norwegian Ski Aces Best In Trials

Sweep First 5 Places in Tests on Scene of Winter Olympics.

By the Associated Press.

GARMISCH - PARTENKIRCHEN, Germany, Jan. 23.—It was the same old story today when Norway's ski jumpers in general and Birger Ruud in particular dominated formal Olympic practice competition in which representatives from the United States, Canada, Japan, Italy and Germany also participated.

The Norwegians swept the first five places as Ruud, the Olympic champion, hurled himself through the air 71 and 69 meters (232.88 and 226.32 ft.), in his two chances and won first place. His first leap shattered the record for the course by 2 meters.

Against the Norwegians' fine performance the Americans could do no better than seventh. Walter Bietila, an alternate on the team from Ishpeming, Mich., landed in that position with two fights of 64 meters (209.92 ft.) each. The next best American performance was turned in by Dick Durrance, Dartmouth student who learned his skiing on near-by courses. His best jump was 60 meters (196.80 ft.), which was good for eleventh place.

First Casualties.

The competition resulted in the first casualties of the winter season. Two Canadian skiers suffered minor injuries. Carl Baadsvik received a slight brain concussion and Tom Mobraeton a sprained wrist. Both will recover in time for the Olmpic games, however.

The 3-inch snowfall of the last 24 hours furnished near-perfect conditions for the jumping. Contestants and officials had begun to worry over the mild weather. As late as yesterday morning it was doubtful if today's events could be held. The natives now say that nothing short of a ten-day thaw will prevent the great winter plant from being in ideal condition for the international games starting February 6.

Crouch Wins to Remain In a Tie for Cue Lead

Everett Crouch remained in a triple tie for first place in the District three-cushion billiard championships last night, defeating John Gay, 35 to 21, in 82 innings at the Royal Recreation Billiard Parlors. Crouch is dedlocked for the lead with Warren Hokie and Johnny Ruark.

In the only other match of the evening, John Dodge tightened his hold on third place by nosing out Henry Baer, 35 to 33, in 75 innings. no matches will be held tonight in deference to the exhibition to be given here by Jimmy Caras, pocket billiard champion. The next championship matches will be held Monday night.

G. W. Eleven To Be Led by Kavalier

Back Field Star, From Illinois, Is Named at Annual Banquet.

Leemans Given Trophy; Is 'Most Valuable' for Third Year.

By Dave Herman.

FRANK KAVALIER, who has alternated between fullback and halfback on George Washington University's football team for the last two seasons, last night was elected captain for 1936 at the annual football banquet held at Army and Navy Country Club.

Kavalier, of Bohemian descent, is 22, a junior at the university, and hails from East St. Louis, Ill., where he starred on the high school team before entering George Washington three years ago. The new Colonial captain, pepper box of the backfield, has won two varsity letters. He succeeds Harry Deming star tackle.

The election of Kavalier, which was unanimous, came as the crowning event of the evening, and followed a stirring talk on football by Charlie Brickley, illustrious Harvard athlete, former All-American and Olympic star, than whom there was no greater in the art of drop-kicking two decades ago.

Leemans Honored.

Brickley smiled and applauded generously as Alphonse (Tuffy) Leemans, the Belgian bomber, acclaimed the "greatest football player in George Washington history," stepped up to receive the Omicron Delta Kappa Trophy awarded the "most valuable player" on the team.

For Leemans, whose collegiate football career ended with the conquest of North Dakota that rainy, dreary afternoon last November at Central High Stadium, this was no new experience. He won it in 1934, again 1935, and as Walter Rinehart, president of the O. D. K. Chapter, expressed it in his presentation speech, "It is yours for keeps this time, Tuffy."

Charles S. Baker, president of the George Washington Alumni Association, was master of ceremonies. Others who spoke were Dr. Cloyd Heck Marvin, president of the university; Drain Lester, assistant administrator to J. Edgar Hoover, chief of the G-men, who was scheduled to speak, and Max Farrington, director of athletics.

Pixlee Wires Regrets.

Head Coach Jim Pixlee, called to San Francisco by the death of his father, wired regrets that he was unable to attend, as did Len Walsh, line coach.

"Football today is no different than football of 20 years ago," Brickley in his speech stated. "We did things better in those days, played longer and didn't put so much emphasis on substitutes."

"I admit the teams today block better, even the young teams do."

"No Fun Unless You Win."

Opposing the earlier remark of President Marvin, who said that "winning football games isn't everything," Brickley declared "it is no fun in football unless you win. The idea is to win, and don't let anyone tell you otherwise." The only reason why Princeton stopped scoring against Harvard this year when it reached 35 was because it wanted to be sure of a game next year with Harvard, Brickley said, jokingly.

The former Harvard ace bemoaned the fact that drop-kicking had lost its place in football. He said:

"To be a good drop-kicker you've got to start at it young, say around 7 years old. Then you must practice faithfully and learn to keep you eye on the ball."

In closing, Brickley added:

"Just remember this, fellows! Football players don't quit. They keep on going. That should be your motto in life."

Blair and Serrian To Battle Monday

Frankie Blair and Mickey Serrian, the two whirlwind welterweights who labored so enthusiastically in a previous bout, will go to bat in a rematch at Turner's Arena next Monday night with their ten-round main event supported by four very promising preliminaries.

Chief Clyde Wilson, the Indian welterweight, will re-engage Sam Bacala, who put the Indian sign on him, in a semifinal scheduled for six rounds. In a six-round preliminary Doug Swetnam, local lightweight, will engage Willie Felice, of New York.

Delancey, in Hospital, Out of Game 3 Months

St. Louis, Jan. 23.—A physician's verdict today ended Bill Delancey's hopes of returning to baseball before June and pushed a 22-year-old rookie catcher to the forefront in the St. Louis Cardinals' pennant picture.

Delancey, a hospital patient since last October with pleurisy and complication, was ordered by Dr. Robert F. Hyland, club physician, to Phoenix, Ariz., for at least a three-month rest.

Savoldi Gets New Slant on Life

Post Staff Photo.

Picked up bodily while in the act of applying a head scissors to Ivan Managoff, giant Russian, Joe Savoldi is pictured in mid-air last night at Turner's Arena before he regained his footing and won the match in 26½ minutes.

Breaking Jinx, St. Joseph's Routs C.U.

Break Loose After First 10 Minutes to Run Up 36-to-19 Score.

Special Dispatch to The Post.

PHILADELPHIA, Jan. 23.—St. Joseph's College submerged Catholic University here tonight, 36-19, for its first triumph in history over the Cardinals.

The Hawks, one of the leading fives in the East, were laying for the visitors, determined to break the "jinx" that had prevailed in three previous games. Held in check for the first ten minutes of the game, the Quaker City lads broke into the clear and toyed with the Cards for the balance of the game.

Jimmy Smale was the big gun in the triumph which was labeled number nine of the season and the seventh in a row for the Philadelphians. They have lost twice. Smale led an extensive Hawk scoring parade which featured Guokas, McMenamin and Dan Kenney.

St. Joseph's led, 19 to 7, at the half.

St. Joseph.	G	FG	P	Catholic U.	G	FG	P
Smale, f	4	5	13	Schmarr, f	3	0	6
Oakes, f	0	0	0	Carroll, f	1	1	3
Fleming, f	0	0	0	Lieb, c	2	1	5
McM'min, f	3	2	8	Brown, g	0	0	0
Langan, f	0	0	0	Adamaitis, g	0	0	0
Guokas, c	3	1	7	Pagano, g	1	0	2
Keaveney, c	0	0	0	Yanchulis, g	1	1	3
D. Kenney, g	2	2	6				
Jas. Kenney, g	0	0	0	Totals	8	3	19
J. Kenney, g	1	0	2				
Murphy, g	0	0	0				
Totals	13	10	36				

Former Gopher Star May Coach Yale Line

Minneapolis, Jan. 23 (AP).—Marshall Wells, of Minneapolis, star tackle of the University of Minnesota football teams of 1930, 1931 and 1932, is being considered for the position of line coach at Yale University, it was reported today.

It was rumored Wells had been in conference with Yale athletic officials for several days and that definite announcement of the appointment would be forthcoming soon.

Sport Clothes Decreed For Winter Olympics

Berlin, Jan. 23 (AP).—Apparently in order to prevent too Nazi a flavor at the winter Olympics, the government today decreed that "because the games primarily are international athletic competitions, it is the wish that spectatoors wear sports clothes and not uniforms."

The decree was promulgated by Dr. Wilhelm Frick, minister of the interior, and Rudolph Hess, minister without portfolio.

Maryland Five Winner Over Shoremen

Waters Scores 18 Points to Set Fast Pace in 46-34 Victory.

SWEEPING the Eastern Shoremen off their feet with a crushing first-half offensive, University of Maryland's courtmen trimmed Washington College, of Chestertown, 46 to 34, last night in Ritchie Coliseum for their fifth straight triumph and their sixth in seven starts.

With their victory the Old Liners established themselves in first place in the State race, with other triumphs over Navy ad Baltimore. The Shoremen previously had scored triumphs over Mount St. Mary's, Johns Hopkins and Western Maryland.

Al Waters and Bernie Buscher, Maryland's eagle-eyed forwards, were in their best form last night. The former rang up eight floor goals and two fouls for 18 points, while Buscher sank seven court shots for 14 points.

Smith Leads Shoremen.

Bill Smith, substitute forward for Washington College, led his team with four floor goals and a pair of free tosses, for 10 points.

The visitors took a momentary lead when Wilmot made a foul shot, but Vic Willis, Ben Allen and Buscher contrived to give Maryland a 7-1 edge before Washington scored again. The Old Liners gradually pulled away and at half-time held a comfortable 29-to-8 lead.

The Chestertowners rallied sharply after the intermission and at one stage cut the Old Liners' margin to 37-28. However, Buscher, Willis and Waters got busy on attack to enable Maryland to pull away again at the close.

Maryland.	G	FG	P	Washington.	G	FG	P
Waters, f	8	2	18	Horowitz, f	1	0	2
Buscher, f	7	0	14	Salter, f	2	0	4
Wheeler, f	0	0	0	Smith, f	4	2	10
Bryant, f	0	0	0	Zebrowski, c	1	2	4
Willis, c	3	1	7	Wilmot, g	3	2	8
Allen, g	2	1	5	Huffman, g	1	2	4
Thomas, g	0	0	0	Rambo, g	0	0	0
Keller, g	1	0	2	Sweeney, g	1	0	2
McCarthy, g	0	0	0				
				Totals	13	8	34
Totals	21	4	46				

Referee—Menton (Loyola).

Sam West Holdout; Buys Store Share

Lubbock, Tex., Jan. 23 (AP).—Sam West, St. Louis Brown outfielder, bought a half interest in a retail drug company today—and announced he was a holdout.

"Yeah, I guess I'm a holdout," West said after today's mail brought him a proffered 1936 contract which he asserted bore the same salary figure as last year's.

West, formerly with Washington, already owns an improved farm in Haskell County. He has no idea of retiring from baseball at present but said the farm and the drug store ought to provide meat for the family table as long as he can eat.

Hoya Quintet Accepts Bid to Face Canisius

Georgetown University athletic officials yesterday accepted an invitation to meet Canisius College in the feature game of a basketball carnival scheduled in Buffalo, N. Y., February 4. St. Bonaventure and Niagara University meet in the preliminary game.

Coach Fred Mesmer thinks the fray will put his pupils on edge for their big game with New York University at Tech High School on February 7.

Savoldi Kicks Once, Beats Managoff

Helps Foe Apply Locks, Then Decides to Win in 26½ Minutes.

Detton Beats Donovan in Best Match as 2,000 Look On.

By George Considine.

ONE mild-looking dropkick, after 26½ minutes of equally mild-looking tussling, enabled Jumping Joe Savoldi, former Noter Dame football star, to subdue the wrath of Ivan (the Terrible) Managoff last night in the feature match of the weekly wrestling show at the Turner Arena. Two thousand spectators sat in on the proceedings.

Only on rare occasions throughout the bout was Savoldi aroused enough to produce any kind of action. On those occasions the great grid star threw Managoff all over the lot. By actual count, Jumping Joe really bore down for an aggregate time of 2 minutes.

Having leered ominously at each other, the boys began their nightly stint by knitting brows. That done, Ivan clamped on a series of headlocks, which were broken like so much burned flax. Joe cut loose with a looping right and soon decided he had to "carry" the Russian to give the customers a run for their money.

Helps His Rival.

On wore the fray, with Joe frequently aiding Managoff in applying numerous headlocks and armlocks. Nothing of particular consequence happened until Timekeeper Sam Ugle called out the 25-minute mark. Joe, who at that time was lolling comfortably in the throes of an armlock, suddenly sprang loose, eyed his man for a moment, and then broke up the party with that dropkick.

In what proved easily to be the best exhibition of the show Dean Detton won from Jack Donovan in 38 minutes by virtue of a flying tackle. The customers showed great interest and greeted the various holds with genuine applause.

Greater Strength.

Athough Donovan appeared to hold the edge in grip repertoire, Detton's greater strength was the deciding factor. It was while untangling himself from a headlock that Detton was able to bounce off the ropes for the kill.

Amid a shower of peanuts and cigar butts, Jim Wallis, former Holy Cross gridman, squirmed to a 25½-minute decision over earless Floyd Marshall. Referee Bennah Bortnick stole the thunder from the workmen by coca-colaing a small blaze in the corner of the ring.

Jim Cofield and Dr. Len Hall toiled to a listless 30-minute draw in the other preliminary.

Helen Moody Trims Pro in Practice

By the Associated Press.

NEW YORK, Jan. 23.—Helen Wills Moody donned her tennis togs today and went out and trimmed the professional of one of New York's ultra-exclusive private clubs.

Playing indoors on a clay composition court with a glass dome keeping out the biting cold air, Mrs. Moody took Dave Feron over in straight sets, 7—5, 6—4, and then hurriedly went off on other business, leaving Feron to give expert testimony on the improvement in her game.

When she arrived from the Pacific Coast yesterday Mrs. Moody asserted she is playing stronger and better. Feron found that out and, as the party of the second part, he sees no reason why he should feel embarrassed. As a matter of fact, he isn't.

"I hadn't played against her in two years," said Feron, "and the improvement in her game is remarkable. She has the most powerful wrist snap I've ever seen in a woman player."

The sole weakness detected in her game by experts at Wimbledon last summer was the slowing up of her footwork. There were no signs of that today. She covered the court with amazing speed.

"I enjoyed playing with her and I'm not ashamed because I lost," said Feron enthusiastically. There's no woman player in the world who can match her strokes and speed."

College Basketball.

Maryland, 46; Washington College, 34.
St. Joseph's, 36; Catholic U., 19.
Hardin Simmons, 38; West Texas State Teachers, 34.
North Carolina, 43; V. M. I., 21.
Davis-Elkins, 38; Concord, 33.
Wesleyan, 38; Salem, 36 (one extra period).
Alderson Broaddus, 29; Potomac State, 26.
Hamline (St. Paul), 45; Augsburg (Minneapolis), 30.
Evansville College, 28; Valparaiso U., 23.
Dayton U., 30; Earlham College, 25.
Indiana State Teachers, 44; Indiana Central, 36.
Anderson Collere, 37; Oakland City College, 32.

This Morning . . .

With Shirley Povich

IT IS difficult to follow the logic of the United States Lawn Tennis Association in its steadfast refusal to sanction open tournaments wherein the amateurs may compete against the pros. Ostensibly the U. S. L. T. A. people are seeking to shield the amateurs from the professional influence, but why?

POVICH.

Surely the folks who play amateur golf are no more immune to the infiltration of professional morals, whatever they may be, than are the amateur tennis players. Yet the United States Golf Association considers it the sensible thing to set aside certain tournaments in which both pros and amateurs can compete. In golf, the pro-amateur situation is a happy one and constitutes no problem. There is no apparent need for the "holier-than-thou" attitude that the U. S. L. T. A. assumes.

Just what metamorphosis of morals takes place when an amateur in the highest standing turns professional, I don't know, but the fact remains that once a pro, he or she is unwelcome on the same court with the amateurs. The simple ceremony of putting a name to paper for a consideration labels a tennis player as something of an outlaw, apparently. Anyway, the U. S. L. T. A. still figuratively shudders at the thought of an amateur looking across the net at a professional.

Methinks the entire situation in tennis is due to the misguided attempt of the U. S. L. T. A. to maintain a line of demarcation that smacks of old England. Over there, the golf pros and the tennis pros still used the tradesmen's entrance at the clubs until Bobby Jones and American golf pros rebelled. Methinks the U. S. L. T. A. is confusing the word amateur as a synonym for gentleman. I doubt if gentlemanly qualities can be guaranteed that easily.

I DARE say the protective arm of amateurism with which the U. S. L. T. A. seeks to shield its players from the apparent sordidness of professionalism defeats its purpose. Living the sheltered life that they do, amateur players perform with all expenses paid, put up only at the best of hotels, travel in swankiest style, and, in fact, live off the fat of the land. Is it not possible that with such swank coming so easily the young men might graduate from tennis with an entirely false sense of worldly values?

The pros, at least, come by their income and their expense accounts honestly. At the country clubs at which they perform they are not keptives, with food and keep the price of permitting themselves to be fawned upon by admiring tennis enthusiasts or used as publicity mediums by enterprising realty promoters. If there is anything dishonest about tennis, it concerns the amateurs, not the pros at whom the U. S. L. T. A. persists in pointing the accusing finger.

What harm could possibly come from permitting such as Bill Tilden, Bruce Barnes, Jane Sharp and Ethel Arnold to mingle again on the courts with the amateurs in whose company they formerly performed? I'd like to know just what constitutes this stigma of professionalism. Yet the U. S. L. T. A. says it should not be; that the pros must remain without the fold, without bothering to explain why except to reaffirm that they are professionals.

But the situation is approaching a show-down. As Bill Tilden told this department yesterday, the amateurs are beginning to need the pros more than the pros need the amateurs. At the rate that the good amateurs are joining up with professional ranks, amateur tennis in the United States, like amateur golf, will soon become second-rate. Amateur tennis will not only be amateur in name but virtually amateur in fact, and amateur as I use it does not mean gentlemanly as the U. S. L. T. A. pretends.

Parole Head Silent On 'Kid' McCoy Plea

San Francisco, Jan. 23 (AP).—State Parole Officer C. C. Coxe said today he has forwarded to the State advisory pardon board his recommendation in the case of Kid McCoy, one-time middleweight prizefighter, on parole from San Quentin. McCoy has applied for full pardon from his manslaughter sentence.

Coxe said he was not at liberty to disclose his recommendation but assured McCoy, 63, was "getting along fine" at his job with the Ford Motor Co. at Dearborn, Mich.

Castleman Sends Back His Contract Unsigned

Nashville, Tenn., Jan. 23 (AP).—Clydell Castleman, pitcher, said today he has returned his unsigned contract to the New York Giants.

"I just sent back the contract with no comment," Castleman said. "They know, I guess, that I expect more money."

While declining to state any figures, he said he had been offered an increase over his 1935 salary but felt he deserved a larger raise.

Last year Castleman won 15 games while losing 6.

Brouillard Cancels All Fights, Quits France In Disgust After Showing of 'Doctored' Films

By the United Press.

PARIS, Jan. 23.—Lou Brouillard, Worcester, Mass., formerly recognized as welterweight and middleweight champion in the United States, tonight announced he had canceled all his contracts to fight in France and plans to leave for home as soon as possible because he is convinced an American cannot get fair treatment in European rings.

Brouillard's action is an outgrowth of his bout with Marcel Thil, France, recognized by the International Boxing Federation as World's middleweight champion, in which the American was disqualified in the fourth round for an alleged low blow.

Georges Carpentier, former European heavyweight champion, and many others contend that Brouillard knocked out the Frenchman fairly, and did not hit him low.

The official films of the bout were shown today but were cut and did not show the alleged foul, indicating to Brouillard that there was no evidence of his landing a low punch. Brouillard reiterated his offer to fight Thil and donate his purse to charity, and suggested Carpentier as the sole judge.

The Swiss referee, Nicaud, who disqualified Brouillard, filed charges with the boxing federation against Brouillard and his manager, Johnny Buckley, charging ungentlemanly and unsportsmanlike conduct in threatening him after the bout.

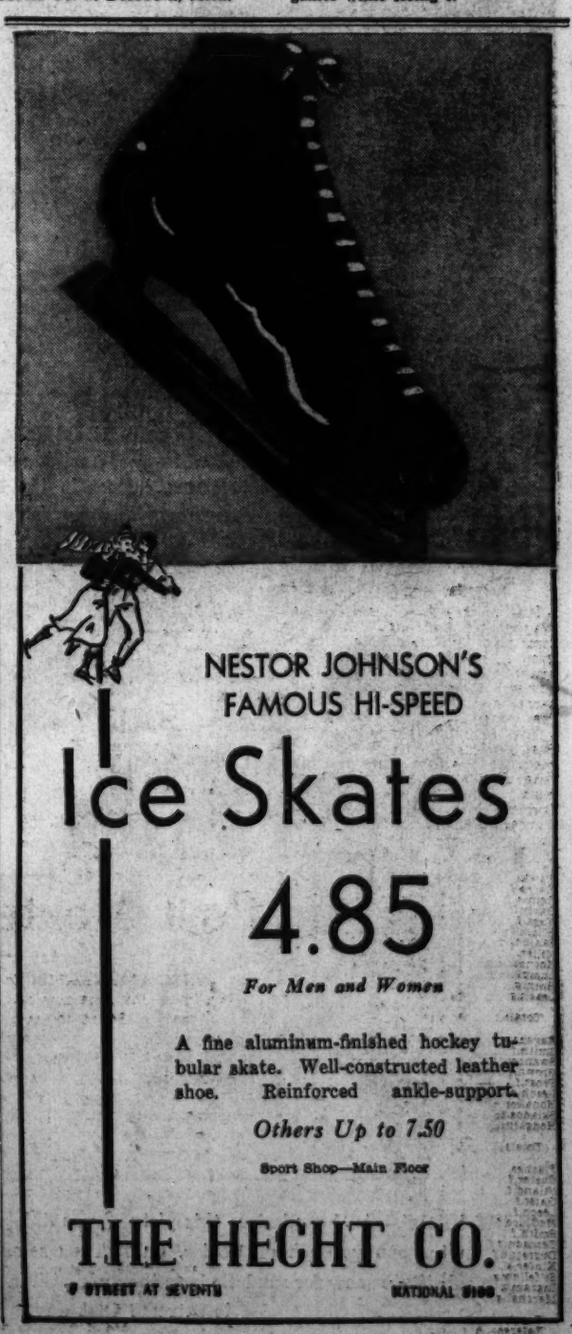

SIDNEY WEST, Inc. 14 & G Sts.
Fruhauf CLOTHES FOR MEN
WEST

fender bent?
Body Bent?
We'll repair it to look like new! Frames and axles straightened; complete motor and brake repairs
"Friendly Prices" always!
CENTRAL AUTO WORKS
443 6TH ST. N. W.

Eastern Meets Central Today, Seeks 12th Victory in Row

Titleholders Rated Heavy Favorites

Mount Pleasant Five Is Buoyed by Return of Thompson.

Team Standings.

	Won.	Lost.	Pct.
Eastern	3	0	1.000
Western	1	1	.500
Tech	1	2	.333
Central	1	2	.333
Roosevelt	1	2	.333

By John R. Vosburgh.

REGARDED as a potential sacrifice to Eastern High's championship ambitions, Central High's basketball team will be put on the champs' chopping block today, a heavy favorite to become Eastern's twelfth straight series victim. The sad ceremony will be enacted at Roosevelt High at 3:30 p. m.

There was a time a few weeks ago when this contest would have been looked forward to with all the zest of a gladiatorial combat. Now it appears to be a case of feeding the boys to the lions and there won't be any Nero in the stands to stop the slaughter, if he wanted to.

Of course, the Central boys are looking forward to bearding the lions, if not in their den, at least in the Roosevelt den which is a very praiseworthy attitude. However, Tech, Western and Roosevelt had the same idea in mind but it twas apparently lost in the confusion of attempting to keep the Eastetrn boys from making too many baskets.

Defeat Three Rivals.

Eastern stopped Tech, 45 to 25, as a starter; took Western, 36 to 24, and then went to town against Roosevelt, 62 to 33. Since both Tech and Roosevelt defeated Central by substantial margins, the situation this afternoon takes on added complications so far as the Mount Pleasant young men are concerned.

Some measure of encouragement has sifted into the Central camp in the return to action of Big Bill Thompson, a 6-foot-5-inch center, who missed the Roosevelt game due to injury. Thompson's tap over Buddy Shaner, the Eastern songbird, will go a long way to holding the score down, if nothing else.

Thompson went like a house afire against Western Tuesday, when he returned to the line-up, and Central subsequently returned to the win column. The pipe-stem pivotman led the scoring with 10 points. Mr. Thompson is apt to be a source of much trouble to the champs despite the high-quality oppoition due from Song-bird Shaner.

Dean Scored 22 Points.

Thompson will be unable, however, to watch the activities of such trouble makers as Dope Dean, Reds Scheible and Chick Hollidge, who have a habit of going on unusual scoring sprees every time they come up against a team in this inter-high series. Last Tuesday, for instance, against Roosevelt, Dean sank 11 baskets for 22 points; Scheible sank eight baskets for 16 points, while Hollidge, who had scored but 15 points apiece against Central and Tech, only accounted for 9.

It will be up to Billy Vermillion, Bob Saffron, Don Fones, Dewey Poole, Felix Silverstein and Bob Heygster to help Mr. Thompson put a stop to the rampages of the Lincoln Parkers.

Tech and Roosevelt will play another inter-high game today at the Tech court, both battling to stay in the race fo second place. Both teams beat Central, and it should be a better game than the Central-Eastern fracas, except that the fans at Tech will not be rubbing their eyes as the Roosevelt spectators will probably be doing while watching the elegant antics of the amazing Easterners.

Bethesda Five Holds Gonzaga to One Goal

Some kind of a record was set by Gonzaga High yesterday, or perhaps it was Bethesda-Chevy Chase High. Anyway, Gonzaga scored but one field goal as the Marylanders came through with a 20-to-7 victory on the Gonzaga court. The lone basket for the Purple came in the second quarter when Jimmy Boyle sank one of his numerous attempts. Frank Lozupone was the high scorer with 8 points.

Beth.-C. C.	G	FG	P	Gonzaga.	G	FG	P
Dawson,f	0	0	0	Boyle,f	1	1	3
Parks,f	1	1	3	Walsh,f	0	0	0
Day,f	0	0	0	Smith,f	0	0	0
Lozupone,f	3	2	8	Heiberger,c	0	1	1
Collins,f	0	0	0	Hanley,g	0	1	1
Snyder,c	2	0	4	O'Brien,g	0	0	0
Putnam,g	1	3	5	Ganley,g	0	0	0
Kimmell,g	0	0	0	Lowe,g	0	0	0
				Collins,g	0	1	1
Totals	7	6	20	Totals	1	5	7

Referee—Keppel.

Blair High to Oppose Waynesboro Quintet

Montgomery-Blair High will meet Waynesboro, Pa., High at 8:30 p. m. tomorrow in the Silver Spring gym, in one of the leading outside attractions of the year for the Montgomery County schools. A girls' game with Rockville will precede the contest.

The Pennsylvanians handed the Blairites their worst defeat in the history of the school last year, winning 42 to 7, on the small Waynesboro court. The visitors will be favored over Coach Bride's club, winner of but 4 out of 11 contests.

Y. M. C. A. League.

Hawks.	G	FG	P	N. E. B. C.	G	FG	P
Karas,f	2	2	6	Embrey,f	0	0	0
Rejnes,f	0	0	0	Reinn,f	0	0	0
Davis,f	0	0	0	Wilson,f	0	0	0
Kaye,f	0	0	0	Printz,f	1	0	2
Kligman,c	2	1	5	Bresnahan,c	2	0	4
Skaidos,c	0	0	0	Kane,c	0	0	0
Miller,f	0	0	0	Kaplan,g	0	0	0
Hornaker,g	0	0	0	Statesky,g	0	1	1
Lumpkin,g	0	0	0	Saffel,g	0	0	0
Horn,g	1	1	3	Bethisy,g	0	0	0
Leach,g	0	0	0				
Totals	5	4	14	Totals	3	1	7

Ravens.	G	FG	P	G. B. C.	G	FG	P
Smith,f	1	1	3	Collins,f	1	0	2
Swanson,f	0	0	0	McCarthy,f	0	1	1
Brown,f	0	0	0	Thompson,f	1	0	2
Frost,f	2	0	4	McAuley,c	1	0	2
Leach,c	0	2	2	B.Pettet,g	1	0	2
Honaker,g	0	0	0	Saylor,g	0	0	0
Skidos,g	0	0	0	J.Pettet,g	1	0	2
Hodgkins,g	0	0	0	Bremley,g	0	0	0
Totals	3	3	9	Totals	5	2	12

Flashes.	G	FG	P	Dawes.	G	FG	P
Custer,f	3	0	6	Mock,f	0	0	0
Niland,f	0	0	0	Campbell,f	0	0	0
Gaist,f	0	0	0	Park,f	0	0	0
Leech,f	2	0	4	Robbins,c	1	1	3
McClure,f	0	1	1	Grove,g	0	0	0
Smith,f	0	0	0	Dean,g	0	0	0
Ferguson,c	1	0	2	Totals	1	1	3
Durrett,c	0	0	0				
Kinter,g	2	0	4				
Stellow,g	0	0	0				
Ingram,g	0	0	0				
Marshal,g	0	0	0				
Totals	9	1	19				

Referee—Schulze.

In Action Tonight

MIKE PETROSKEY, Georgetown's sophomore center and vital cog in its basketball machine, who will be a marked man by the Carnegie Tech defense tonight.

Bean Is Beaten After Upset Triumph

Beats Lynch in Golf Play in Florida, Then Bows to Tryon.

Special Dispatch to The Post.

CORAL GABLES, Fla., Jan. 23.—E. H. Bean, of Washington, D. C., registered the only major upset in the tourney when he defeated Arthur F. Lynch, of Mamaroneck, N. Y., the defending champion and medalist, in the second round of the annual Miami-Biltmore Amateur Golf Tournament here today, 1 up.

It was a thrilling encounter with the match being squared no less than four times.

Bean, however, was eliminated in the semifinal round played later this afternoon. He was overwhelmed by Howard A. Tryon, of Elmira, N. Y., 8 and 7, the Washington player failing to win a single hole. Tryon will meet Charles Whitehead, of South River, N. J., in the 36-hole final tomorrow.

Two Others Beaten.

Two other Washington representatives were vanquished in the second round. They were R. B. Jarrett, who bowed to Ned Kelly, of Chicago, 6 and 5, and Irving Donohoe, who lost to Robert Barbour, of Montclair, N. J., 5 and 4.

Y.M.C.A.'s Tank Team Faces Central Today

Victors in three of four matches of its difficult 1936 schedule, the Y. M. C. A. swimming team will seek another victim today when it meets Central High, at Central. The "Y" paddlers will take on the Baltimore Y. M. H. A. tomorrow night. Other meets include engagements with the West Side "Y" of New York, two Pittsburgh Y. M. C. A.'s and the International "Y" championships at Brooklyn.

Mt. Rainier Wins.

Mt. Rainier.	G	FG	P	Stella A. C.	G	FG	P
R.Bellman,f	10	1	21	S.Adams,f	0	0	0
Glynn,f	9	0	18	Garner,f	1	0	2
Jarrell,c	1	0	2	J.Adams,f	1	0	2
A.Bellman,g	8	3	19	Wicklein,f	6	0	12
Frey,g	6	0	12	J.H'negan,c	6	3	15
				Lewis,g	2	0	4
Totals	34	4	72	F.H'negan,g	3	1	7
				Totals	19	4	42

Referee—Callow (Maryland).

G. U. Five Host To Carnegie Tonight

Battle at Tech High May Change Complexion of Conference Race.

GIANT killers by instinct if not by reputation in the Eastern Conference, Georgetown's mighty midgets of basketball tackle one of their biggest rivals tonight at Tech High School where they meet Carnegie Tech in a game which may change the whole complexion of the championship race.

A preliminary game between the Hoya Freshmen and Benedictine High School, of Richmond, will precede the feature attraction which is scheduled for 8 o'clock.

Shares League Lead.

With West Virginia, Carnegie shares the league lead in one of the closest races yet witnessed in the young conference, with Georgetown deadlocked for second place with Temple. A Georgetown victory tonight would knock the Plaid from its high and mighty position and pave the way for the Hilltoppers to assume undisputed possession of the lead. But Temple also must whip West Virginia for this to eventuate.

Bernie Greenberg, Carnegie's deadliest scoring ace, is the smallest man on one of the tallest teams in the league. He stands 5 feet 5 inches high. Lou Fitzwilson, 6 foot 5 inch center, is the other extreme. "Hoot" Gibson, Lou Jagnow and the taller men give the team an average of well over 6 feet.

Beaten in Opener.

Carnegie's lone league defeat was administered by West Virginia in the opening game of the campaign. Since them, however, it has defeated Pittsburgh and Temple, both of which played overtime games here with Georgetown.

Coach Fred Mesmer intends to use the same five players who have been making it hot for visiting clubs in his starting line-up. Harry Bassin and Don Gibeau will be assigned to the forward berths, with Mike Petroskey at center, Tom Nolan and Ben Zola, guards.

Alexandrians Play Waynesboro Team

Special Dispatch to The Post.

Alexandria, Va., Jan. 23.—When Waynesboro High, champion of the Cumberland Valley League, engages George Washington High School cagers here at 8:30 p. m. tomorrow the locals will be out to avenge last year's defeat handed them on the Pennsylvanians' home court. The George Washington girls team plays the Falls Church girls in the preliminary at 7:30 p. m.

A crowded evening of basketball awaits fans at Armory Hall Saturday night. Beginning at 6 p. m. the Post and Senators clash in a Junior League tilt; at 6:45 p. m. the Columbia Flashes meet Clarendon cagers, and at 8 p. m. the Coca Cola Buddies, of Frederick, and the United Typewriter girls teams will clash. At 9 p. m. the Columbia Big Five meet Delaware & Hudson.

Abe Martin, ace bowler of the Executive Club, smashed the Alexandria Bowling League season record here last night with a brilliant set of 377.

Community Center Games.

Agriculture.	G	FG	P	PEPCO.	G	FG	P
Weizel,f	5	0	10	Langston,f	2	0	4
Davis,f	7	0	14	Perry,f	0	1	1
Handley,c	2	0	4	McGraw,f	0	0	0
Reynolds,c	2	0	4	Dannettell,c	0	0	0
Kocsis,g	2	1	5	Aroyos,c	0	0	0
Amkrout,g	0	0	0	Willcut,g	0	1	1
Gale,g	5	0	10	Smiroff,g	2	1	5
Totals	23	1	47	Totals	4	3	11

Referee—Lyles.

Bl'ck Hawks.	G	FG	P	Heurich.	G	FG	P
F.Sch'fer,f	4	0	8	Scheele,f	0	1	1
R.Pittiglio,f	3	0	6	Holloran,f	2	0	4
Olverson,c	3	2	8	Stanton,c	1	0	2
Cross,g	3	0	6	Sher,c	1	0	2
C.Pittiglio,g	1	0	2	Smith,g	2	0	4
R.Sch'fer,g	2	0	4	Price,g	2	0	4
Totals	16	2	34	Totals	8	1	17

Referee—Lyles.

Eckington.	G	FG	P	T.N.T.	G	FG	P
O'Connell,f	2	3	7	Cramer,f	0	0	0
Lanahan,f	0	0	0	Franklin,f	0	0	0
Baker,f	1	0	2	B.Askin,f	0	1	1
Lozupone,c	0	0	0	Frantz,c	0	0	0
Spigone,g	0	0	0	Noonan,c	1	1	3
Frank,g	0	0	0	Firmin,g	1	0	2
Delerba,g	0	0	0	Chamberlin,g	1	0	2
				G.Askin,g	0	0	0
Totals	3	3	9	Jones,g	1	0	2
				Totals	4	2	10

Referee—Conn.

Edgewood.	G	FG	P	Flashes.	G	FG	P
Foss,f	1	0	2	Hanneman,f	4	0	8
Quigley,f	1	0	2	R.Quigley,f	1	0	2
Millins,c	1	0	2	Babington,c	2	0	4
O'Connell,g	3	0	6	Fish,c	1	0	2
Smith,g	0	0	0	DiGuillian,g	3	0	6
Totals	6	0	12	Connolly,g	2	1	5
				Thomas,g	3	0	6
				Bruton,g	0	1	1
				Totals	16	2	34

Referee—Richter.

Mt. Vernon.	G	FG	P	Bovello.	G	FG	P
Haske,f	3	0	6	George,f	1	1	3
Fry,f	2	0	4	Lampson,f	3	0	6
Honaback,c	1	2	4	Chalkley,c	0	0	0
Babbitt,c	3	0	6	F'patrick,g	2	0	4
Timmons,g	6	0	12	Henderson,g	5	0	10
Goubeau,g	7	0	14	Morgal,g	0	1	1
Totals	22	2	46	Totals	11	2	24

Northeast Boys Victors.

N. E. B. C.	G	FG	P	N. Y. Jrs.	G	FG	P
Cooksey,f	2	0	4	McGohee,f	8	1	17
Stasulli,f	0	0	0	Schribbing,f	0	0	0
Catella,f	1	1	3	Davey,f	1	0	2
Burke,f	2	0	4	Ducen,c	0	0	0
Nasella,c	0	0	0	Schribbings,c	0	0	0
Day,c	0	0	0	Defrees,g	2	0	4
Boyd,g	3	0	6	McN'ghton,g	0	0	0
Donaldson,g	0	0	0	Totals	11	1	23
Flanigan,g	0	0	0				
Reino,g	3	1	7				
Totals	11	2	24				

Post Mortems . . .

MAXIE ROSENBLOOM, former light-heavyweight boxing champion, has gone movie . . . he has been added to the cast of the Hal Roach comedy, "Kelly the Second," which went into production last week . . . one of the ball boys, named Eddie, and the fellow named Johnny who puts down the canvas court for the Tilden Tennis Troupe which plays here tonight, never have played tennis . . . yet they have challenged Jane Sharpe and Mrs. Arnold, two of the outstanding women players, to a match for a $50 side bet . . . and have agreed to spot the women one game each set . . . the match will be played, but it has not yet been decided where . . . Jack Gibbons, the fighting son of old Mike Gibbons, took up bowling about one month ago . . . and rolled a 275 game just the other day . . . Frank Murray, Marquette football coach, never played the game . . . yet in 14 years of coaching at Marquette, his teams have lost only 30 games out of 119 played . . . Joe Savoldi, the wrestler, still has quite a reputation as a football player . . . he received $500 for playing in a game this season . . . Stan Sperry, aspirant for the second base job with the Phillies, made eight hits in nine times at bat last year for Hazleton in the N. Y.-Pa. League double-header against Scranton.

Football History Repeats

Post Staff Photo.

Tuffy Leemans (left), receives from Walter Rhinehart the trophy symbolic of his selection as the most valuable player on the George Washington football squad during the past season. It was the third consecutive year that Leemans was voted the distinction. Rhinehart is the president of the G. W. chapter of the Omicron Delta Kappa fraternity, which last night announced the result of the poll.

Olympic Group Here Praises Games, Discounts Opposition

By Bill McCormick.

THE Washington Civic Committee of the American Olympic Committee, a hand-picked Aryan group, held a love feast as the guests of mine host Freddy Buchholz at his Occidental Hotel last night.

Appointed to raise moneys to finance the American participation in the Olympics in Berlin this year, the group was uniformly optimistic with regard to the situation in Germany, pointing out that, under the rules and regulations of the games, control of the Olympiad is vested in an international committee and not dominated by any group.

Dr. Gustave Struve, secretary of the German Embassy, spoke at some length on the arrangements that have been made to accommodate the athletes from all countries, and voiced assurance that none would be discriminated against because of race or creed.

One-Group Control.

"Please, remember," pleaded Dr. Struve, "that the Olympics are not controlled by the Germans—or any other race—but by an international group. The site of the games has nothing to do with the conditions under which they are governed. No matter where they were to be held this year, they still would be controlled by the same group—an international group which pays no attention to race, creed or politics."

Col. William C. Rose, of the American Olympic committee, called attention to the fact that during the original Olympics all prejudices and combats—even including war—were suspended.

"The ancients suspended everything so the athletes could participate," Col. Rose pointed out. "We may expect the same thing during the forthcoming games."

Little Indication.

L. W. Chip) Roberts, who has just returned from a tour of the continent, including Germany, stated that he had found little indication of racial prejudice in the Fatherland and that he hoped American participation in the games would be supported whole-heartedly.

"I discount opposition to American participation in the Olympics," Roberts said, "and I sincerely hope that small opposition will not be allowed to interfere with our taking part in the games. It would be a tragedy if political problems were allowed to interfere with the Olympics."

Gustave Fisher, secretary of the Washington Civic Committee of the American Olympic Committee, acted as toastmaster at the dinner, which was presided over by Fred Buchholz, chairman of the committee.

King Edward VIII Apt Pupil, Studious Golfer, Says Hagen

By the Associated Press.

SAN FRANCISCO, Jan. 23.—The British Empire's young monarch, Edward VIII, was described today by Walter Hagen, king-emeritus of American professional golf's royal family, as "a very apt pupil and a studious golfer."

"The Haig" and the former Prince of Wales first met in 1922 when the veteran Detroit shotmaker scored the first of four victories in the British Open championship. Thereafter Edward seldom passed up an opportunity to see Hagen play when he was in England.

"During one round I played he watched every shot I made," Hagen recalled. "On some particularly difficult shot he would inquire as to how it was played and why a certain club and stance were necessary.

"As to his own game, when I played with him, if he would get off a bad shot he would immediately ask to have his flaws pointed out. He has excellent competitive spirit and never lets poor shots discourage him.

"His Highness plays a strong game. I know a lot of players considered pretty good who would be mighty surprised at his ability. He never failed to be present at the Ryder Cup team matches. His democratic attitude is a by-word with the American players.

"I recall one year we were practicing on a private course a considerable distance from London. He flew down from London to see us and extend warm greetings. To meet and talk with him is to like him.

Hagen especially is proud of a gesture of friendship that illustrates the new King's human side and his "thoroughly democratic nature."

"When I returned home after winning the British Open for the fourth time," said Hagen, "a friend of mine in Rochester, N. Y., told me his 13-year-old son was going to England for the Boy Scouts' international convention. The present King was then the head of the organization.

"My friend said his boy was keenly anxious to meet the Prince of Wales. While I felt that such a matter was almost out of the question because of the prince's duties and engagements, I addressed a letter to him, telling him of the ambitions of this 13-year-old chap. The boy presented the letter and it finally reached its destination.

"During the convention, with thousands of Scouts assembled, the prince called the youngster up to the stand, shook hands with him and said "If your dad is a friend of Walter Hagen I want to meet you."

Regatta Here Is Set.

By the United Press.

New York, Jan. 23.—The President's Cub Regetta, one of the country's foremost powerboat carnivals, will be held on the Potomac River, Washington, D. C., from Thursday, September 17, through Sunday, September 20, this year. The event was one of 36 approved here today by the American Powerboat Association.

S. E. Center League.

Trojans.	G	FG	P	Navy Yard.	G	FG	P
DeFranix,f	1	0	2	Reigleman,f	0	1	1
Levine,f	1	0	2	Millar,f	1	0	2
Stype,c	7	3	17	Newall,c	3	0	6
Warner,g	5	0	10	Rauscher,g	2	0	4
Reid,g	7	0	14	Heflin,g	3	1	7
Totals	21	3	45	Totals	9	2	20

Referee—Sugrue.

O'Donnell's.	G	FG	P	Epworth.	G	FG	P
Lyerly,f	2	0	4	Brown,f	5	0	10
Abso,f	2	2	6	Ferris,f	7	0	14
Olsen,c	1	0	2	Czech,c	4	3	11
Shotwell,g	1	0	2	Biggs,g	1	0	2
McC'ndless,g	0	0	0	Bitters,g	2	0	4
Julian,g	4	0	8	Totals	19	3	41
Totals	10	2	22				

Referee—Haas.

Marvins.	G	FG	P	8th St. B. M.	G	FG	P
Coram,f	0	0	0	Beck,f	5	0	10
Blythe,f	4	0	8	Warner,f	0	0	0
Roman,c	6	0	12	Spaith,f	4	0	8
Wilson,g	5	4	14	Cuddy,f	0	0	0
Wetzel,g	0	0	0	Hicks,c	2	0	4
Totals	15	4	34	Morgal,g	1	0	2
				DeNeale,g	3	1	7
				Totals	15	1	31

Girls Community Center.

G. A. O.	G	FG	P	Mt. Vernon.	G	FG	P
Hunt,f	1	0	2	Vaughn,f	15	2	32
Spear,f	0	0	0	Wilkinson,f	4	1	9
Hedinger,f	12	0	24	Coffman,c	0	0	0
Hand,c	0	0	0	Lahatte,sc	0	0	0
Neill,sc	0	0	0	Lucas,sc	0	0	0
Cox,g	0	0	0	Sherman,g	0	0	0
Waltz,g	0	0	0	Webb,g	0	0	0
				Coe,g	0	0	0
Totals	13	0	26	Totals	19	3	41

Two D. C. Ring Teams Hosts Tomorrow

C. U. to Oppose Carnegie; Maryland to Clash With Miami.

TUNE-UP processes of Washington's three college ring teams reached their peak yesterday as the perspiring gladiators went through their most strenuous exercises of the week. Tomorrow night Catholic University's clouting Cardinals climb through the ropes to face Carnegie Tech, while at nearby College Park Maryland's men will clash with the University of Miami.

Columbus' leather pushers will not swing into action until Tuesday night when they will give Miami its second test in this territory in a match to be fought at Joe Turner's Arena.

Coached by Ernie Sesko, national amateur bantamweight champion in 1924, Cernegie is reported to have one of its best teams. It will present veteran ringmen in virtually every position with little Joe Wisniewski, 115-pounder, the outstanding battler.

Brother of Grid Star.

Coleman Kopscak, who will meet Leo Katalinas, Catholic's murderous heavyweight, is a brother of the lad who starred in the West Point football backfield several years ago.

Coach Ed LaFond has announced that a newcomer to the squad will occupy the 125-pound berth formerly assigned to Johnny McDermott for the Cardinals. He is Al Misenhelter, a tough youngster with a hefty punch, who will oppose Joe Commutses.

Maryland's squad is in fine fettle and apparently fully recovered from the surprise of its defeat at Catholic's fists last week. The Terps will have their full strength available for tomorrow's matches and expect to turn in their first victory of the season.

Shoreham Girls Face Richmond Swimmers

The Shoreham girls swimming team will meet the Cavaliers, of Richmond, tomorrow night in the Venetian Pool. Events include the 50-yard free style, 100-yard free style, 50-yard backstroke, 50-yard breast stroke, medley relay and fancy diving.

Bert Mercer, Richmond backstroke champion, will head the visiting group, while the Shoreham team consists of Rita Augusterfer, Ann Bono, Marie Duval, Marietta Trowbridge, Jean Rawls, Annabelle Whalen, Gertrude Theunissen, Betty Everett and Florence Farwell.

Fort Myer Will Stage Boxing Card Monday

In preparation for the annual Third Corps Area boxing tournament in the late spring, Fort Myer will inaugurate a series of Monday night cards, beginning next Monday at 8 p. m. in the new riding hall.

Such fistic luminaries as Farmer Jones, of Fort Myer; Joe Bohomic, of Fort Howard, and Pete Sharpe, of Fort Meade—all Third Corps Area champions—will be seen in action along with Bedrock Welch and Joe Makowski.

Washington Boys Club Wins 4 Out of 5 Bouts

The Washington Boys Club won four out of five bouts scheduled with the Georgetown and Olympic A. C. at the Washington Boys Club gymnasium last night. A crowd of about 400 was on hand to witness the bouts.

The results:

55-pound class—Ray Weston (G. B. C.) won decision from Mike Pappafotis (B. C. W.).

60-pound class—Herbert Long (B. C. W.) won decision from John Mallon (G. B. C.).

95-pound class—Essex Madron (B. C. W.) won decision from Charles Thompson (G. B. C.).

146-pound class—Steve Papakos (B. C. W.) won technical knockout from Joe Lobono (Olympic A. C.), third round.

155-pound class—George Abrams (B. C. W.) won technical knockout from Bill Walker (Olympic A. C.), second round.

Exhibition bouts, 105-pound class—Buster Miller (B. C. W.) vs. Bernard Perry (B. C. W.).

115-pound class—Jimmy Koustenis (B. C. W.) vs. Vic DeLisi (B. C. W.).

Referee—Ollie Drzaer. Judges—Jimmy Sullivan, Enos McCarthy, Harry Volkman. Timekeeper—Bill Blake.

Seeks Strong Foes.

The Fort Washington basketball team, with eight straight victories to its credit and undefeated in corps area competition this season, is seeking strong, unlimited opponents. Coach Spencer B. Chase, former Maryland forward, is coaching the team. Fort Washington will meet Fort Humphreys today at Fort Humphreys. Write or call Lieut. Gilber, Fort Washington, Md., Alexandria 1245.

Fencers Open Season.

The Y. M. C. A. fencing team will open its season tonight at the Central "Y" at 8 p. m. with the Baltimore Y. M. C. A. blade-wielders as the opposition. The local swordsmen are being coached by Maj. E. L. Dyer, former Army fencer.

Takoma Pinman Rolls 410 Set After 25 Years of Competition

A QUARTER of a century spent in what had appeared to be futile effort to chalk up a 400-set in league competition was crowned with success last night as Noble Piers, sr., veteran member of the Brook's Shade Shop quintet in the Takoma-Suburban Duckpin League, crashed through with a brilliant 410 total to lead his mates to a 3-0 victory over Pioneer Press.

On the verge of achieving his life-long ambition several times, Piers was overjoyed when a final tabulation of scores revealed that he not only led the individual scorers for the evening, but also had attained his goal. He delivered a scintillating 148 game in his last try, after starting the evening with scores of 131 each in the first two games.

"This is only the beginning," he said jokingly to his numerous admiring friends as they showered congratulations on him, "I've just found my eye."

Results in other league matches, which were rolled at Takoma Park saw Stewart Brothers No. 2 down Youngblood Hardware, 2-1; Lamar and Wallace triumph over Victor Flower Shop, 2-1; Sarco win from Fritz Billards, 2-1, and Stewart Brothers No. 1, take all three from Minton-Baker.

New National Capital City League records for high set and high game were rolled last night at the Lucky Strike Alleys by the Rocking Chair five. The new record holders hit 1,820 for the new circuit high set mark and 656 for high game. Tom Davidson, of the same team, who rolled 409 for the evening's high individual set, missed wiping out Eddie Hurd's mark of 411 by stepping over the foul line to lose an 11-pin spare. Davidson hit 141 for high single game.

Babe in the Woods

Associated Press WIREPHOTO.

Babe Ruth proudly displays his trophies of the hunt after an expedition into the woods near Thomasville, Ga. He bagged a score of doves in a party which included Mrs. Payne Whitney and Johnny Allen and Russ Van Atta, his former teammates on the Yankees.

C. U. Will Play New Orleans Eleven

Schedules Loyola Team for October 31 Game in Southern City.

CATHOLIC UNIVERSITY'S slow but fruitful schedule-mapping methods for the 1936 football campaign produced another prize plum yesterday, The Post learned last night, inasmuch as Director of Athletics "Dutch" Bergman has closed negotiations for a game with Loyola University, of New Orleans, to be played October 31 in the ancient Southern city.

Addition of the Wolves to the Cardinals' battle list gives them four games definitely, with others still pending. LaSalle, of Philadelphia; DePaul, of Chicago, and the University of Mississippi already are booked. This week's edition of The Rattler, school paper of St. Mary's College, San Antonio, also indicates that the little Texas eleven may again oppose the Cards in this city.

To Make Eastern Trip.

The paper says: "It is very probable that the Rattlers will again play Catholic University of the District of Columbia, at Washington. The team, which almost succeeded in upsetting the heavily backed Brooklanders at Griffith Stadium, will go on another long Eastern jaunt next autumn."

Catholic last met Loyola in 1926 at New Orleans, when the Southerners won a 6-to-0 decision.

Soldiers' Five Wins.

Ft. Wash.	G	FG	P	CCC.	G	FG	P
Marker,f	12	1	25	Derick,f	2	0	4
Clark,f	1	1	3	Set'vage,f	0	0	0
Purgett,c	4	0	8	Howe,f	1	0	2
Zimmerman,g	1	0	2	Reing,c	12	2	26
Olcosky,g	1	1	3	Baca,g	1	0	2
Bird,g	2	1	5	Fuller,g	3	2	8
				Morgan,g	1	0	2
Totals	21	4	46	Totals	20	4	44

Referee—Cronin.

English Boxer Meets Negro April 3d

McAvoy Gets Title Chance Against J. H. Lewis at Madison Square.

By the Associated Press.

NEW YORK, Jan. 23.—Jock McAvoy, the British battler who came to America three months ago swearing he'd take both the middle and light-heavy titles back to Merrie England, is going to get his chance at the first of them April 3.

Madison Square Garden today signed John Henry Lewis to defend his 175-pound crown against the fist-throwing Englishman in a 15-rounder in the Garden.

Await Approval.

All that remains is to get the official O. K. of the New York Athletic Commission, which probably will vote approval next Tuesday.

McAvoy, holder of the British middle and light-heavy crowns, has fought twice in this country. Both times he made tremendous impressions.

First he scored a one-sided victory over Al McCoy, of Boston, one of the best of the American 175-pound contenders. Then he scored a sensational one-round knockout over Babe Risko, the middleweight king, in an over-the-weight bout in which Risko was on the deck six times before McAvoy connected with his hay-maker.

Won Title From Olin.

Lewis, a Negro from Arizona, had rolled up a notable string of victories, chiefly in the West, before winning the title from Bob Olin in St. Louis last October. Since then he has been outpointed by Maxie Rosenbloom, the former champion, and knocked out Al Stillman in four rounds, in non-title bouts.

McAvoy, who dashed back home to spend the holidays with his family, will return to New York late this month.

Andre Lenglet, newest French heavyweight importation, makes his American debut in the Garden tomorrow night in a ten-rounder with Hans Birkie, of Germany.

Lenglet's record shows he won 47 of his 49 starts abroad, and he once fought a draw with Tommy Loughran, veteran Philadelphia campaigner. For his part, Birkie has never been on the canvas.

Girls Community League.

The National City Christian basketball team will meet the Agriculture quintet tonight in a Girls Community Center game at 1300 Vermon avenue at 7 o'clock. The Nation City team needs a victory to reach second place in the league standings.

NOrth 6040
USED TIRES
Vulcanizing, Retreading
RAMSDELL TIRE CO.

Clark's Monogram
24 MONTHS OLD SPECIAL $1.19
705 14th St. N.W.
Clark's INC. NA-3320

LOANS
HORNING
OPP. WASHINGTON AIRPORT
Diamonds--Watches--Jewelry
GUNS, CAMERAS, MUSICAL INSTRUMENTS, ETC.
Loans of $200 and Over 2%
Unredeemed Pledges for Sale
Take All Buses 11th St. & Pa. Ave.

Corinto Nose Victor at Hialeah

Gelding Wins To Return $7.60

Favored Ladfield Is 5th; Daily Double Returns $127 Mutuel.

By Walter Haight,
A Staff Correspondent.

HIALEAH RACE TRACK, Fla., Jan. 23.—If the chart makers had a word denoting a smaller margin that the familiar "nose" it would be printed tomorrow morning opposite the name of Corinto in the record of today's feature race, the Gainesville. Abreast the gelded son of Wildair was Fidelis and as the two fairly dove for the finish line many of the regulars believed they had witnessed a dead heat.

The judges separated them and Corinto, on the inside, took the decision. Owner Mrs. Denmark took the major part of the $1,200 purse, Jockey Joe Renick took a winning sadle fee and the lucky customers took a $7.60 mutuel, while those who played Fidelis took a walk to cool off.

Thrilling Race.

It was a thrilling race over a track that was as sticky as Junior's bib. Although a bright sun was hard at work and a brisk wind came down from the frigid (advt.) North, the racing strip was heavy and holding and the feature was run in the billy goat time of 1:28.

While the race brougt perhaps the biggest thrill of the day, it also brought the biggest disappointment. Ladfield, fourth in the Inaugural Handicap and normally a mudder, drifted back toward the far reaches of the field throughout the 7 furlongs. He was played as if the race already had been run and he finished in fifth position.

Under Slight Restraint.

Corinto appeared to have things his own way midway of the back stretch. Renick had him under slight restraint just off the pace of Vote Boy. Fidelis was being stirred into action in fourth position. Entering the stretch Vote Boy began to get leg weary and Corinto, given his head, bounded to the front. Then along came Fidelis. With 25 yards to go the pair were as a team, and they were still teamed as they went over the line. Four lengths away, Vote Boy staggered into third money.

Daily double stock showed a sudden rise with a pay-off of $127.30 to $2 being in order. The all-important combination was that of Jake Bleiden, a $19.10 proposition in his own right, and Sandy Boot, which paid $10.90.

Alamo Downs Entries.

By the Associated Press.

FIRST RACE—Five and one-half furlongs; purse, $500; claiming; for 3-year-olds and upward.
1 *Jessie P. ....105 | 10 *Trim Lady ..102
2 *Lileal ....102 | 11 Carb's Goldy 107
3 Solitary ....112 | 12 Southland Pal 107
4 Aniela G. ....97 | 13 *Little Honey 102
5 *Minnie K. ....107 | 14 *Ann What ..102
6 *Wittora ....102 | 15 Friend John ..115
7 Blighted Hopes 107 | 16 *Banduit ..102
8 Goozie ....115 | 17 *Thelma D'Or 102
9 Winged Wind ..112 | 18 Edith W. ..107

SECOND RACE—Five and one-half furlongs; purse, $500; claiming; for maiden 3-year-olds.
1 Agent ....110 | 10 *Lord Co'ntry 105
2 *Persian Step 100 | 11 *Gay Nellie ..100
3 *Molly Coddle 100 | 12 *Baby Orb ..105
4 *Agulla ....110 | 13 Coventry Lady 105
5 *Well Dressed 100 | 14 *Josephine M. 100
6 Billie Ruben ..105 | 15 Miss Savage ..105
7 *Marion Burr ..110 | 16 *Cycas 105
8 Best o' Luck ..115 | 17 *Tornillo ..105
9 Perfect One ..110 | 18 Lady Chiniquy 110

THIRD RACE—Five and one-half furlongs; purse, $500; claiming; for 3-year-olds and upward.
1 *Bubbler ....107 | 10 *Tombereau ..110
2 *Westy's Lady 102 | 11 Honey All ..112
3 *Eva R. ....102 | 12 *Pretty Peg ..105
4 *For. Relations 107 | 13 Elissa 105
5 *Whoa Back ..112 | 14 *M. Hutcheson 105
6 *Lady Laura ..102 | 15 *Wind Hawk 107
7 Miss Nobody ..107 | 16 *Up to Date ..115
8 Monie Blue ..107 | 17 *Altena 102
9 Ulnardo ....110 | 18 *Ole Pal 107

FOURTH RACE—Six furlongs; purse, $500; claiming; for 4-year-olds and upward.
1 *Thistle Genie 102 | 6 Idle Victory ..102
2 *Even Play ..102 | 7 *Clifton's Marie 102
3 *Happy Find ..102 | 8 High Bottom ..107
4 *Lamporte ....110 | 9 Primer 107
5 Her Gold 102

FIFTH RACE—One mile; purse, $700; allowances; San Antonia Drug Co.; for 3-year-olds and upward.
1 Tornadic ....110 | 4 Fast Move ..112
2 Miss Webb ....105 | 5 Bulstrode 110
3 Maple Hussy ..105 | 6 Wise Player ..110

SIXTH RACE—One and one-sixteenth miles; purse, $600; claiming; for 4-year-olds and upward.
1 *Galla'd Maid 101 | 4 *High Hatter ..108
2 *Jon. Nuchols 104 | 5 Show Boy ..105
3 Royal Rover ..109

SEVENTH RACE—One and one-sixteenth miles; purse, $500; claiming; for 3-year-olds and upward.
1 *Grecian King 108 | 7 *Hurry Hawk 106
2 *Mardromel ..104 | 8 *Great Chance 101
3 *Weedidit ....108 | 9 Racketeer ..113
4 O. Martinez ..113 | 10 Valid 113
5 *Jerry S. ....108 | 11 Fandan 111
6 *Hop to It ..108

EIGHTH RACE—One and one-sixteenth miles; purse, $600; claiming; for 3-year-olds and upward.
1 *Bungler ....97 | 6 *Kissie 103
2 Polly Dear ..111 | 7 Instead 111
3 Royal Julia ..106 | 8 *Thistle Ace ..108
4 *Os. Princess ..103 | 9 *Dick Star ..109
5 Yancey ....113 | 10 *Gay Dream ..104

*Apprentice allowance claimed.
Weather, clear; track, fast.

Alamo Downs Results.

By the Associated Press.

FIRST—Russell course (6½ furlongs); purse, $500; claiming; 4-year-olds and upward.
Master Time, 100 (Boucher) 10.30 4.50 2.70
Veiled, 108 (Caperton) 3.20 2.50
Empress Yvonne, 100 (Morgan) 2.80
Paper Profits, Uleadus, Be There, Bostonian Gal, Barbara J., Step in Time also ran. Time, 1:19.

SECOND—Five and a half furlongs; purse, $500; 3-year-olds and upward; maidens.
Rainy Weather, 103 (Tice). 14.50 4.60 3.90
My Dainty, 103 (Smith) 3.00 2.80
Yehonala, 110 (Dudley) 7.20
Chicle Lady, Tornillo, Zahabi, Enimrac, *Boy Prince, *Meddling, Dave T., *Anne Louise, The Bouncer also ran. Time, 1:08 2-5. *Field.

THIRD—Russell course; purse, $500; claiming; 4-year-olds and upward.
Sweet Memories, 108 (Lake) 4.50 3.10 2.70
Ervast, 110 (Morgan) 4.40 3.80
Myrtle Brooks, 100 (Nolan) 9.90
Aileen C., Helios, Kadet Gunner, Gleudye, Catino also ran. Time, 1:18 3-5.

FOURTH—Six furlongs; purse, $500; claiming; 3-year-olds and upward.
Dozana, 108 (Nolan) 5.90 3.20 2.50
Polyphote, 112 (Dudley) 3.60 3.00
Prince Heather, 115 (Boucher) 3.60
Runamuck, Baby Sweep, Billies Orphan, Renaissance, Retribution also ran. Time, 1:11 4-5.

FIFTH—Five and a half furlongs; purse, $500; the Menger Hotel; 3-year-olds and upward.
Inscona, 102 (Lake) 4.60 3.20 2.80
Whisking, 115 (Nolan) 4.10 3.40
Evil Eye, 97 (Webster) 6.00
Wise Anne, Slavonia, Morning Mail, Sun Monk, Golden Fate also ran. Time, 1:06 1-5.

SIXTH—One mile; purse, $500; claiming; 3-year-olds and upward.
Sir Boston, 100 (Smith). 53.50 32.20 9.10
Jean Mac, 102 (Hightshoe) 7.30 4.30
Well Built, 102 (Pierson) 5.20
American Queen, Mild Manners, Donna Bettina, Wanderoo, Barney Keen also ran. Time, 1:37 4-5.

SEVENTH—Mile and a sixteenth; purse, $500; claiming; 4-year-olds and upward.
Lillian E., 103 (Nolan) .. 12.60 4.70 3.90
Barcardi Sweep, 108 (L. Jones) 3.10 2.50
Shalot, 111 (J. Atkinson) 3.50
La Salle, Northgalts, Let Her Play also ran. Time, 1:25 3-5.

EIGHTH—One and one-sixteenth miles; purse, $500; claiming; for 3-year-olds and upward.
Ricciardo, 114 (F. A. Smith) 21.80 9.80 6.20
Baralta, 114 (C. E. Allen) 4.80 3.10
Union, 114 (S. Trenchard) 7.20
Baby Wrack, My Miss, Hereon, Guardian and Look In also ran. Time, 1:45 2-5.

At the Post . . .

with **Bill Bennings.**

Dear Al: Hialeah Race Track, Miami, Fla., Jan. 23.

Two-thirds of Bennings, Inc.—Trainer Joe and myself—are beginning to believe that Clocker Mike can't take it. The three of us were working on the speed books tonight when Mike suddenly exclaimed, "I have an idea." Trainer Joe, who was working out a problem, remarked, "Beginner's luck," and kept right on working. I will not detail what followed, but Mike never let us in on the idea. One of the New York playboys created something of a sensation as the crowd arrived at the track today. He was seated on a bench under a palm tree reading a magazine and wearing a fur coat and a bored expression. There are 110 jockeys at this track. Apprentice Barba is the lightest, scaling at 80 pounds. He made his saddle debut a few days ago. For the first six days of the meeting Jimmy Stout leads the veteran riders with five winners and M. L. Fallon tops the apprentices with three. The track will award a gold watch in each division. BILL.

First race—The Millay will be making first start hereabouts and comes to the race strongly recommended by Clocker Mike. May step down at the first asking. **Cantakit** and **Wiggle In** are the ones to fear.

Second race—Addis Ababa has disappointed, but gets another chance. Clear sailing here should find him graduating. **Bravo Caruso** has been threatening and is dangerour. **Three M's** to take care of the others.

Third race—Joda, a smashing second here the other day, gets in this sprint with only 101 pounds and I see no reason for mistakes. **Fitkin** has a lot of speed and comes off a winning effort. Prospects of a dull race enhances the chances of **Chatterfol** and **Orinoco.** The latter is Clocker Mike's special.

Fourth race—I'm going back to **Portden.** That last doesn't go in my book. Look for improvement if the track is off. **DeValera,** a recent winner, and **Night Serge** for the place and show.

Fifth race—Nectarine and **Cheshire** should battle it out in this field, both are in light and are fit and ready. **Col. Green** would be hard to keep out of the money.

Sixth race — Jubilargo, overmatched last out, may find this company to his liking. Gets in with steadying weight and will be a keen factor. **John's Birthday** was in a pocket along the back stretch last out and closed courageously to be second. **Sleek** is due respect.

Seventh race—Night Ray ran a good race here earlier in the week, but probably needed the tightener. **Langorous** and **Mettle** seem to have an edge on the others.

Chart of Hialeah Park Races

Thursday, January 23, 1936.

(Copyright, 1936, by the Daily Racing Form. The Regal Press, Inc.)

WEATHER, CLEAR. TRACK HEAVY.

FIRST RACE—Six furlongs. Purse, $800. For 4-year-olds and upward. Went to post at 2:15. Off at 2:21½. Start good. Won ridden out; place, driving. Winner, Orienta Stable's b. g. (4) by Dominant—Which Witch. Trained by Charles H. Knebelkamp. Value to winner, $600; second, $125; third, $50; fourth, $25. Time, 1:15.

Horses	Wt.	PP	St.	¼	½	Str.	Fin.	Jockeys	Straight
JAKE BLIEDEN	110	7	1	3½	1¼	1²	1¹	Coffman	$8.55
VENETIAN	115	8	10	9	9¼	6¼	2¹	R. Watson	6.25
BROAD MEADOWS	117	6	7	6	6	5	3	Fallon	6.15
JOHN WERRING	108	9	3	4½	4	4	4nk	Phillips	9.20
EPITAPH	113	3	4	1	2	3	5	Pollard	76.65
ALBUQUERQUE	116	10	2	2¼	3¼	2	6	Arcaro	14.65
RED ROD	108	5	9	10	10	7¼	7¼	Guymon	131.40
POMPEIUS	118	1	5	7¼	7¼	8¼	8	Litzenberger	4.05
SAGE GIRL	107	4	8	8	8	9	9	I. Hanford	2.15
EPIBEAU	112	2	6	5	8	10	10	Jackson	26.70

Two-dollar mutuels paid—JAKE BLIEDEN, $19.10, $11.10, $5.70; VENETIAN, $6.70, $4.30; BROAD MEADOWS, $4.00.

JAKE BLIEDEN, suited by the footing and hustled along to hold a contending position early, took command with a rush when leaving the backstretch, opened up a commanding lead when straightened into the homestretch, but tired suddenly and had to be kept under pressure to stall off VENETIAN. Latter, going in his best form, but slow to settle in his stride, circled his opposition and finished with a bold rush. BROAD MEADOWS worked his way up on the outside, lost considerable ground, but finished with good courage.

SECOND RACE—Three furlongs. Purse, $800. For 2-year-old maidens. Went to post at 2:50. Off at 2:59. Start good from chute. Won driving; place, same. Winner, Wheatley Stable's br. c. (2), by Distraction—Unique. Trained by George C. Tappen. Value to winner, $600; second, $125; third, $50; fourth, $25. Time, 0:35 1-5.

Horses	Wht.	Post	Start	Stretch	Finish	Jockeys	Straight
GRAND JESTER	116	12	3	2	1	Stout	*2.95
GREY SHOT	113	3	1	1¼	2	Garner	63.25
NAVARRE	113	7	6	3	3¼	Wright	7.65
PLANETARIUM	116	1	5	6¼	4¼	Hunter	1.55
DON GUILLERMO	116	14	4	4¼	5	Pollard	*
MAESTROM	113	8	13	7	6	Litzenberger	10.25
QUEENS COLOR	113	10	12	9	7	Porter	81.20
CHILKAT	113	11	11	10	8	Meade	29.70
WHO	113	13	10	11	9	Malley	*
ISADORE	116	6	2	5	10¼	Steffen	49.70
TALKED ABOUT	116	1	9	8	11	Arcaro	14.80
ENFIN	113	5	8	12	12	C. Hanford	82.50
ASKARIS	116	2	7	13	13	Kacala	10.25
GUMPTION	113	4	14	14	14	J. Renick	42.25

*Field.

Two-dollar mutuels paid—GRAND JESTER (field), $7.90, $5.20, $3.50; GREY SHOT, $30.40, $17.30; NAVARRE, $4.90.

GRAND JESTER, unruly and delaying the start, settled in his stride quickly while racing straight and true down the outside of the course, met stout contention from GREY SHOT and was slowly moving clear under severe urging. GREY SHOT had good speed from the beginning, showed good ability in the footing and fought it out courageously under a hard drive. NAVARRE gained steadily during the closing furlong and was gaining steadily.

THIRD RACE—One mile. Purse, $1,000. For 3-year-old maidens. Went to post at 3:27. Off at 3:35. Start good. Won driving; place, same. Winner, Mrs. Frank P. Coltilletti's b. g. (3) by Boottoboot—Sanda. Trained by Frank P. Coltilletti. Value to winner, $700; second $150; third, $100; fourth, $50. Time, 1:45.

Horses	Wt.	Post	St.	¼	½	¾	Str.	Fin.	Jockeys	Straight
SANDY BOOT	115	9	5	6¼	5	1	1	1¼	G. Watson	$4.45
SENATOR D.	115	3	10	10	10	2	2	2	Wright	6.75
ON APPROVAL	115	10	3	3	4	3¼	3	3	Steffen	27.50
TRAGEDIAN	115	5	9	7	7	5	4	4	Litzenberger	18.90
DOUBLE FINESSE	115	11	4	8	8	8	5¼	5	S. Renick	17.05
KIMBALL	115	4	8	9	9	9¼	9¼	6	Pollard	69.45
AIR FORCE	115	1	2	1	1	3¼	6	7	Stout	1.75
SILVERY WAY	115	8	6	5¼	6¼	7¼	8	8¼	Horn	23.80
TRUJILLO	110	2	1	2½	2	4	7	9	I. Hanford	5.05
FIRST BID	115	6	11	4	4	10	10	10	Arcaro	12.50
POMONA	110	7	11	11	11	11	11	11	Sage	136.20

Two-dollar mutuels paid—SANDY BOOT, $10.90, $5.60, $4.40; SENATOR D., $7.30, $5.40; ON APPROVAL, $10.50.

SANDY BOOT, favoring the footing and kept close to the leaders while on the outside, took command when ready, then holding on willingly after moving clear midway of the homestretch, outstayed SENATOR D. Latter, far out of contention in the first six furlongs after being blocked at the start, came around his field and closed with a belated rush. ON APPROVAL squeezed back when leaving the backstretch, recovered gamely and came gamely after finding racing room.

FOURTH RACE—Six furlongs. Purse, $1,000. Allowances. The Fort Myers. For 3-year-olds and upward. Went to post at 4.03. Off at 4:07½. Start good from gate. Won driving; place, same. Winner, Maemere Farm's gr. m. (5), by Cotlosomor—Sequel. Trained by George E. Phillips. Value to winner, $775; second, $175; third, $100; fourth, $50. Time, 1:14 4-5.

Horses	Wgt.	Post	St.	¼	½	Str.	Fin.	Jockeys	Straight
COEQUEL	106	7	4	1	1	1¼	1	Litzenberger	$12.15
BRANNON	108	2	5	6	6	2	2	R. Watson	6.10
QUEL JEU	107	3	6	4	4¼	4¼	3	Merritt	2.95
TOP DOG	109	1	3	3¼	3	3	4¼	Wright	2.65
ROCK X	110	5	1	2	2	5	5	Pollard	†2.35
BLUE AGAIN	108	4	2	5¼	5	6	6	Meade	13.35
SEA TED	102	6	7	7	7	7	7	J. Renick	†

†Tranquility Farm entry.

Two-dollar mutuels paid—COEQUEL, $26.30, $12.40, $4.90; BRANNON, $7.60, $4.60; QUEL JEU, $4.20.

COEQUEL, in good form and breaking nicely, had good speed to stall off ROCK X in the first half mile, responded gamely after reaching the homestretch and withstood BRANNON under strong urging. Latter, forced to race on the outside, improved his position readily and came with good courage under a hard drive. QUEL JEU came through a narrow opening between horses midway of the homestretch and finished with good energy.

FIFTH RACE—Seven furlongs. Purse, $1,200. Allowances. The Gainesville. For 4-year-olds and upward. Went to post at 4:37. Off at 4:44½. Start good. Won driving; place, same. Winner, Mrs. Emil Denemark's b. g. (4), by Wildair—Paloma. Trained by B. S. Michell. Value to winner, $850; second, $200; third, $100; fourth, $50. Time, 1:28.

Horses	Wt.	Post	St.	¼	½	¾	Str.	Fin.	Jockeys	Straight
CORINTO	116	4	4	2¼	2¼	2	1¼	1ns	J. Renick	†$2.80
FIDELIS	109	1	5	4	4¼	3¼	3	2	Wright	4.05
VOTE BOY	106½	5	1	1	1¼	1nk	2¼	3¼	Phillips	12.60
BROWN FEATHERS	108	6	3	5	5	4	4	4	Ritz	†
LADFIELD	108	3	2	3¼	3	4	5	5	Arcaro	.80
SHOT PROOF	107½	2	6	6	6	6	6	6	Mozer	25.15

†Mrs. E. Denemark entry.

Two-dollar mutuels paid—CORINTO (entry), $7.60, $3.40, $2.70; FIDELIS, $4.50, $3.30; VOTE BOY, $3.90.

CORINTO, kept in close attendance of VOTE BOY until in full stride, challenged strongly to displace the pacemaker when midway of the turn, withstood a severe drive willingly and barely lasted long enough to withstand FIDELIS. Latter obtained racing room on the inside of LADFIELD when moving into contention, rallied strongly when placed to punishment and just failed to get up. VOTE BOY had nice speed while setting the pace, saved ground all the way and held on with good courage.

SIXTH RACE—One mile. Purse, $800; claiming. For 3-year-olds. Went to post at 5:14. Off at 5:14½. Start good. Won driving; place, same. Winner, Robert L. Young's b. f. (3), by Misstep—Anxium Maid. Trained by A. J. Bedell. Value to winner, $600; second, $125; third, $50; fourth, $25. Time, 1:43 3-5.

Horses	Wgt.	Post	St.	¼	½	¾	Str.	Fin.	Jockeys	Straight
STEP MISS	104	7	3	3	2	2	1¼	1	Merritt	$6.25
THUMBS DOWN	111	2	4	6	5	4	3	2	Wright	2.15
INSULATED	109	9	6	5¼	1	1	2	3	Litzenberger	3.75
MUSCLE IN	107	6	2	2	4¼	3¼	4	4	Jackson	3.95
ENTREE	102	3	8	4	3	5	5	5	J. Renick	27.05
GALLOPING	101	1	1	1¼	6	6¼	7	6	Maschek	37.05
BULLFINCH	100	8	7	7	7¼	7	6¼	7¼	I. Hanford	10.20
EXETER	102	5	5	8	8	8	8	8	Seabo	10.25
SUN CAMP	100	4	9	9	9	9	9	9	Harris	172.40

Two-dollar mutuels paid—STEP MISS, $14.50, $6.40, $3.60; THUMBS DOWN, $3.60, $3.40; INSULATED, $3.70.

STEP MISS, nicely handled, was permitted to gain her best stride before engaging the leaders, displaced INSULATED without effort when reaching the homestretch and came out smartly under slight pressure nearing the close. THUMBS DOWN, messed about in the early racing, moved up gamely when in the last five-sixteenths and finished with good energy. INSULATED was made too much use of to get into the lead and he weakened when collared.

SEVENTH RACE—One and one-sixteenth miles. Purse, $1,000; claiming. For 4-year-olds and upward. Went to post at 5:44. Off at 5:45½. Start good. Won easily; place, driving. Winner, Mrs. Stephen Cleary's b. g. (7), by Whiskalong—Kindred. Trained by Stephen Cleary. Value to winner, $700; second, $150; third, $100; fourth, $50. Time, 2:00 1-5.

Horses	Wgt.	Post	St.	¼	½	¾	Str.	Fin.	Jockeys	Straight
MOVE FASTER	110	1	1	1	1nk	1¼	1¼	1	Phillips	$3.65
AMERICAN PRINCE	115	7	6	4¼	3¼	3¼	2¼	2	Garner	3.15
SILENCE III	106	2	4	10	9¼	4	3	3	Litzenberger	8.95
LAST ROMANCE	105	4	5	6¼	5¼	5	4	4	I. Hanford	29.10
CROWNED HEAD	118	3	2	3	2	2	5	5	Longden	3.95
PASS SHOT	115	6	10	9	7	6¼	6	6	Meade	5.50
KAPENA	110	10	8	5	6	7¼	8	7	Jackson	32.50
CAPABLANCA	112	8	7	8	10	10	7¼	8	Wright	21.60
SALUT D'AMOUR	110	5	3	2nk	4nk	9	9	9	Fallon	11.40
CASH SURRENDER	107	9	9	7	8	8	10	10	Stafford	56.85

Two-dollar mutuels paid—MOVE FASTER, $9.30, $4.80, $4.20; AMERICAN PRINCE, $4.80, $3.80; SILENCE III, $5.20.

MOVE FASTER was taken under slight reserve after taking command with the start, stalled off keen contention from SALUT D'AMOUR and CROWNED HEAD, then rallied strongly when reaching homestretch and drew out steadily approaching finish. AMERICAN PRINCE improved position readily, came with a good rush in final drive. SILENCE III, a notoriously slow beginner, entered contention with a rush, but was inclined to lug towards inside after reaching homestretch and had to be eased up to keep him from interfering with horses on inside.

Racing Selections

Fair Grounds.
(For fast track.)
1—Liberty Oak, All Upset, Dominant Star.
2—Smooth, Scream, Urchin.
3—Jambalaya, Sporting Maudie, Cresta Run.
4—War Dimes, Chiefs Troubador, Empress Wu.
5—Two Brooms, George, Habanero.
6—Goldstep, Whitharral, Eddie Lee.
7—Sugar Creek, Solette, Civil.
8 (Substitute)—Zipalong, Rubans Choice, Chianti.
Best bet—Gold Step.
—Louisville Times (AP).

Alamo Downs.
(For fast track.)
1—Aniela G., Southland Pal, Friend John.
2—Well Dressed, Lady Chiniquy, Coventry Lady.
3—Altena, Tombereau, Whoa Back.
4—High Bottom, Primer, Lamporte.
5—Bulstrode, Wise Player, Fast Move.
6—Royal Rover, Jennie Nuchols, High Hatter.
7—Racketeer, Owen Martinez, Mardomel.
8—Gay Dream, Oswego Princess, Dick Star.
Best bet—Bulstrode.
—Louisville Times (AP).

Santa Anita.
(For fast track.)
1—Speed Home, Patsy Murphy, Sky King.
2—Teddy Haslam, Toration, Primulus.
3—Browneyed Pat, Odd Blue, Beverly Hills.
4—Hi Nelli, Toro Lee, Dunlin Lady.
5—Atholton, Holl Image, Lady Roma.
6—Campillo, Great Lover, Braving Danger.
7—His Way, Manager Bill, Centerlane.
8—Rock Point, Portcodine, Golden Words.
Best bet—Campillo.
—Louisville Times (AP).

Fair Grounds Entries.

By the Associated Press

FIRST RACE—Five and one-half furlongs; purse, $500; claiming; for 4-year-olds and upward.
1 Lan Adler ....110 | 10 *Yule Star ..110
2 Quibeau ....115 | 11 Just Imperial 110
3 Lovers Chat ..110 | 12 *Little Henry 110
4 *Liberty Oak ..115 | 13 Footlights ..110
5 *Forceful ....110 | 14 Hot Flash ..110
6 Prosecutor ....115 | 15 All Upset ..118
7 Mere Prince ..115 | 16 *Lampblack ..110
8 *Donna Wood 105 | 17 Dark Roamer 120
9 Dominant Star 110 | 18 Morvim 110

SECOND RACE—One and one-sixteenth miles; purse, $500; claiming; for 4-year-olds and upward.
1 Dorothy Dale ..107 | 10 Little Satin ..112
2 Capt. Danger ..112 | 11 Ruff Day ..112
3 Aerial Tru'pet 110 | 12 *Dusky Lass ..102
4 *Arctic Star ..110 | 13 Daddy Bill ..112
5 Traggat ....112 | 14 Urchin 115
6 Scream ....115 | 15 *Lucky Turn ..103
7 Busy Master ..112 | 16 Smooth 112
8 *Claflag ....107 | 17 Jim Ormont ..112
9 Bob Weidel ..115

THIRD RACE—One and one-sixteenth miles; purse, $500; claiming; for 4-year-olds and upward.
1 Jambalaya ....115 | 10 *Julius J. R. ..105
2 *Sport. Maudie 105 | 11 *Ski 105
3 *Mutual Friend 107 | 12 *Sun Caprice 108
4 *Big Torch ..108 | 13 Tidaholm ..112
5 *Brilliant Miss 103 | 14 Shirley B. ..107
6 *My Ione ....105 | 15 Senator Mike 115
7 *Glove ....102 | 16 *Persuader ..107
8 Cresta Run ..115 | 17 *La Bellotte ..105
9 Gnomnie ....112 | 18 Sure Gamble ..113

FOURTH RACE—One and one-sixteenth miles; purse, $500; claiming; for 4-year-olds and upward.
1 *Hyklas ....107 | 10 Fire Mask ..107
2 *Cordon Bleu ..110 | 11 Imp. Blondy ..105
3 Camp Parole ..115 | 12 Probationer ..115
4 Traumagne ..112 | 13 *C. Troubador 110
5 *Black Flash ..102 | 14 *French Maid 105
6 *Brown Hilda ..103 | 15 War Dimes ..115
7 *Scout Chief ..110 | 16 Col. Cloister ..115
8 Discobolus ..115 | 17 Judge G. 112
9 *Empress Wu 103

FIFTH RACE—One mile; purse, $500; claiming; for 4-year-olds and upward.
1 *Portfolio ....113 | 10 Ben Cloi ..114
2 *Sycee ....104 | 11 *Myster. Nell 102
3 Cloido ....112 | 12 Oddesa Beau 112
4 *Peggy Peggy ..109 | 13 *Sleepy Joe ..113
5 *Hereward ..107 | 14 Just Mrs. ..111
6 Boston Co'mon 111 | 15 *George 109
7 *Run On ....109 | 16 Defier 111
8 *Two Brooms ..107 | 17 Teenie R. ..107
9 Habanero ....116 | 18 Joe Geary ..114

SIXTH RACE—Five and one-half furlongs; purse, $600; claiming; for 4-year-olds and upward.
1 *J. Primrose ..107 | 5 *Rishi 112
2 *Bald Crest ..112 | 6 *Gold Step ..113
3 Flashing Thru 110 | 7 Eddy Lee ..113
4 Whitharral ..112

SEVENTH RACE—One mile and 70 yards; purse, $500; claiming; for 4-year-olds and upward.
1 Golden Energy 111 | 10 *Chagrin ..101
2 Civil ....111 | 11 *Miss T. 102
3 *Gane Annie ..99 | 12 Big Charley ..109
4 Una O. ....104 | 13 Mr. Boss ..111
5 Dewhurst ....111 | 14 Sugar Creek ..116
6 *Dark Hazard 104 | 15 Blind Gu'dian 104
7 Bunny C. ....104 | 16 Jim McConnell 114
8 *Thistle Dust 102 | 17 *Solette 99
9 *Might S'prise 104 | 18 *Magna Mater 104

EIGHTH RACE—Five and one-half furlongs; purse, $500; claiming; for 4-year-olds and upward.
1 King Crusader 115 | 10 Zipalong ..120
2 *Talvores ....105 | 11 Silk Covering ..110
3 *Alwin ....110 | 12 *Halliard 110
4 Ra'n's Choice 110 | 13 Chianti 110
5 *Wise Carmen 105 | 14 Sir Kai 115
6 *Premeditate ..105 | 15 Shoot 110
7 Well Heeled ..115 | 16 Inspection ..110
8 *Sarazen II ..110 | 17 *On Side ..110
9 Mintosee ....110 | 18 Ease In 110

*Apprentice allowance claimed.
Weather, clear; track, fast.

Hialeah Park Entries.

By the Associated Press.

FIRST RACE—Six furlongs; purse, $800; claiming; for 3-year-olds.

No.	P.P.	Horse and Jockey.	Wt.	Odds.
6	1	Cantakit (Wright)	113	8-1
8	2	*Pretty Busy (Jackson)	106	6-1
4	3	*Joan D. (I. Hanford)	106	15-1
7	4	Fractious (Rosen)	113	30-1
10	5	Blakeen (Mattioli)	108	6-1
3	6	Jacksnipe (Seabo)	113	3-1
12	7	Gay Minetta (Litz'berger)	113	20-1
1	8	Brockton (Gilbert)	113	20-1
2	9	*Westday (Coffman)	108	30-1
9	10	Timepiece (Merritt)	113	15-1
4	11	The Millay (Stout)	108	20-1
5	12	Wiggle In (Arcaro)	113	6-1

SECOND RACE—Three furlongs; purse, $800; claiming; for maiden 2-year-olds.

No.	P.P.	Horse and Jockey.	Wt.	Odds.
9	1	Legion (King)	110	8-1
10	2	Pegotty Ann (Steffen)	107	10-1
11	3	Square (Wright)	111	10-1
12	4	Threems (J. Renick)	111	10-1
13	5	Wise Bun (Rainey)	116	15-1
14	6	High Haste (Critchfield)	107	20-1
8	7	Papenie (Wall)	110	6-1
7	8	Jay Bee Jay (Arcaro)	110	12-1
6	9	Addis Ababa (Malley)	110	4-1
5	10	Reliant (Hunter)	111	10-1
4	11	Bravo Caruso (Gilbert)	114	5-1
3	12	Magic Mona (Longden)	107	10-1
2	13	Story Time (Meade)	111	10-1
1	14	Spicy (Rosen)	111	10-1

THIRD RACE—Seven furlongs; purse, $1,000; claiming; for 4-year-olds and upward.

No.	P.P.	Horse and Jockey.	Wt.	Odds.
8	1	*L. B. Wilson (I. Hanford)	106	6-1
9	2	*Fitkin (Phillips)	108	6-1
10	3	Monk's Time (Pollard)	111	10-1
4	4	Orinoco (Arcaro)	111	3-1
6	5	Chatterfol (C. Hanford)	109	12-1
7	6	Clientelle (Porter)	109	15-1
3	7	*Joda (Jackson)	101	5-1
5	8	Fabulous (Longden)	111	10-1
1	9	Bocasette (Stout)	111	10-1
2	10	Pawn Ticket (S. Renick)	107	20-1

FOURTH RACE—Seven furlongs; purse, $1,000; claiming; for 4-year-olds and upward.

No.	P.P.	Horse and Jockey.	Wt.	Odds.
7	1	Our Admiral (Stout)	118	5-1
8	2	Diverting (Rosen)	104	20-1
9	3	*Fake (Wimmer)	101	10-1
10	4	*Play. Martha (I. H'ford)	99	10-1
4	5	Herowin (May)	113	6-1
5	6	De Valera (Wright)	114	15-1
6	7	Portden (Litzenberger)	113	4-1
1	8	Ballos (Seabo)	113	20-1
2	9	Tell Why (Arcaro)	113	15-1
3	10	*Night Serge (Coffman)	106	5-2

FIFTH RACE—One mile; purse, $1,100; allowances; the Hollywood; for 4-year-olds and upward.

No.	P.P.	Horse and Jockey.	Wt.	Odds.
8	1	Wild Turkey (Westrope)	104	12-1
4	2	Mountainy Man (Jackson)	103	6-1
6	3	Col. Greene (Stout)	106	3-1
7	4	*Dancing Doll (Fallon)	91	6-1
3	5	Apprentice (Merritt)	103	4-1
2	6	Cheshire (Wall)	100	8-1
5	7	Nectarine (G. Watson)	98	4-1
4	8	*Jayvee (I. Hanford)	98	15-1

SIXTH RACE—One mile; purse, $1,000; claiming; for 4-year-olds and upward.

No.	P.P.	Horse and Jockey.	Wt.	Odds.
7	1	*Taunton (Kastner)	108	10-1
8	2	*Dean Swift (Jackson)	105	10-1
9	3	Sleek (Madeley)	110	6-1
10	4	*John's Birthday (Phillips)	113	10-1
11	5	Infinitate (Longden)	111	10-1
12	6	*Foreign Lady (Harris)	100	30-1
1	7	*Pay Rack (Fallon)	110	12-1
2	8	Jubilargo (C. Hanford)	110	4-1
3	9	*Black Falcon (I. H'ford)	108	8-1
4	10	Grandpa's Boy (Stout)	115	12-1
5	11	Old Judge (R. Watson)	115	12-1
6	12	*Lawmaker (Kastner)	110	10-1

SEVENTH RACE—One and one-eighth miles; purse, $800; claiming; for 4-year-olds and upward; fillies and mares.

No.	P.P.	Horse and Jockey.	Wt.	Odds.
4	1	Mettle (Madeley)	112	5-2
6	2	Languorous (R. Watson)	116	6-1
5	3	*Belle Fille (Phillips)	110	6-1
7	4	Mary Francine (Fowler)	115	20-1
8	5	*Had to Be (Jackson)	107	15-1
3	6	Hurray (Merritt)	107	3-1
2	7	*Star Fire (Fallon)	110	10-1
1	8	*Night Ray (I. Hanford)	102	8-1

*Apprentice allowance claimed.
Weather, clear; track, heavy.

The Post's Consensus at Hialeah

Consensus of Leading Handicappers

First race	Second race	Third race	Fourth race	Fifth race	Sixth race	Seventh race
Wiggle In (21)	Bravo Caruso (28)	Fitkin (20)	Portden (23)	Cheshire (16)	Taunton (14)	Hurray (17)
Cantakit (12)	Addis Ababa (12)	Joda (19)	Night Serge (18)	Danc. Doll (11)	Sleek (9)	Belle Fille (15)
Blakeen (8)	Papenie (6)	L. B. Wilson (8)	Our Admiral (7)	Col. Greene (11)	John's B'day (6)	Mettle (13)

Bennings (Washington Post)

First race	Second race	Third race	Fourth race	Fifth race	Sixth race	Seventh race
The Millay	Addis Ababa	Joda	Portden	Nectarine	Jubilargo	Night Ray
Cantakit	Bravo Caruso	Fitkin	De Valera	Cheshire	John's Birthday	Languorous
Wiggle In	Three M's	Chatterfol	Night Serge	Col. Greene	Sleek	Mettle

Louisville Times (Associated Press)

First race	Second race	Third race	Fourth race	Fifth race	Sixth race	Seventh race
Wiggle In	Bravo Caruso	Fitkin	Night Serge	Mountainy Man	John's Birthday	Languorous
Joan D.	Legion	L. B. Wilson	De Valera	Apprentice	Taunton	Belle Fille
Cantakit	Addis Ababa	Joda	Our Admiral	Nectarine	Old Judge	Mettle

Best bet—Night Serge.

The Federal Diary

Registered in U. S. Patent Office

By Morgan Baker.

BAKER.

TONIGHT the January session of the Education Forum of the District of Columbia Federation of Federal Employes Unions will inaugurate a series of studies and discussions by Government workers on a career service for Federal employes.

The forum tonight also begins its eighth year and extends a cordial invitation to all Government workers to hear its panel and participate in the open discussion of this topic.

The forthcoming sessions of the education forum will be devoted to a continued study of such proposals for the civil service as a minimum entrance wage, planned promotion and education for advancement, training for Federal service, specialization, etc. Authoritative works on the civil service, particularly the report of the Committee of Inquiry on Government Personnel, are to be the basis for study and discussion.

As a new departure, the forum this year is being placed entirely in the hands of the membership of the District of Columbia Federation of Federal Employes. Groups from local unions of the National Federation of Federal Employes throughout the city have launched research studies and round-table discussions of plans to strengthen the merit system. Tonight the first report will be presented by Federal employes who are themselves vitally concerned with a career service in the Federal Government.

Dr. J. Franklin Meyer, of the Bureau of Standards, will preside at sessions of the Forum. Dr. Meyer is chairman of the Educational Forum, and president of N. F. F. E. Union, No. 260.

D. C. Department Meeting.

All delegates and alternates are urged to be present at the District Department, American Federation of Government Employes, meeting at 8 p. m. today at the Hamilton. James G. Yaden, Civil Service Commission department president, announces the following meeting dates, which are the second and fourth Fridays of each month while Congress is in session:

February 14 and 28, March 13 and 27, April 10 and 24.

Federal Bridge League.

District Government, Swobbers and the Ag-War teams won first place in their respective sections in the Federal Bridge League this week at 2400 Sixteenth street northwest.

High pairs were:

Section 1-A—N. and S., W. A. Corley (P), and E. P. Brooke (C), District government, with .655 average; E. and W., L. R. Watson and J. C. Link, District government, with .600 average.

Section 1-B—N. and S., Miss Frances Skelly and Frank Lord, Swobbers, with .717 average; E. and W., R. E. March and S. C. Rowe, Agriculture, with .577 average.

Section 2—N. and S., Mr. and Mrs. W. A. Gardner (C), P. N. S., with .640 average; E. and W., L. B. Macurdy and L. E. Shmidl, Agriculture-War, with .611 average.

Team standings, as compiled by Paul E. Golden (F), Bureau of Standards, league president, are:

Team.	Avg.	Boards Won.	Boards Lost.	Boards Behind Ldrs.
District Gov'ment	.685	37	17	
Phychems	.606	32¾	21¼	4¼
Swobbers	.593	32	22	5
Alphas	.574	31	23	6
Agriculture	.565	30½	23½	6½
Internal Revenue	.551	29¾	24¼	7¼
Mixed Party	.545	30½	25½	7½
Ag-War	.545	30	25	7½
Hopefuls	.527	29	26	8½
P. N. S.	.527	29½	26½	8½
Interior	.518	28	26	9
Akme	.518	28	27	9
Plants	.500	28	28	10
Geological Survey	.486	27¼	28¾	10¾
Argonne Marines	.486	27¾	28¼	10½
Leathernecks	.482	28	30	11
Climbers	.482	28	30	11
G. P. O.	.460	25¾	30¼	12½
P. W. A. (Men)	.453	24½	29½	12½
P. W. A. (Ladies)	.446	25	31	13
Westerners	.431	25	33	15
Bumpers	.424	23¾	32¼	14½
Prospectors	.402	22½	33½	15½
Optimists	.336	19½	38½	18½
Unknowns	.288	11½	28½	18½

Diary Guest Tickets.

IF F, P or C appears after your name in this column, call in person on the Federal Diary editor, today only, between 3:30 and 5 p. m. You will receive tickets to one of the following Loew's theaters: F, Loew's Fox (stage, Toby Wing, Tommy Monahan and Orchestra and other acts; screen, Gladys Swarthout and John Boles in "Rose of the Rancho"); or to P, Loew Palace (Claudette Colbert and Fred MacMurray in "The Bride Comes Home"); or to C, Loew's Columbia (Joe Morrison, Chic Sale and Rosalind Keith in "It's a Great Life").

Attention—Supreme Court.

This question plagues my rest at night
And wakes me in a nightmare fright:
If Congress should extend our leave—
An action revolutional—
Would that (the worry makes me grieve)
Be dubbed unconstitutional?
RALPH I. EGAN (C),
Commerce.

Dr. Silsbee Elected.

Dr. Francis B. Silsbee, of the Bureau of Standards, was recently elected president for 1936 of the Philosophical Society of Washington. Dr. Frank Wenner, of the same bureau, was made one of the vice presidents; Dr. Francis M. Defandorf, Standards, corresponding secretary; Dr. W. G. Brombacher, Standards, treasurer; Dr. F. G. Brickwedde, Standards; H. E. McComb, Coast and Geodetic Survey, and H. F. Stimson, Standards, members of the general committee at large; Walter Ramberg and P. A. Smith, Standards, members of committee on communications; Dr. I. C. Gardner, Standards, O. S. Reading, Coast and Geodetic Survey, and D. M. Little, members of committee on membership.

Standards Accomplishments.

Q.—What are some of the accomplishments of the National Bureau of Standards?—Alex G. Klotzinger (P).

A.—Some of the accomplishments of the Bureau of Standards have been—

Construction of the first altitude laboratory for measuring performance of airplane engines under flight conditions.

Production of the first practicable modal of earth-inductor compass for aircraft.

Development of the radio beacon, which, in combination with a special radio set on the airplane, gives the pilot a visual switchboard indication of the right course.

Development of the paper now used for printing United States currency; total service life extended 300 per cent.

Discovery that certain waste from paper mills makes a satisfactory material for tanning leather.

Establishment of the dextrose (corn sugar) industry.

Ruling of steel scales free from any measurable error.

Inauguration of experiments in making optical glass in 1914, solving the difficult technique so that many grades of it are now produced as a routine matter.

Development of a successful process for plating steel and other metals with chromium, the hardest metal known.

Reports of Discovery Retiring Called False

Los Angeles, Jan. 23 (AP).—Trainer J. T. (Bud) Stotler scuttled reports Discovery, Alfred G. Vanderbilt's champion thoroughbred, would be retired to the stud after the Santa Anita Handicap.

"Mr. Vanderbilt has no idea of retiring the horse," Stotler said. "It is altogether possible that he will want to give Discovery a rest if the horse should finish in the money in the big handicap. But—and Mr. Vanderbilt feels just as I do—Discovery is not through with racing after the classic. He has many good races ahead, and you must remember, it isn't often that such a thoroughbred comes along."

Fair Grounds Results.

By the Associated Press.

FIRST—Six furlongs; purse, $500; claiming; 3-year-olds.
Love Lyric, 104 (Polk) 8.60 4.40 3.20
Royal Image, 109 (T. P. Martin). 4.00 3.00
Harem Queen, 109 (Dubois) 2.40
*Bootvale, Judge Bonelli, *We Will, Mr. Stein, Phyllis R., *House Warmer, Princess Jaun, Finmar, Sunnya also ran. Time, 1:14. *Field.

SECOND—Six furlongs; purse, $500; claiming; 4-year-olds and upward.
Benefit, 110 (C. Parke) 5.20 3.40 2.60
Sioux Chief, 110 (Manifold) 4.00 2.60
Gallopette, 110 (G. Miller) 4.00
*Squire Bob, *Supremart, *Errant Lady, Burgoo, Moonsan, Slipknot, Good Aim, Specs, Miss Envy also ran. Time, 1:13 2-5. *Field.

THIRD—One mile and a sixteenth; purse, $500; claiming; 4-year-olds and upward.
No Mistake, 108 (Polk) 7.00 3.60 3.00
Gaybird, 114 (Vail) 8.00 6.20
Scimitar, 114 (G. Smith) 3.60
Simon, Merry Irene, *Omar Jones, Bobs Play, Southland Poet, *Hey Flirt, *Corties John, Noble Sir and Clovinia also ran. Time, 1:47 4-5. *Field.

FOURTH—Six furlongs; purse, $500; claiming; for 4-year-olds and upward.
Declaration, 114 (R. Haber) 27.00 12.80 6.00
Commandman, 112 (C. Parke) .. 4.00 3.20
Vee Eight, 109 (J. Fontaine) 5.60
Porter Call, Zekiel, Inflate, Whizz James and Levaal also ran. Time, 1:13 1-5.

FIFTH—One mile; purse, $500; claiming; for 4-year-olds and upward.
Never Fade, 116 (H. West) .. 4.20 3.00 2.60
Captain Logan, 111 (C. Parke) .. 4.40 2.60
Irish Vote, 112 (J. Cowley) 3.40
Sultry, Sure Gamble, Late News and Canteron also ran. Time, 1:40 4-5.

SIXTH—One mile and 70 yards; purse, $800; the Bon Soir Handicap; for 3-year-olds and upward.
Rip Van Winkle, 103 (J. Jacobs) 7.00 3.80 3.20
Fire Advance, 110 (J. Leyland) .. 6.20 4.00
Olean, 106 (H. Manifold) 3.40
Indian Salute, Julia Grant and Thomasville also ran. Time, 1:41 4-5.

SEVENTH—One and one-sixteenth miles; purse, $500; claiming; for 3-year-olds and upward.
Enola, 102 (C. Parke) 4.20 2.60 2.20
Golden X., 114 (R. Tilden) 3.20 2.80
Lady Rockledge, 109 (W. Lowe) 7.00
Cotton Time, Bobby Sweep, *Marcelet, *Beckville, Showman, *Wild Kitty, Starella II, Austerlitz and Why Not also ran. Time, 1:47 1-5. *Field.

Santa Anita Results.

By the Associated Press.

FIRST—Three furlongs; purse, $800; for maidens, 2-year-olds, colts and geldings.
Dankeschon, 115 (L. Balaski) 28.40 10.80 4.40
Moonburn, 115 (L. Fallon) 32.80 9.20
Ancestral, 115 (A. Robertson) 2.60
Voldear, †El Portal, †Bob New, Sun Spice, Tarpwood, Polaris, Bob o' Twink, Blind Sage, Babur and Friend Andy also ran. Time, 0:34 1-5.
†E. W. Cragin and H. Meyer entry.

SECOND—Six furlongs; purse, $1,000; claiming; for 3-year-olds and upward.
Eisenberg, 113 (D. Brammer) 9.20 5.60 3.60
Alsisto, 113 (P. McCormick) .. 21.40 10.20
Miss Sage, 108 (R. Sperry) 4.00
Georgia Lily, Gold Clasp, Mario, Trillium, Cold Wave, Chatterly, Jimmie Caldness, Fan Away and Trevallion also ran. Time, 1:12 1-5.

THIRD—One and one-sixteenth miles; purse, $1,000; claiming; for 3-year-olds and upward.
Jamul, 110 (E. Stallings) 82.60 35.40 15.00
Rolling Wheels, 110 (P. McCormick) 15.40 7.40
Alawitt, 105 (L. Josephson) 5.80
*Poco Diablo, Peace Princess, Only George, Viking Hills, Enella, Victor, Beadwork, Delmonte and Posilipo also ran. Time, 1:45 1-5.

FOURTH—Six furlongs; purse, $1,000; claiming; 3-year-olds.
Our Carolyne, 102 (Schultz) 18.00 5.60 3.40
Jockwell, 111 (Stevenson) 3.20 2.60
Cottingham, 108 (J. Deering) 3.20
Miletta, Retired, No Worry, B. Eighty also ran. Time, 1:11.

FIFTH—One mile; purse, $1,000; the Orange Blossom; allowances; for 3-year-olds.
Gold Seeker, 110 (M. Peters) 17.40 5.60 3.20
Spur Flower, 110 (R. Jones) 4.40 2.60
Sir Maxim, 106 (L. Balaski) 2.40
Khayyam, Pour Moi, Doraldina and Prank also ran. Time, 1:37 3-5.

SIXTH—Seven furlongs; purse, $1,200; the Delmar Handicap; for 3-year-olds and upward.
West Main, 105 (C. Corbett) 11.60 4.60 2.80
Tick On, 112 (R. Jones) 3.60 2.60
Seacliff, 100 (G. Burns) 2.80
Born Happy and Head Play also ran. Time, 1:23 3-5.

SEVENTH—One and one-eighth miles; purse, $1,000; allowances; grade C; for 4-year-olds and upward.
Impeach, 116 (C. Corbett) 17.20 10.60 6.40
Chief Almgren, 116 (C. S. Schultz) 11.00 6.40
Jimmy Sutro, 104 (V. Thompson) 6.80
Church Call, Flashing Colors, Sea Eagle, Even Up and Boiling Point also ran. Time, 1:50 1-5.

EIGHTH—One mile and a sixteenth; purse, $1,000; claiming; 4-year-olds and upward.
Carmenchita, 108 (James) .. 5.60 4.20 3.00
Electric Gaff, 109 (McCormick) .. 5.60 4.00
Dark Mist, 104 (D. Brammer) 3.20
Lumillion, Strange Times, High Man, Greenstone, Changing Ways, Panic Blues, Justa Jones, Ida S., West Star also ran. Time, 1:45.

Santa Anita Entries.

By the Associated Press

FIRST RACE—Three furlongs; purse, $800; for maiden 2-year-olds.
1 Altobank ....118 | 8 Iron Mou'tain 118
2 Runan Conard 115 | 9 Sky Rhonda ..115
3 Shasta Spark ..118 | 10 Flint Ridge ..118
4 Bournemouth ..115 | 11 Gretna 118
5 Lady Bewithus 115 | 12 Bon Red 118
6 Patsy Murphy 115 | 13 Sky King ..118
7 Saludean ....118 | 14 Speed Home ..118

SECOND RACE—Six furlongs; purse, $1,000; maiden 3-year-olds.
1 Toration ....116 | 5 Mauve Decade 111
2 Teddy Haslam 116 | 6 Southern Belle 111
3 Bright Prince 116 | 7 John Doe 116
4 Primulus 111

THIRD RACE—Seven furlongs; purse, $1,000; claiming; for 4-year-olds and upward.
1 *Dancing Spirit 98 | 7 *Odd Blue ..107
2 *Thistle Duce 105 | 8 Toro Bang ..107
3 *Glyndon Belle 103 | 9 Browneyed Pat 103
4 *Hymarque ..98 | 10 Thornby 108
5 *Rare Tree ..102 | 11 *Easter Sun ..105
6 *Beverly Hills 98 | 12 *Royal Gold ..105

FOURTH RACE—Six furlongs; purse, $1,000; the Scripps; allowances; for 3-year-old fillies.
1 Po'pey's Squaw 111 | 4 Maid of Perth 105
2 Hi-Nelli ....115 | 5 Toro Lee 111
3 Toro Prodome 106 | 6 Dunlin Lady ..105

FIFTH RACE—One mile; purse, $1,000; allowances; Grade D; for 3-year-olds.
1 Lady Roma ..102 | 5 Coulee Dam ..104
2 Toro Prodigy ..99 | 6 Plucky Jack ..104
3 Thistle Air ..104 | 7 Atholton 104
4 Holl Image ..115

SIXTH RACE—Six furlongs; purse, $1,200; the Wilmington Handicap; Grade C; for 3-year-olds and upward.
1 Can't Rem'ber 108 | 7 First Entry ..106
2 Great Lover ..104 | 8 Campillo 114
3 Velociter ....104 | 9 †Smuggled In 108
4 Brav. Danger 116 | 10 Kent 106
5 St. Stephens ..109 | 11 †Dokas 112
6 Our Mae 109
†T. C. Worden entry.

SEVENTH RACE—One and one-sixteenth miles; purse, $1,000; claiming; for 4-year-olds and upward.
1 Centerlane ....115 | 5 Hut 107
2 *McCarthy ....105 | 6 His Way 118
3 *Manager Bill ..105 | 7 *Pass Up 100
4 Hoosier's Pride 118

EIGHTH RACE—One and one-eighth miles; purse, $1,000; claiming; for 3-year-olds and upward.
1 Paradise Maid 109 | 7 *Balancer ..111
2 *Texas Moon ..104 | 8 *Borsodi ..109
3 *Golden Words 111 | 9 Rock Point ..116
4 *Mizoah ....106 | 10 Leonie 111
5 Portcodine ..116 | 11 *The Triumvir 111
6 *Adam Somers 111 | 12 *Pair Billy ..111

*Apprentice allowance claimed.
Weather, clear; track, fast.

New York Curb Stocks

By the Associated Press.

Total stock sales yesterday, 859,000 shares; year ago, 96,240 shares. Total bond sales yesterday, $5,400,000; year ago, $6,900,000.

Sales in hundreds.		High	Low	Close
	A			
6	Acme Wire vtc (⅞e)	46	44	46
.20	Adams Mil 1 pf (7)	111½	111½	111½
5	†Aero Sup Mfg B	3	3	3
5	Agfa Ansco	14½	13½	14½
1	Ainsworth (2⅛e)	45¼	45¼	45¼
3	†Air Invest	3	3	3
3	Air Inv war	1	⅞	1
4	†Air Inv cv pf	30½	29	30½
.25	Ala Gt Sou	38½	38½	38½
1	†Allied Prod A (1¾)	21⅝	21⅝	21⅝
3	Alliance Invest	2⅛	2¼	2⅛
1	Alum Co Am	98½	98	98½
2.50	Alum Co pf (1½)	110½	110	110½
2	†Am Beverage	3⅞	3⅛	3⅞
1	Am Capital A	6⅛	6⅛	6⅛
3	Am Capital B	1⅛	1⅛	1⅛
13	†Am Cit P&LB	6⅛	6⅛	6⅛
28	Am Cyan B (.50e)	34⅞	34⅛	34⅞
3	Am & Fgn P war	4⅛	4⅜	4½
.25	Am F&Hoe (.60a)	21⅛	21⅛	21⅛
28	Am Gas&El (1.40)	39⅞	39⅛	39⅞
.25	Am G&E pf (6)	109⅞	109⅞	109⅞
10	Am Gen	10⅞	10⅛	10½
1	Am Gen $2 pf	37½	37½	37½
1.50	Am Hard Rub	37	36⅞	37
2	Am Light&T (1.20)	18	17⅞	18
1.75	Am Mfg	18	17½	18
315	†Am Maracaibo	1⅛	1⅛	1⅛
28.75	†Am Meter	27⅛	25	27⅛
45	Am Sup Power	3¼	3⅛	3¼
4	Am Sup P 1 pf (6)	94⅞	94	94⅞
4	Am Sup P pf	54	53	53⅞
4	Anch Post F	1⅛	1⅛	1⅛
5	†Ang Wupp (.20)	5	4⅛	5
.70	Appal El P pf (7)	107	107	107
6	†Arcturus Rad Tube	1⅛	1⅛	1⅛
53	Ark Nat Gas	5⅛	4⅞	5⅛
143	Ark Nat Gas A	5⅛	4⅞	5⅛
17	Ark Nat Gas pf	8	7⅞	8
1.30	Ark P&L pf (7)	94⅛	94⅛	94⅛
2	†Art Met Wks (.40a)	10	9⅝	10
12	†As G&El A	1⅜	1⅜	1⅜
10	As G&El war	3-32	3-32	3-32
1	As G&El pf	7	7	7
2	†As Rayon	2⅛	2⅛	2⅛
2	Atl Cst Fish	13⅜	13⅜	13⅜
93	Atlas Corp (.30e)	13⅞	13⅛	13⅛
23	Atlas Corp war	3⅞	3½	3⅞
3	Atlas Ply	10	9⅞	10
1	†Auto V Mach (½a)	11⅛	11⅛	11⅛
.80	†Axton Fis A (3.20)	53⅞	53⅞	53⅞
	B			
3.75	Babcock & Wil (.40)	73⅛	71⅛	73⅛
1	†Bellanca Airc	3	3	3
6	Black & Decker	24⅛	24⅛	24⅛
45	Bliss E W	22⅛	21⅞	22⅛
2	†Blue Ridge (.13⅞e)	3⅞	3⅞	3⅞
1	†Blue Rid cv pf (3h)	48⅛	48⅛	48⅛
4	†Blumenthal (S)	18⅛	18	18⅛
1.75	Bohack	7⅛	7⅛	7⅛
5	Bower R Bear (1)	24⅞	24⅛	24⅞
11	Braz T & L	10⅞	10⅛	10⅞
14	†Bridgpt Mach	14⅞	14⅞	14⅞
1	Brill A	3⅛	3⅛	3⅛
2	Br Am Oil cou (.80)	20⅞	20⅞	20⅞
2	Br Am Oil reg (.80)	21⅛	21⅛	21⅛
.50	Brown Co pf	13⅛	13⅛	13⅛
1.50	Buckeye P L (3)	48	47	48
.50	Buf N&EP 1 pf (5)	104¼	104¼	104¼
12.50	Bunk Hill&S (⅛e)	66⅛	59⅛	65
1	Burma Ltd (.152e)	2⅞	2⅞	2⅞
6	Butler Bros	8⅞	8⅛	8⅛
	C			
2	Cab & Wire A	1⅞	1⅞	1⅞
2	†Cab El Pred vtc	1⅛	1⅛	1⅛
4	Can Ind Alc A	10⅛	10⅛	10⅛
13	Can Marc Wire	3⅞	3⅞	3⅞
12	Carib Syn	3⅛	3	3
3	Carnation (1)	21⅛	20⅞	21
16	Carrier Corp	12⅞	12⅛	12⅞
100	†Catalin Am	11⅛	10⅞	11⅛
.25	Celanese pf (7)	115⅛	115⅛	115⅛
4	Celanese 1st pf (7)	114⅛	113⅞	113⅞
1	Celluloid	16⅛	16	16⅛
.25	Celluloid pf	49⅞	49⅞	49⅞
.10	Celluloid 1 pf (2k)	98	98	98
1	Cen & Sw Ut	1⅛	1⅛	1⅛
3	Cen Hud G&E (.80)	17	17	17
1	Cen P&L pf (.43⅞k)	45	44⅞	44⅞
45	Cen St El	2⅞	2⅛	2⅞
7.50	Cen St E 6 pf	26	25	26
2.75	Cen St E 7 pf	40⅞	39	40
1	Cen St E cv pf n	25½	24⅞	25½
15	†Centrif Pi (.40)	6	5⅞	6
3	†Charis (1½)	21	19⅞	21
.50	Chesebro (4a)	120	120	120
2.30	Childs pf	56	54⅛	55⅛
523	Cities Service	4⅛	4⅛	4⅛
6	Cit Serv pf	49⅛	48⅞	49
.50	Cit Svc P 7 pf	49	49	49
1	Cit Svc P 6 pf	46⅛	46	46⅛
35	City Auto Stpg (.60)	16⅛	15⅞	15⅞
11	Claude Neon Lts	⅞	⅞	⅞
4	†Cleve Tract	13⅞	13⅞	13⅞
3	Club Al Uten	3⅞	3	3⅞
4	†Colon Oil	1⅞	1⅛	1⅛
19.50	Colts PatF (1¼a)	73	70⅞	71
5.50	Colum G&E pf (5)	102	99	102
.20	Colum Pict (1a)	45	45	45
11	Colum O&G vtc	1⅛	1⅛	1⅛
13	Comwlth Edis (4)	108	108	108
3	Comwlth & So war	⅛	⅛	⅛
1.75	Comm Pw&Lt 1 pf	18	17⅛	18
13	†Comm Wat Svc	1⅞	1⅞	1⅞
78	†Como Mines	1⅛	1⅛	1⅛
5	†Compo Sh M (½)	11⅞	11⅞	11⅞
112	†Cons Airc	19	18⅛	18⅞
24	Cons Cop Min	5⅞	5⅞	5⅞
8	†Cons G&EBal (3.60)	88⅛	88	88
.10	Cons Ret St pf ww	90	90	90
6	†Cons Royalty (.20)	3⅛	3⅛	3⅛
56	†Cooper-Bess	14⅞	14	14⅞
11	†Coop-Bess pf	39	37⅛	37⅛
1	Copper Range	7⅞	7⅞	7⅞
40	†Cord Corp	7	6⅞	6⅞
2	†Corroon & Rey	5⅛	5⅛	5⅛
3	†Cosden Oil Me	1⅛	1⅛	1⅛
2	Cosden Oil Me pf	8⅛	8	8⅛
2	Courtaulds (.39e)	14⅞	14⅞	14⅞
39	Crance Co	29⅞	27⅞	28⅞
25	Creole Pet (.20e)	28⅞	28	28⅛
27	Crocker Wh	14	13⅛	13⅛
26	†Croft Brewing	1⅛	1⅛	1⅛
21	†Crown C Pet	2	1⅞	2
4	Crown C Intl A	13⅞	13	13⅞
19	Crown Drug	5⅛	5	5⅛
1	†Cuneo Press (1.20a)	39⅛	39⅛	39⅛
7	†Cusi Mex	1⅛	1⅛	1⅛
	D			
4	Darby Pet (¼g)	9⅛	9⅛	9⅛
1	†Derby Oil	3⅛	3⅛	3⅛
4	Detroit Gr Ir (.20e)	10⅞	10	10
5	Dictograph (.15e)	6⅞	6⅞	6⅞
4	†Distil Liq	12⅛	12⅛	12⅛
12	†Doehler D Cast	31⅞	30⅞	31⅞
2	Dow Chem (2)	97⅞	96⅞	97
3	†Dubilier Con	2⅛	2⅞	2½
	E			
13	Eagle Pich Lead	9⅛	9	9⅛
5	East Gas & F	7⅞	7⅛	7⅞
4.75	East G & F 6 pf	63⅞	62⅞	63⅞
6.25	East G&Fpr pf (4½)	76⅞	76	76⅞
1	East Sta Corp	1⅞	1⅞	1⅞
1	East Sta A pf	28	28	28
2	East Sta B pf	27⅞	27	27⅞
2	Easy Wash MB (½)	7⅞	7⅞	7⅞
11	†Eisler Elec	3⅞	3⅛	3⅞
81	El Bond & Sh	17⅞	17⅛	17⅛
6	El Bond& Sh pf (6)	77⅞	77	77
9	El Pow As	10⅞	10⅞	10⅞
5	El Pow As A	8⅛	8⅛	8⅛
1	El P&L opt war	2⅞	2⅞	2⅞
6.25	El P&L 2nd pf A	29½	27⅞	27⅞
.50	†Elect Sh pf (3h)	96	95⅞	96
1	Elgin N Wach (1e)	31	31	31
1	Emp G & F 8 pf	57	54½	57
2	Emp G & F 7 pf	55¼	54½	54½
1.75	Emp G & F 6 pf	52⅞	52	52⅞
2	Empire Pow	21	21	21
1	Emsco D&Equip (1a)	18⅛	18⅛	18⅛
45	†Equity Corp	2⅞	2⅞	2⅞
.50	Eureka Pipe (4)	41½	41½	41½
1	Europ El deb rts	⅞	⅞	⅞
5	Evans Wallo	⅞	⅞	⅞
25	†Excello A & T	22⅛	21⅞	22⅛
	F			
79	†Fairchild Av	8⅞	7⅞	8⅞
.75	Fajardo Sug (6)	149	148	149
9	†Falstaff Brew	5⅛	5	5⅛
1	†Fanny Far (½)	14⅛	14⅛	14⅛
2	Fedders Mfg (⅛g)	31⅞	31⅞	31⅞
3	†Ferro Enam (.60)	32⅞	32⅞	32⅞
5	†Fidelio Brew	⅞	⅞	⅞
36	Fisk Rub	7⅞	7⅛	7⅞
.75	Fisk Rub pf (6)	60	59⅞	60
8	Flintkote A (1)	29⅞	28⅞	28⅞
1	Fla P&L 7 pf	56½	56½	56½
13	Ford M Can A (⅛e)	25⅛	24⅞	24⅞
3.50	Ford M Can B (⅛e)	27⅞	27⅛	27⅛
2	Ford M Ltd (.177e)	8⅛	8⅛	8⅛
1.50	†FroedG cv pf (1.20)	16⅞	16	16
	G			
5	Gen Alloys	3⅞	3⅛	3⅞
5	Gen El Ltd (.375e)	20	20	20
3	Gen Firepfg (.10g)	16⅞	16	16⅞
1	Gen Invest	1⅛	1⅛	1⅛
4	Gen Invest war	⅛	⅛	⅛
.70	Gen Pub S pf	76	74	76
7	Gen Tele	13⅞	12⅞	13
4	Gen T & Rub	88	86½	87¼
.50	Gen T&R A pf	101¼	97	101¼
4	†Gilbert (AC)	6½	6	6⅛
20	Glen Alden (1)	16⅛	15⅞	16
4	†Globe Und (.60e)	2⅞	2⅞	2⅞
5	Godchaux Sug A	29	27⅛	28
5	Godchaux Sug B	11⅞	10	10½
6	Goldfield Con	⅛	⅛	⅛
1	Gorh Mfg vtc (1a)	20⅛	20⅛	20⅛
7	†Grand Rap V (½)	12⅞	12⅛	12⅞
27	Gray Tel P S (2a)	30⅞	29⅞	30
.10	Gt Atl & P nv (6a)	127	127	127
.30	Gt A&P 1st pf (7)	127⅛	127	127⅛
6.50	Gt Nor Pap (1)	29	28⅞	29
49	Greenf T & D	9⅛	8⅞	9⅛
2	Guard Inv	⅛	⅛	⅛
24	Gulf Oil Pa	86½	82⅞	86½
	H			
6	Hall Lamp (.20e)	6⅞	6⅞	6⅞
33	†Harvard Brew	4⅞	3⅞	4⅞
4	†Hazeltine (1a)	13⅞	13	13
220	†Hecla Min (.40)	16⅛	14⅞	15⅛
1	†Helena Rubin	2⅞	2½	2⅞
85	Holling Gold (.65a)	17	15⅞	17
.75	Horn & Hard (1.60)	33⅞	33⅞	33⅞
.10	Horn & Hardpf (7)	108⅞	108	108
76	†Hud Bay M&S (1)	26	24⅞	26
19	Humble Oil (1)	72⅞	71⅞	72⅞
.50	†Huyler's Delpfstp (4)	38⅞	38⅞	38⅞
17	†Hygrade F&F	6⅞	5⅞	5⅞
5.25	Hygrade Sylv (2)	40	38⅛	38⅛
	I			
11	Ill P&L $6 pf	41⅞	40⅞	41⅞
2.50	Ill P&L 6% pf	40⅞	40	40
82	Imp Oil Can (⅛a)	22⅞	22⅛	22⅞
.25	Indnpls P&Lpf (6½)	92⅞	92⅞	92⅞
3	Ind Ter Ill B	5	4⅞	5
1	Ind Pipe Line (.30a)	6	6	6
2.50	Ins Co N Am (2a)	80⅞	79⅞	80½
1.80	Int Cig Mch (2b)	32⅞	32⅛	32⅞
1	Int Hyd-El pf	12⅞	12⅞	12⅞
5.50	Int Met Indus A	7⅞	7⅞	7⅞
7	†Int Mining (.15s)	13⅞	13⅞	13⅞
74	Int Mining war	5	4⅞	5
33	Internat Pet (1½) A	37⅞	37⅛	37⅞
5	†Inter Prod	5	5	5
5	Inter Util A	7⅞	7⅛	7⅞
2	Inter Util B	⅞	⅞	⅞
4	†Inters Hos (2)	29⅞	29	29
1.50	Inters Pw Del pf	25⅞	24	25⅞
2.50	Iron Firem vtc (1)	27⅞	27	27
15	†Irving AirCh (.60a)	18⅞	17⅞	18⅞
	J			
1	Jer CP&L5½pf (5½)	75⅞	75⅞	75⅞
.50	Jones & Lau Stl	31⅞	31⅞	31⅞
	K			
1	†Kingsb Brew	2	2	2
12	Kirby Pet (.20e)	4⅞	4⅛	4⅞
1	Kirkl LakeGM (.03e)	⅞	⅞	⅞
1	†Knott Corp	5⅛	5⅛	5⅛

Sales in hundreds.		High	Low	Close
.50	†Koppers G&Cpf (6)	98⅞	98½	98⅞
5	†Kruger Brew (1)	16	15⅞	15⅞
	L			
.10	Lack RR of N J (4)	78	78	78
100	Lake Shore M (2a)	58⅞	56⅞	58⅞
4	†Lakey Fdy & M	6⅞	6½	6⅞
6	†Lefc Real pf (½k)	24½	23⅞	24½
78	Lehigh C&N (.30)	11⅞	11	11⅞
18	†Leonard Oil	1	1	1
4	†Lerner Strs (2)	80⅞	80	80⅞
22	†Lockheed Airc	8	7⅞	8
6	Lone Star Gas (.20g)	10⅛	10⅛	10⅛
16	Long Is Lt	4⅞	4⅞	4⅞
97	†Louis L & E (.40)	11⅞	11⅞	11⅞
6	†Lynch Corp (2)	41	41	41
	M			
3	†McCord Rad B	9⅛	9⅛	9⅛
3	McWill Dredg (2a)	67⅞	65⅞	67⅞
45	Maryland Cas	5	4⅞	4⅞
7.50	Masonite (½e)	74	72	74
2	Massey Harris	6⅛	6⅛	6⅛
.50	Mayflower As (2)	58	58	58
37	†Memph NGas (.10e)	7	6⅞	6⅞
98	Merch & ManufsecA	8⅛	7⅞	8⅛
1	Mercant Strs	20⅛	20⅛	20⅛
23	†Merritt-C & S	5⅛	5	5⅛
1	†Mexico-Ohio Oil	2⅛	2⅛	2⅛
1	†Michigan G & O	2⅞	2⅞	2⅞
17	Michigan Sug	1⅛	1⅛	1⅛
1	Michigan Sug pf	6⅛	6⅛	6⅛
2	Mid St Pet A vtc	4⅛	4⅛	4⅛
4	Mid St Pet B vtc	1⅛	1	1
19	Mid West Util	⅛	⅛	⅛
1	Mid West Ut pf	3⅞	3⅞	3⅞
10	Midland Stl (¼g)	19⅛	19⅛	19⅛
2	†Mock J Vosh (1)	17⅞	17⅞	17⅞
.50	Mohk-Hud 1 pf (4)	90	90	90
2.25	Mohk-Hud 2 pf	66	65⅛	65⅛
14	†Molybdenum	11	10⅞	11
.10	Montg Ward A (7)	147	147	147
5	Mount & Gulf (.7e)	⅞	⅞	⅞
8	Mount Prod (.60)	6⅞	6⅞	6⅞
12	Mueller Brass (.80)	28	27⅞	27⅞
109	†Bellas Hess	2⅞	2⅞	2⅞
	N			
2	Nat Bond & Sh (1)	45	45	45
1	Nat Fuel G (1)	22⅛	22⅛	22⅛
9	†Nat Invest	2⅞	2⅞	2⅞
1	Nat Inves war			
4	Nat Leather	1⅞	1⅞	1⅞
.50	Nat P & L pf (6)	82	82	82
2	Nat Refining	5⅛	5⅛	5⅛
8	†Nat Rub Mach	6⅞	6⅛	6⅛
13	Nat Service	⅞	⅞	⅞
2	Nat Svc pf	1⅞	1⅞	1⅞
4	Nat Sug Ref (2)	25⅞	25⅞	25⅞
3	Nat Trans (⅛e)	13⅞	13	13⅞
7	†Nat Un Rad	1⅛	1⅛	1⅛
2	Nebel	2	2	2
2	†Nehi Corp	5⅞	5⅛	5⅞
.25	Neisner Bros pf (7)	111	111	111
1	†Neptune Met A	12	12	12
3	New Bradford (.20)	3½	3⅞	3½
2.50	N J Zinc (2)	73⅛	73	73⅛
115	N Mex & Ariz	4⅞	4⅛	4⅞
11	†N'mont Min (1½e)	93⅛	91	93⅛
.50	†NY&HonRos (1a)	36	36	36
1	NY Merchandise (2)	36⅞	36⅞	36⅞
4	N Y Steam	20⅛	19⅞	19⅞
2	N Y Tel pf (6½)	117⅞	117	117⅞
16	Niag Hud Pow	10	9⅞	9⅞
8	Niag Hud B war	2⅛	2⅛	2⅛
5	Niag Sh Md B (.02e)	9⅞	9⅞	9⅞
5	Niles-Bem-P	36	33⅞	35
28	†Nipissing Mns (⅛g)	3	3	3
78	†Noma Elec	5⅞	4⅞	5⅞
12	Nor Am Lt & Pow	4⅞	4⅞	4⅞
.50	Nor Am L&P pf	45⅞	45⅞	45⅞
5	†Nor Am Ut Sec	4⅛	4	4
3	†Nor Cent Tex (.10e)	4⅞	4⅞	4⅞
8	†Nor Europ Oil	⅞	⅞	⅞
1	Nor NY Ut 1 pf (7)	107	106	107
25	Nor St P A	24⅛	23⅞	24⅛
3	†Novadel-Ag (2)	38⅞	38⅛	38⅞
	O			
1	Ohio Oil pf (6)	106¼	106¼	106¼
6	†Oilstocks (.40a)	13⅞	13⅞	13⅞
1	Outbrd Mot A	11⅛	11⅛	11⅛
4	Outbrd Mot B	1⅞	1⅞	1⅞
1	†Overseas Sec (¼g)	7	7	7
	P			
4	†Pac Eastern	5⅞	5⅞	5⅞
1	Pac Lighting pf (6)	106⅛	106⅛	106⅛
2	†Pac Tin spec (2a)	49	48⅞	48⅞
7	†Pan-Am Air (¼g)	50⅞	50	50⅞
142	†Pantepec Oil	4⅛	4	4⅛
15	Parke Davis (2.20a)	45⅞	44⅞	45⅞
2	Park Rust-Pr (4⅞)	77	76⅞	77
134	Pennroad (.20e)	4⅞	4⅞	4⅞
.50	Pa P & L 7 pf (7)	109	109	109
4	Pa Wat&Pow (4)	88⅞	88⅞	88⅞
.30	Pepperell (3)	69⅞	69	69⅞
.30	Perfect Circle (2)	41	41	41
2	Phila Co (1)	16⅞	16⅞	16⅞
2	†Phoenix Sec	5⅞	5⅞	5⅞
1	†Phoen Sec pf (3)	39⅞	39⅞	39⅞
2	Pie Bak vtc (.15g)	13⅛	12⅞	12⅞
75	†Pioneer Gold (.80)	11⅞	11⅛	11⅞
7	†Pitney-Bowes (.20)	9⅛	8⅞	8⅞
5.10	Pitts L E (2½a)	74	73	73⅛
3	Pitts Pl Gl (2)	103⅞	103⅞	103⅞
134	†Potrero Sugar	6⅞	5⅞	6⅛
5	Powdrell & A (⅛e)	33⅛	32½	33⅛
4	†Pratt & Lam (1a)	36⅞	36⅞	36⅞
14	Premier Gld (.12a)	1⅞	1⅞	1⅞
103	Prod Roy	1⅛	1	1
5	†Propper McCall	1⅛	1⅛	1⅛
12	†Pruden Inv	10⅛	10	10
2.25	Pug Sd P 5 pf	59	58⅞	59
2.50	Pug Sd P 6 pf	27⅞	27	27⅞
2	Pyrene (.20e)	5⅛	5⅛	5⅛
	Q			
1.50	Quebec Pow (1)	15⅞	15¼	15⅞
	R			
1.75	R & L & S (¼g) XD	19⅞	18⅞	19⅞
1	†Rainbow Lum A	⅞	⅞	⅞
1.25	Raym Conc	6⅛	6	6
.50	Raym Conc cv pf	28	28	28
4.50	Reed Roll Bit (1a)	45	44	45
1	†Reiter-Foster	⅞	⅞	⅞
28	†Reliable Strs	16⅞	15	15⅞
1	Reybarn Inc	4⅞	4⅞	4⅞
4	Reynolds Inv	2	2	2
1	Rice S D G (⅛a)	10	10	10
10	Rich Oil pf	2⅛	2⅛	2⅛
1	†Richmond Rad	5⅛	4⅞	4⅞
31	†Root Pet	5⅞	5⅛	5⅞
8	Rossia Intl	⅞	⅞	⅞
3	†Royal Typw	46	46	46
7	Rustless I & S	4	3⅞	3⅞
3	Ryan Cons	2⅞	2⅛	2⅞
	S			
1.50	Safety C H&L (4e)	89	87	89
33	†St Anth Gold	⅛	⅛	⅛
34	St Regis Pap	4⅞	4	4⅞
1	St Regis Pap pf	65	65	65
6	Salt Cr Con (.17e)	1⅛	1⅛	1⅛
18	Salt Cr Prod (.80)	8	7⅞	7⅞
1	†Savoy Oil	3⅞	3	3
10	Scovill Mfg (1)	39⅞	38⅞	39⅞
131	Segal Lock	3⅛	3⅛	3⅛
5	Seiberling Rub	3⅞	3⅛	3⅞
10	†Selected Indus	3	2⅞	3
1	†Sel I (al ctf) (3½)	85	84	85
1.50	†Sel Ind pr pf (3½)	85	85	85
1	†Sentry S Con	⅞	⅞	⅞
7	†Seton Leather	10	10	10
17	†Shattuck Denn	5⅞	5⅛	5⅞
1	Shaw W&P (.60)	20⅞	20⅞	20⅞
2	†Shenandoah pf	48	47⅞	48
5	Sherwin-Wms (4)	119½	118½	118½
1.60	Sherw Wms AApf (6)	109	108⅛	108⅛
1	Singer Ltd (.234e)	4⅛	4⅛	4⅛
5	†Sonotone	2⅛	2	2⅛
712	S Am G&P (.30e)	6	5⅛	5⅞
3	So Penn Oil (1.60)	32⅞	32½	32½
2	South Pipe (.30e)	5⅞	5⅛	5⅛
6	†Southland R (.20a)	9	8⅞	9
4	†Square D Co B	57	55⅞	55½
5.50	†Sq D Co A pf (2.20)	32⅞	32	32⅞
1	†Stahl Meyer	4⅛	4⅛	4⅛
4	†Stand Brew	⅞	⅞	⅞
2	St Oil Ky (1)	22⅞	22⅞	22⅞
2	†St Oil Neb	12⅛	12⅛	12⅛
2	†St Oil Ohio	24⅞	23⅞	23⅞
1	St Pow & Lt	4	4	4
1	St Pow & L B	3⅞	3⅛	3⅞
28	†St Sil-Lead (.01e)	⅞	⅞	⅞
3	†Starrett	⅛	⅛	⅛
1	†Starrett pf	4⅞	4⅞	4⅞
.50	Stetson (J B)	18	18	18
8	†Stutz Mot Am	2⅞	2⅞	2⅞
1	†Sun Invest	8	8	8
210	†Sunray Oil	4⅛	4	4⅛
870	†Sunshine Mns (2)	24⅛	22	24
1	Swan Finch Oil	6⅛	6⅛	6⅛
8	Swiss O Corp (.20a)	4⅞	4⅞	4⅞
	T			
2	Taggart	6	5⅞	6
1	Tampa El (2.24)	38⅞	38⅛	38⅞
13	Tastyeast A	3⅛	3⅛	3⅛
122	Technicolor	23⅞	23⅞	23⅞
23	†Teck-Hugh G (.40)	5⅞	5⅛	5⅞
80	†Texas Gulf Prod	6⅞	6	6
7	†Texon Oil (.60)	7⅞	7⅞	7⅛
4	Tob Pr Exp (.10e)	3⅞	3⅞	3⅞
.20	Toledo Ed 6 pf (6)	104	104	104
2	Tonopah Min	⅞	⅞	⅞
20	†Trans-Lux (.20e)	3⅞	3⅛	3⅞
12	†Tri-Cont war	3⅞	2⅞	3⅞
31	Tubize Chat	7⅞	7	7⅞
14	Tubize Chat A	29⅞	26⅞	29
2	†Tung-Sol Lamp	11⅞	10⅞	10⅞
	U			
4	Unexcel Mfg (.10e)	4⅞	3⅞	3⅞
12	†Union Am Inv	30	29⅞	30
2	Union Tob	⅛	⅛	⅛
6	United Airc war	17	16⅞	17
3	Unit Corp war	2⅛	2⅛	2⅛
1	†Unit Dry Docks	1⅞	1⅛	1⅛
91	United Gas	5⅛	5	5
21	Unit Gas war	⅞	⅞	⅞
9	Unit Gas pf	93⅞	93	93⅞
25	Un Lt & Pow A N	4⅞	4⅞	4⅞
28	Unit Lt & P cv pf	39⅞	37⅞	38⅞
5	†Un Prof Sh	1⅞	1⅞	1⅞
6.25	Un Shoe M (2½a)	85⅞	84⅞	84⅞
3	†U S & Int Sec	2	1⅞	2
76	U S Elec Pow	⅞	⅞	⅞
4	U S Elec Pow war	⅛	⅛	⅛
1	†U S Finish	1⅞	1⅞	1⅞
7	U S Foil B (.60)	22⅞	22	22
2	†U S Lines pf	1⅞	1⅞	1⅞
3	U S Radiator	6⅞	6⅞	6⅞
.25	U S Rad pf	37⅞	37⅞	37⅞
1	Unit Stores vtc	⅞	⅞	⅞
12	U S Strs	⅛	⅛	⅛
4	Unit Verde (⅛g)	3⅞	3⅞	3⅞
25	†Unit Wall Paper	4⅞	4⅞	4⅞
12	Univ Pict	9⅞	9	9
12	Utah Apex M	1⅛	1⅛	1⅛
2	†Utility Equities	5	5	5
.25	†Util Equit pf (3½)	82⅞	82⅞	82⅞
63	†Util Pow & Lt	1⅞	1⅞	1⅞
1	Ut P&L pf	25⅞	25⅞	25⅞
2	Util & Ind pf	4⅞	4⅞	4⅞
	V			
17	†Venezuel Pet	1⅛	1⅛	1⅛
	W			
2	Waco Airc	8⅞	8⅞	8⅞
1	†Waitt & B A	10	10	10
107	†Wayne Pump	26⅞	25⅞	25⅞
6	†Wenden Cop	⅞	⅞	⅞
2	†West Va C & C	4⅞	4⅞	4⅞
55	West Air Exp	6⅞	6⅞	6⅞
.10	Western Pow pf (7)	104⅞	104⅞	104⅞
3	West T&Sta vtc (1e)	17	17	17
1	†Williams R C (⅛e)	8⅞	8⅞	8⅞
7	†Wil-Low Caf	2⅞	2	2
18	†Wil-Low Caf pf	13⅞	12⅞	13
2	Wilson Jones (2)	37⅞	37	37
45	Wolverine Port Cem	7	6⅞	6⅞
2	†Woodley Pet (.40)	7⅞	7⅞	7⅞
1	Woolwth Ltd (.739e)	29⅞	29⅞	29⅞
130	Wright Harg (.40a)	8⅞	8⅞	8⅞
	Y			
9	†Yukon Gold	3⅞	2⅞	3⅞

Reserves Drop $57,000,000 During Week

$14,000,000 More Gold Makes Total Stock 10.172 Billions.

By the Associated Press.

The Federal Reserve Board reported last night that member bank reserve balances decreased $57,000,000 during the week ended January 22, reducing the excess reserves $60,000,000 to $3,030,000,000. The reserve balances totaled $5,802,000,000 at the end of the week, which was $1,301,000,000 in excess of last year.

The decrease was occasioned by a re-deposit of $75,000,000 of Treasury cash which was taken from member banks and placed with the reserve institutions. Monetary gold stocks resumed an orderly upward climb, gaining $14,000,000 during the week to total $10,172,000,000.

The condition statement of the banks said:

"The daily average volume of Federal Reserve Bank credit outstanding during the week ended January 22, as reported by the Federal Reserve Banks, was $2,485,000,000, unchanged from the preceding week, and $17,000,000 above the average for the corresponding week in 1935.

"On January 22 total Reserve Bank credit amounted to $2,477,000,000, a decrease of $8,000,000 for the week. This decrease corresponds with decreases of $57,000,000 in member bank reserve balances and $18,000,000 in money in circulation and increases of $14,000,000 in monetary gold stock and $6,000,000 in Treasury and National Bank currency, offset in part by increases of $75,000,000 in Treasury cash and deposits with Federal Reserve Banks and $12,000,000 in nonmember deposits and other Federal Reserve accounts. Member bank reserve balances on January 22 were estimated to be approximately $3,030,000,000 in excess of legal requirements."

Van Sweringen Unit Sued for $15,000,000

Cleveland, Jan. 23 (AP).—A. B. Gochenour, of Sycamore, Ill., filed suit in common pleas court today asking for a receiver for the Cleveland Terminals Building Co., a Van Sweringen property, and for judgments of approximately $15,000,000 from three defendants.

Gochenour, claiming to hold $10,000 in bonds out of a $6,500,000 first mortgage lease-hold issue dated December 1, 1926, named as defendants the Van Sweringen Corporation, the E. C. Tillotson Co., investment brokers, and the Central United Bank as trustee.

His petition alleged that the building company brought stock in the Allegheny Corporation and other corporations, most of which were owned by the Van Sweringen Corporation, and paid out over $15,000,000 "in fraud of the bondholders' rights."

The Day's Movement In Leading Markets

Stocks.

	Thurs.	Wed.
Advances	579	650
Declines	187	123
Unchanged	183	122
Total issues	949	895

Aviation and mining shares lead broad advance; volume, 2,937,970.

Bonds.

Active and firm; transfers $22,967,000.

Curb.

Metals and oils in forefront of rally; turnover, 959,000.

Commodities.

Wheat and cotton firm; sugar and coffee steady.

Exchange.

Sterling and gold currencies strong; Great Britain, $4.98½; France, 6.64½ cents.

Cotton Continues Upward Trend

New York, Jan. 23 (AP).—Despite irregularity, cotton made further moderate gains today. The market closed steady at a net decline of 5 points on January, but 2 to 12 points higher on later positions.

Futures Price Range.

	High.	Low.	Last.
January	11.80	11.72	11.75
March	11.50	11.41	11.44-45
May	11.24	11.16	11.22
July	10.92	10.84	10.92
October	10.50	10.40	10.48-49
December	10.47	10.38	10.46-47

Spot, steady; middling, 11.95.

Cottonseed Oil.

Bleachable cottonseed oil eased today following an early advance. Final prices were 3 points higher to 3 lower. Sales, 103 contracts. Bleachable spot nominal; January closed 10.20; March, 10.23; May, 10.25; July, 10.24.

Brokers' Loans Drop $17,000,000 in Bank

Loans on securities to brokers and dealers, held by weekly reporting member banks in New York City, were reported yesterday by the Federal Reserve Board to have totaled $954,000,000 for the week ended January 22, a decrease of $17,000,000 for the week.

Loans for the week ended January 23, 1935, totaled $634,000,000.

Stock Seat $173,000, Advance of $1,000

New York, Jan. 23 (AP).—Another new high price for stock exchange seats since February 3, 1934, was recorded today when arrangements were made for the transfer of a membership on the New York board at $173,000.

This was $1,000 above the last previous sale on January 17.

Standard Power Output.

Chicago, Jan. 23.—Electric output of Standard Gas and Electric Co. for the week ended January 18, 1936, totaled 92,894,804 kilowatt-hours, an increase of 7.5 per cent compared with the corresponding week last year.

2.67 Billions In Securities Issued in Year

Amount Reported by SEC More Than 4 Times 1934 Total.

An analysis of the registration statements which became effective under the securities act in 1935 shows that the securities released for sale during the year totaled over $2,677,000,000, or more than four times the 1934 total of approximately $630,000,000. Of the total for 1935, registrations amounting to more than $2,000,000,000 became effective in the second half of the year.

The securities registered under the securities act in 1935 represent approximately 80 per cent of all new issues of domestic corporate and foreign securities offered in the United States during the year.

Approximately 71 per cent of the securities registered during 1935 were issued in connection with bond and note refunding operations, almost three-fifths of which were undertaken by utility corporations. Nearly 8 per cent were issued to provide the means to repay other indebtedness, including the reimbursement of loans for capital expenditures.

Stock Refunding.

The parallel movement of replacing high dividend preferred issues with preferred stock or funded debt at lower interest rates has been of small proportion so far, the total of these operations amounting to only about $60,000,000 or slightly over 2 per cent of total registrations.

Approximately 12 per cent of the securities which became effective during the year were issued by investment trusts for the purpose of purchasing securities already outstanding. Thus repayment of indebtedness, retirement of preferred stock and the purchase of securities for investment accounted for about 93 per cent of the total money to be raised by the cash sale of the new securities registered during 1935.

British Capital Issues.

London, Jan. 23 (AP).—New capital issues in England during 1935 totalled 675,560,806 pounds (about $3,352,000,000), an increase of 160,835,418 pounds (about $798,143,000) on the 1934 total.

Public loans absorbed 419,453,684 pounds (about $2,081,540,000) of the 1935 total and industrial companies 213,934,252 pounds (about $1,061,647,000.)

$50,000,000 Bills Offered by Treasury

The Secretary of the Treasury gives notice that tenders are invited for Treasury bills to the amount of $50,000,000 or thereabouts. They will be 273-day bills, and will be sold on a discount basis to the highest bidders.

Tenders will be received at the Federal Reserve banks or branches up to 2 p. m., Monday, January 27. Tenders will not be received at the Treasury Department.

The Market

By Carlton A. Shively
A Special Correspondent.

Mining Stocks Rise on Wave of Inflation Talk; Aviation Shares Strong; Dollars Drop.

New York, Jan. 23.—A wave of inflationary sentiment swept over the stock market, and from the middle of the day to the close of it lifted prices to the best levels of recent trading. Turnover in stocks, around 3,000,000 shares, was the largest in a week. Second-grade bonds consistently followed stocks, and the Government list was no worse than irregular. Commodities were firm. May wheat rose a quarter of a cent to 101 cents a bushel.

Stocks making the greatest appeal to those who wish to hedge against inflation, or who see a chance for quick profits on a brief inflationary spurt, made the longest advances. Metals, chemicals, rubbers and the miscellaneous stocks with proper speculative sponsorship stood out in front. Early dealings found the rails the trading favorites, with gains of 1 to 2 points, but after rising to the best levels since 1934 the group was left behind by the surge of metals on the harvest of inflation crops.

Gold shares were especially strong, although the talk of further tinkering with the gold price (and setting up of a free gold market here) was received with more skepticism than was the silver gossip. Nearly every gold stock rose to new high levels. Coppers were strong, being aided by speculation of a price rise for the metal. Silver climbed 1 to 2 points. Nickel sold at a new high price.

Airplanes.

In the late trading interest revived in the airplane shares. Douglas held its leadership with a 2-point rise. Fractions to 2 points were added to rubber prices. Some of the chemicals got up as much as 4 points. Motor accessories had a firm market. Only moderate interest was shown in the motors, mail orders, foods, utilities, oils and steels. Tobaccos and amusements were easy most of the time, with the exception of Warner Pictures. Equipments were mixed. Strength was noted in Celotex, Coca-Cola, Fairbanks, Greyhound, Philip Morris and Superheater. U. S. Pipe broke 3 points on news of the plan to sell more common and retire the preferred, in spite of the dividend boost. Radio was active in a circle.

Weak Dollars.

The foreign exchange market experienced one of those days in which a new rumor about the dollar was born every hour and was given partial credence as soon as born. The dollar had rather heavy sledding, and the cumulative effect of its weakness was to increase the buoyancy of the pound. The British control fund fought the tendency of the pound to rise, and, as was the case yesterday, sold pounds for francs all day. The weak dollar and buoyant pound lifted francs to a level at which the casual observer would be convinced that the gold franc had no threats whatever to confront. Canadian dollars, indirectly influenced by sterling, obstinately maintained their premium. Only on one front, the Italian, was the dollar able to hold its own, as was the case yesterday.

Silver.

Ready acceptance of foreign markets of the implications of inflation contained in our bonus measure inspired the creation of fresh rumors. Naturally eyes turned to silver, and so strong was the report that the Treasury shortly would lift the domestic price of the metal, possibly to $1 an ounce or better, that it brought in early afternoon a denial from Washington. It was reported that the Treasury said nothing would be done now, and that the situation looked all right as it is. That put on the brakes for a while, but caused no rush to liquidate, for the metal stocks continued under the spur of inflation in general.

Jones for the Treasury.

Rumors which have been current in Wall Street for several weeks—namely, that Jesse Jones, of the RFC, would succeed Henry Morgenthau as Secretary of the Treasury—are now so much discussed around Washington that they are being sent out as newspaper stories. Rumors that Mr. Morgenthau would leave the Treasury began almost before the ink was dry on his first official signature. Mr. Jones is an ambitious political administrator, and even among the bankers of Wall Street—where he is supposed to be a bit irritating now and then—he is regarded as the best of the official lot at Washington and one who is far from being in full sympathy with the New Deal. As head of the Treasury Mr. Jones probably would do a fair job, but it is morally certain that he would, as ex officio member of the Federal Reserve Board, and in other ways, make his ideas on finance felt in shaping official and semi-official policies. P. S.—The official shift was denied, as usual.

Sag.

South American Gold & Platinum has a rich sounding name, but the symbol given the shares, of which the listing on the Stock Exchange was approved yesterday, may not appeal to the superstitious. Losing SAG will be another blow to the curb. Yesterday it was the fifth most active stock on that exchange.

Unfinished Business.

Approval of South American Gold & Platinum listing yesterday by the Stock Exchange, after two months of consideration, leaves only three applicants who have been waiting more than four or five weeks: Western Dairies, which applied October 31; Compo Shoe, May 16, and West Indies Sugar, February 7.

Radio.

It is reported that Joseph Kennedy will present to the Radio Corporation board tomorrow the compromise plan for a recapitalization of the company. The short time from Mr. Kennedy's appointment as peace minister in the case and the completion of the plan—about three weeks—lends color to Wall Street's understanding that Mr. Kennedy's talents as a compromiser were to be employed, as the main outlines and most of the details of a recapitalization plan have been ready for about a year, worked out by a special committee of the board. Wall Street has been burned so often in trying to anticipate the moves in radio that this time les sthan usual is heard about the supposed details of the plan, but naturally it is expected to provide for payment of dividend arrears on the B stock. Those who like to see stocks sell in the "dignified" areas, hope it also will involve a reverse split of common stock. So much radio common is outstanding that it is rather hard to move.

Stabilization.

The big British joint stock land banks are now holding their annual meetings, and following the custom of time immemorail, adopted here, the chairmen examine at length the state of business as well as the affairs of their banking institutions. Copies of the address of William Favill Tuke, chairman of Barclarys Bank, Ltd., delivered at the annual meeting held in London today, reached here this morning.

Fleming Urges Banks to Regain Old Leadership

A. B. A. President Opens Regional Conference at Philadelphia.

Philadelphia, Pa., Jan. 23.—Stating that we cannot legislate ourselves back to prosperity, Robert V. Fleming, president of the American Bankers Association, called for a resumption by business men and bankers of the leadership which played such an important part in the growth of this country, in his opening address at the Eastern Conference on banking service, held here under the auspices of the American Bankers Association.

"It is my belief," said Mr. Fleming, "that the passage of the banking act of 1935 settled for the present at least the question of major banking legislation and that bankers can now turn their attention to the problems of developing and extending the scope of banking service.

"I am hopeful that we can bring about in the public mind a realization of this fundamental reason why we cannot function as elastically as individuals or private businesses. Having great confidence in the fairness of the American people I am sure that if we exert the necessary effort we can bring about an appreciation of these problems on the part of the public which will be conducive to a greater degree of co-operation between bankers and the public."

Government Competition.

"With respect to Government competition with banking," Mr. Fleming continued, "we must recognize that in times of emergency the Government had to come to the assistance of the people. Possibly many of the Government's lending functions could not properly be handled by chartered banks.

"On the other hand, it is our duty to survey all of these emergency lending agencies so that bankers may judge for themselves which of the activities now being handled by the Government can be properly and soundly taken over in their respective communities by their own institutions," he said.

Mr. Fleming said in conclusion: "In the light of past experiences, I believe that as bankers we are better equipped than ever before to render adequate and constructive service to the people of this nation. However, I believe that there has been too much dependence upon legislation as a cure-all for our troubles. While we must all recognize that some legislation was needed to correct certain conditions and bad practices which developed since the World War, we cannot legislate ourselves back to prosperity.

"It seems to me that what America needs most is a resumption by business men and bankers of that leadership which played an important part in the growth and development of our country and in which there should be the support of Government."

Bandits Got $24,000,000.

Estimating that criminal depredations cost the banks of the United States more than $24,000,000 in 1935, David M. Auch, secretary of the Ohio Bankers Association, urged that bankers take aggressive action to thwart the robbers in an address today before the Eastern Conference on Banking Service, held under the auspices of the American Bankers Association.

"Bank robbery persists as a problem chiefly because of carelessness and lack of protection, and overloading messengers with excessive funds or securities, inadequate guards, or too much regularity in time or route traveled," he said. "A well-rounded program for protection against banditry should start with the strongest mechanical safeguards."

Adm. Bristol Director, Lincoln Service Corp.

Two new directors elected yesterday at the annual stockholders meeting of the Lincoln Service Corporation are Rear Admiral Mark L. Bristol, retired, and William North Sturtevant, assistant manager of the local office, Harriman & Keech, members of the New York Stock Exchange. Other directors are Ellsworth C. Alvord, David Burnet, William J. Byrne, Francis J. Crilley, William S. Culbertson, Charles Delmar, H. Rozier Dulany, jr.; Capt. John P. Jackson, L. E. Pope, Frank B. Severance and Durand W. Springer.

Officers elected were: Charles Delmar, president; L. E. Pope, vice president; Francis J. Crilley, vice president and secretary; Durand W. Springer, treasurer, and Oscar C. Mitchell, assistant secretary and assistant treasurer.

The regular quarterly dividend on the preferred stock will be paid as of February 1, to stockholders of record December 31.

Securities Averages.

Stocks.

	50 Inds.	20 RRs.	20 Utl.	90 Tl.
Yesterday	130.4	48.1	89.4	110.5
Previous day	129.0	47.3	88.7	109.0
Week ago	128.9	47.0	89.9	109.4
Month ago	122.8	42.4	80.6	103.0
Year ago	87.8	36.0	48.6	72.9
Two years ago	99.2	49.7	77.8	87.8
High, 1935	127.9	45.3	84.8	106.9
Low, 1935	78.6	28.6	39.5	64.0
High, 1934	105.0	54.3	90.3	93.8
Low, 1934	76.0	34.1	47.1	66.4

Bonds.

	20 Inds.	20 RRs.	20 Utl.	60 Tl.
Yesterday	92.8	90.7	105.5	96.2
Previous day	92.7	89.9	105.0	95.9
Week ago	92.8	89.3	105.1	95.7
Month ago	90.8	83.5	103.1	92.5
Year ago	86.9	84.9	92.8	88.2
Two years ago	77.3	81.9	83.3	80.9
High, 1935	91.5	86.4	103.6	93.1
Low, 1935	83.6	71.0	89.3	83.0
High, 1934	85.9	90.0	90.6	88.1
Low, 1934	72.6	74.1	77.2	74.8

Copyright, 1936, Standard Statistics Co.

Stationers Office Outfitters SINCE 1889
3 Convenient Stores
CHAS. G. STOTT & CO. INC.
[illegible] NEW YORK AVE.—[illegible]
PHONE NATIONAL 4189

Paint and Varnish Sales 61% Above Low

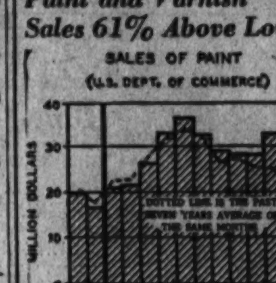

Boston, Mass., Jan. 23.—Sales of paints and varnishes in the first 11 months of 1935 went ahead of the same 1934 months by 19 per cent, and gained 61 per cent over the same 1932 months, the depression low. Federal Housing Administration loans has stimulated sales.

Wheat Futures Average Higher

By the Associated Press.

Chicago, Jan. 23.—Despite forecasts of rising temperatures and of snow, indicating that the worst effects of the cold wave were at an end, wheat values today ruled higher.

Wheat closed firm, ⅛ to ⅜ above yesterday's finish, May 1.00⅞@1.01; corn unchanged to ⅛ lower, May 60⅜@60½, oats also unchanged to ⅛ lower, and provisions unchanged to a decline of 2 cents.

Futures Price Range.

Wheat—	Open.	High.	Low.	Close.
May	1.00⅞	1.01¼	1.00⅝	1.01
July	89⅞	89⅞	89½	89⅝
September	88⅛	88¼	87⅝	87⅞
Corn—				
May	60½	60⅝	60⅜	60½
July	60⅝	60⅞	60½	60½
September	60⅝	60⅞	60½	60⅝
Oats—				
May	28⅜	28⅜	28⅜	28⅜
July	28	28⅛	27⅞	27⅞
September	27⅝	27⅝	27½	27⅝
Rye—				
May	55⅞	55½	55½	55½
July	54⅝	54⅝	53⅞	53⅞
September	55	55	54	54
Barley—				
May	43½	43½	43½	43½
Lard—				
January	11.15	11.15	11.05	11.05
March	11.20	11.20	11.07	11.07
May	11.30	11.30	11.15	11.15
July	11.22	11.22	11.07	11.10

Cash Grain Prices.

WHEAT—No. 2 red, 1.06; part car; No. 3 hard, 1.11, part car; No. 2 mixed, 1.10.

CORN—No. 5 mixed, 56@56½; No. 4 yellow, 58½@60.

OATS—No. 2 white, 33; sample grade, 23½@25½.

SOY BEANS—No. 2 yellow, 84@85, nom. Chicago; sample grade, 74½, Chicago.

BARLEY—Actual sales, 58@81; feed, 30@46, nominal; malting, 54@85, nominal.

TIMOTHY SEED—3.05@3.10 cwt.

CLOVER SEED—12.00@17.50 cwt.

Goodyear Rubber Co. Votes First Dividend

Middletown, Conn., Jan. 23 (AP).—Charles M. Park, treasurer of the Goodyear Rubber Co., footwear manufacturers, announced today that the directors had voted a dividend of $2.50 per share of preferred stock.

It is the first dividend declared by the concern since it was organized six years ago, taking over the plant of an older company that had operated under the same name. The dividend is payable February 1 to stockholders of record January 22.

Bank Stocks

New York, Jan. 23 (AP).—(N. Y. Security Dealers Association):

Bank & Trust.

	Bid.	Asked.
Bk of Man (1⅛)	31½	33½
Bankers Tr (2)	68½	70½
Bklyn Tr (4)	124	129
Cen Han Bk & Tr (4)	118½	121½
Chase Nat (1.40)	42½	44½
Chem Bk & Tr (1.80)	58	60
Commercial (8)	168	174
Cont Bk & Tr (.80)	20¼	21¾
Corn Ex Bk & T (3)	66	67
Empire Tr (1)	23⅜	24⅞
Fifth Ave (34a)	1040	1070
First Nat (Bos) (2)	49¾	51½
First Natl (100)	1920	1960
Guaranty Tr (12)	304	309
Irving Tr (.80)	18½	19½
Manufactur's Tr (1¼a)	48½	51½
Natl City (1)	37½	40½
N Y Trust (5)	121	124
Public (1½)	44½	46½
Title G & T	14½	15½
United St Tr (70a)	2150	2200
Insurance.		
Aetna Cas (3a)	107	110
Aetna Ins (1.60)	69½	71½
Aetna Life (.80a)	35¾	37¾
Agricultural (2)	85	89
Am Ins Newark (½)	16½	18
Am Reinsur (3)	72½	74½
Am Surety (2)	57½	59½
Automobile (1.20a)	42½	44½
Balt Amer (¼a)	9½	11
Boston (16)	704	718
Carolina (.80a)	31	33
City of N Y (1.20)	30¾	32¾
Conn Gen Lif (.80)	45½	47½
Fid & Dep (2)	95	97
Firemens Nwk	14½	18
Frank Fire (1.05a)	34½	36½
Gen Alliance	19	20½
Glens Falls (1.60)	44½	46½
Globe & Rep	16½	18½
Globe & Rut	47	52
Great Amer (1.20)	30¾	32¾
Halifax (.80)	21½	23
Hanover (1.60)	40¾	42¾
Hartfd Fire (2)	90	92
Home Fire Sec	6½	7½
Home Ins (1.05a)	39½	41½
Homestead (1)	29½	31½
Lincoln Fire	6½	8
Mass Bond	49	51
Natl Fire (2)	83	[illegible]
Natl Liberty (.30a)	10½	12
N Y Fire (.60)	22	25
Nor River (.85a)	28	30½
Phoenix (2½a)	105	107
Prov Wash (1¼a)	44½	46½
St Paul Fire (8)	210	218
Springfield (4¾a)	144	147
Sun Life	480	490
Travelers (16)	633	643
U S Fire (1.70a)	58½	60½
Westchester (1.10a)	40½	42½

a—Including extras.

Bank Clearings Gain 36% Here, 14% in Nation

Of 22 Leading Cities All Report Increase Except Atlanta.

The Washington Clearing House reports total clearings of $21,474,047.52 for the week ended January 22, an increase of 36.6 per cent over the $15,723,627.23 reported for the same period last year. Compared to the total of $20,468,049.26 for the week ended January 15, clearings increased $1,005,998.26.

New York, Jan. 23 (AP).—Bank clearings were substantially higher than those of a year ago. The total for 22 leading cities in the United States for the week ended Wednesday, January 22, as reported to Dun & Bradstreet, Inc., was $5,820,632,000, against $5,076,403,000 last year, an increase of 14.7 per cent. In the previous week a decline was shown, amounting to 0.6 per cent.

All cities, with the exception of Atlanta, reported gains this week, the highest of which occurred at Philadelphia, Cincinnati, New Orleans, Louisville, Kansas City, Omaha and Seattle.

Figures at leading centers, showing increases and decreases as compared with those of a year ago, are printed herewith; also average daily bank clearings for October, November and December, 1935, and for January to date.

(Totals in thousands.)

	Week Jan. 22, 1936	Per cent change
Boston	$241,000	+19.2
Philadelphia	386,000	+22.[illegible]
Buffalo	31,800	+[illegible]
Pittsburgh	107,379	+[illegible]
Cleveland	70,454	+[illegible]
Cincinnati	63,610	+[illegible]
Baltimore	59,738	+[illegible]
Richmond	33,638	+[illegible]
Atlanta	41,400	Unch'ged
New Orleans	31,950	+[illegible]
Chicago	273,100	+[illegible]
Detroit	97,994	+[illegible]
St. Louis	83,981	+[illegible]
Louisville	32,858	+[illegible]
Minneapolis	54,048	+[illegible]
Kansas City	95,902	+[illegible]
Omaha	32,198	+[illegible]
Dallas	42,000	+[illegible]
San Francisco	136,500	+[illegible]
Portland, Oreg.	24,700	+[illegible]
Seattle	31,902	+40.1
Total	$1,962,173	+16.4
New York	3,858,459	+[illegible]
Total all	$5,820,632	+14.7

Diamond Match Votes Extra and Labor Bonus

New York, Jan. 23 (AP).—Stockholders and regularly employed workers of Diamond Match Co. shared in an extra dividend declared today by directors. The regular semi-annual dividend on the preferred stock amounting to 75 cents a share, and an interim dividend of 50 cents a common share were declared by directors, payable March 2 to stock of record February 15. In addition, an interim disbursement of 25 cents a common share was ordered, payable June 1 to stock of record May 15.

At the same time directors ordered a labor dividend of the same total amount as the extra, about $325,000, paid to employes of the concern, exclusive of the management and the higher-salaried group.

U. S. Pipe Increases Dividend, Calls Stock

New York, Jan. 23 (AP).—Directors of United States Pipe & Foundry Co., which produces about half the total American requirements for cast iron pipe, today declared an increased dividend, called for redemption of first preferred stock, and proposed an addition to the number of common shares. A dividend of 37½ cents a common share will be paid April 20 to stock of record March 31, compared with previous quarterly payments of 12½ cents a share.

Directors called for redemption February 29 of all outstanding first preferred stock at $21 a share plus 20 cents in accrued dividends. It was proposed to increase the amount of comon stock by not more than 200,000 shares and offer it to shareholders, the proceeds to be used in retiring temporary bank loans in connection with the preferred retirement. The proposal will be presented for approval at the annual meeting in April.

1936 Bond Maturities.

New York, Jan. 23 (AP).—Approximately $200,000,000 par amount of industrial bonds mature this year, or about the same total as in 1935, according to Standard Statistics Co.

FIRST TRUST LOANS
Long-term REFINANCING . . .
Lowest Rates . . . 3-Year Construction Loans . . .
5% 5½%
BOSS & PHELPS MORTGAGE CO.
Loan Correspondent
John Hancock Mutual Life Ins. Co.
1417 K St. N.W. NA. 9300

LONG TERM Mortgage Loans 5% INTEREST
Monthly Payments of $6.60 on each $1,000 borrowed, include interest and pay off loan in 20 years.
• Interest charged only on unpaid balance of principal.
• Amount loaned—up to 60% of appraised value.
• Valuable prepayment privileges.
Other plans of financing first mortgage loans available
H. L. RUST COMPANY
1001 Fifteenth St. NAtional 8100

Transactions on N. Y. Bond Market

Range of United States Government Issues

By the Associated Press.

Total bond sales yesterday, $22,967,000; previous day, $19,976,000; week ago, $18,271,000; year ago, $11,780,000; two years ago, $16,501,000; January 1 to date, $343,939,000; year ago, $269,979,000; two years ago, $361,223,000.

(Sales in $1,000. Dollars and 32ds.)

1936 High	1936 Low	Jan. 23 Sales		High	Low	Last	Net chge.	Closing Bid	Closing Asked	Yield
117.7	113.6	1	Treasury 4¼s, 1947-'52	115.11	115.11	115.11	+ .1	115.8	115.14	2.70
108.28	102.28	153	Treasury 3¼s, 1943-'45	106.7	106.4	106.4	— .6	106.3	106.7	2.36
112.8	108.24	18	Treasury 4s, 1944-'54	111.9	111.7	111.9	— .2	111.5	111.10	2.37
110.25	107	25	Treasury 3¾s, 1946-'56	109.10	109.10	109.10	— .5	109.8	109.14	2.68
108.23	104.15	28	Treasury 3⅜s, 1940-'43 June	107.30	107.30	107.30	+ .1	107.27	108	1.48
107.29	103.28	5	Treasury 3⅜s, 1943-'47	107.4	107.1	107.1	+ .1	107.1	107.2	2.33
108.28	104.14	1	Treasury 3⅜s, 1941-'43 March	108.12	108.12	108.12	— .1	108.10	108.14	1.65
108.28	104.18	7	Treasury 3¼s, 1941	108.23	108.18	108.18	— .4	108.15	108.18	1.62
106.19	102.26	66	Treasury 3¼s, 1944-'46	105.25	105.23	105.23	— .1	105.22	105.25	2.47
105.11	101.26	128	Treasury 3⅛s, 1946-'49	104.8	104.2	104.2	— .3	104.1	104.5	2.66
105.9	101.15	6	Treasury 3⅛s, 1949-'52	104.4	103.30	103.30	— .4	103.30	104.1	2.77
104.10	100.20	134	Treasury 3s, 1946-'48	103.10	103.6	103.6	— .5	103.5	103.8	2.64
104.10	100.20	21	Treasury 3s, 1951-'55	103.2	102.30	102.30	— .3	102.30	103.1	2.76
101.28	98.26	100	Treasury 2⅞s, 1955-'60	100.13	100.8	100.8	— .3	100.6	100.9	2.86
101.19	99.26	137	Treasury 2⅞s, 1945-'47	101.9	101.6	101.6	— .2	101.5	101.8	2.60
102.24	100	15	Federal Farm Mtg. 3s, 1947	102	102	102	— .2	101.28	101.31	2.64
102.20	99.16	21	Federal Farm Mtg. 3s, 1949	101.14	101.11	101.11	....	101.7	101.11	2.82
104.5	101.14	1	Federal Farm Mtg. 3¼s, 964	102.31	102.31	102.31	+ .2	102.26	103	2.84
102.16	99.16	31	Home Own. Loan 3s, A 1952	101.4	101.2	101.2	— .2	100.31	101.4	2.85
101.6	98.20	186	Home Own. Loan 2¾s, 1939-'49	99.28	99.25	99.25	— .5	99.24	99.25	2.77
99.21	99.19	14	Home Own. Loan 2¼s G 1942-'44	99.21	99.20	99.21	+ .2	99.20	99.21	2.28

XIN—Ex interest. CT—Certificates.

CORPORATION BONDS.

Sales		High	Low	Last
	A			
74	Alleghany 5 '44	94¾	93½	94
55	Alleghany 5 '49	88½	87½	88
70	Am & For P 5 2030	77	76½	76¾
14	AmIGChem 5½ '49	115¼	114¾	114¾
114	Am Roll M 4½ '45	125¼	124½	125
3	Am T&T 5 '65	113	112⅞	113
120	Am WW&E 5 '44	111½	110	110
40	Arm Del 4 '55	97½	97⅛	97⅛
14	AT&SF 4 '95	111½	111⅛	111⅛
35	A C Line 1st 4 '52	98½	98⅛	98¼
3	Atl Refin 5 '37	106	106	106
	B			
93	B&O rfg 6 '95	93½	92¾	93¼
4	B&O 1st 5 '48	109	109	109
225	B&O cvt 4½ '60	70¼	69	70
8	B & O 4 '48	104¾	104½	104½
1	Bell T Pa 5 '48 B	120	120	120
12	Beth Stl 4½ '60	106	105½	106
38	Boston & Me 5 '67	86½	85½	86¼
49	Bklyn M Tr 6 '68	107	106¾	107
10	Bkly U Gas 5 '45	120¼	120¼	120¼
47	Buf R&P 4½ '57	75	74	74½
	C			
2	Can Nat Ry 4½ '56	112⅛	112⅛	112⅛
120	Can Pac 4½ '60	102¾	101¾	102¾
89	Can Pac 4 perp	89⅛	88¾	89⅛
5	Cen Ill E & G 5 '51	101½	101¼	101¼
77	Cen Pac 5 '60	97⅛	96¾	97
8	Cen Pac 1st 4 '49	105⅛	104⅞	105⅛
34	Certain-td 5½ '48	98⅛	98	98⅛
82	Chesap Corp 5 '47	124⅜	123½	124¼
3	C & O gen 4½ '92	120½	120½	120½
5	CB&Q gen 4 '58	109½	109¼	109¼
136	Chi Gt West 4 '59	31½	30⅝	30⅝
187	CMSP&P 5 '75	23⅞	23	23⅝
120	CMSP&P aj 5 2000	9⅝	9	9½
152	Chi&NW cv 4¾ '49	16⅛	15¾	16⅛
50	CRI&P cvt 4½ '60	10⅞	10½	10⅝
72	CRI&P rfg 4 '34	18⅛	17¼	17⅞
25	Ch & W Ind 4 '52	102	101⅞	101⅞
24	Chile Cop 5 '47	102⅝	102¼	102⅛
2	Cinn Gas&E 4 '68	104⅛	104⅛	104⅛
62	CCC&StL 4½ '77E	89⅜	88⅞	89
63	ClevUnTerm4½ '77C	97⅝	97⅛	97⅛
10	Col Indus 5 '34	54½	53	54½
84	Col & So 4½ '80	71⅝	69⅝	71
30	Colmbia G 5 '52May	101½	101⅛	101⅛
63	Colmbia G 5 '61	101	100⅛	101
19	Coml Inv Tr5½ '49	112	111⅞	112
15	Con Gas NY 5½ '45	105⅜	105	105⅜
1	Co Gas NY 4½ '51	108⅝	108⅝	108⅝
29	Cuba No Ry 5½ '42	63	62½	62½
	D			
71	Del&Hud rfg 4 '43	81⅝	81⅜	81⅝
112	D & R G 4 '36	33⅛	32⅜	32⅞
2	Det Ed 5 '52	108⅝	108⅝	108⅝
9	Det Ed 4½ '61	114	113⅝	113⅝
	E			
325	Erie rf 5 '75	76⅝	75⅝	76⅛
83	Erie gn lien 4 '96	84½	82¼	83½
	G			
4	Gen Cable 5½ '47	104⅛	104	104
11	Gen Stl Cast 5½'49	93⅞	93⅜	93⅝
22	Goodrich 6 '45	104⅝	104⅛	104⅝
3	Goodyr T & R 5'57	105	105	105
78	Gt Nor Ry 7 '36	102⅝	102⅛	102⅛
73	Gt Nor 4½ '77E	100⅛	99⅞	100⅛
	H			
1	Hous OilTex5¼'40	102⅛	102⅛	102⅛
24	Hudson Coal 5 '62A	40⅞	39½	40⅛
114	Hud & Man rfg5'57	85⅞	84⅝	85⅜
53	Hud&Man inc 5 '57	39	38⅛	38⅞
	I			
169	Ill Cen 4¾ '66	69⅝	68	69⅛
77	IC&CSL&NO 5 '63A	81	78⅛	80⅜
9	Ill Steel 4½ '40	107⅝	107½	107½
3	Inland St 4½ '78A	103¼	103	103¼
22	Interb R Tr 6 '32	64	63⅜	63⅞
216	Interb RTr rfg 5 '66	92	91½	91½
41	Int Hydro El 6 '44	53	52⅛	52⅞
86	Int Paper 5 '47	98	97⅞	97⅞
61	Int T&T 4½ '52	82	80⅝	81
253	Int T&T deb 5 '55	90⅜	88¼	89⅜
	K			
12	K C Pow&Lt4½ '61	113⅞	113⅞	113⅞
70	K C South 5 '50	76⅛	74⅞	76⅛

Dow-Jones Bonds.

By the United Press.

Bonds.

40 bonds	101.41	+0.33
10 first rails	109.06	+0.06
10 second rails	83.41	+1.07
10 utilities	106.77	+0.22
10 industrials	106.40	+0.04

Sales		High	Low	Last
7	K C Term 4 '60	108	107⅞	107⅞
22	Kans G&E 4½ '80	105¾	105¼	105¾
	L			
3	Lac Gas 5½ '53	80⅝	79⅛	79⅛
40	Lautaro Nit 6 '54	27	26⅛	27
2	Liggett & M 7 '44	133⅛	133⅛	133⅛
12	Loew's Inc 6 '41	105	103⅜	103⅜
8	Lodis & N 4 '40	108⅛	108	108
	M			
6	Manhat Ry 4 '90	68⅝	68⅜	68⅜
6	McKes & R 5½ '50	103⅝	103⅛	103⅛
2	Mil El R&L 5 '61B	104¼	104¼	104¼
26	MSP&SSM con 4 '38	39½	39	39½
100	M-K-Tex 1st 4 '90	82⅝	81½	82½
561	Mo Pac 5 ½ 49	12	10⅝	12
134	Mo Pac 5 '77 F	33½	32⅛	33
265	Mo Pac gen 4 '75	15½	14	15⅛
168	Mo Pac 5 '81 I	33⅛	32⅛	33⅛
4	Mont Pw rfg 5 '43	106⅛	106⅛	106⅛
	N			
110	Nat Dairy 5¼ '48	103½	103⅛	103½
27	Natl Steel 4 '65	107	106⅝	107
8	N Eng T&T 5 '52	123⅛	122⅛	123⅛
13	NO Pub Sv 5 '55 B	94½	93⅞	93⅞
16	NO Tex&M 5½ '54	36	34½	36
344	NYC cvt 6 '44	111¼	109⅝	111
192	NYC rf 5 2013	93	90	91⅛
33	NYC con 4 '98	96	95½	95⅛
105	NYC&HR 4½ 2013	85⅝	84⅞	85⅝
234	NY Ch&StL 4½ '78	83	79½	82⅛
5	NY Edis 6½ '41	109¼	109⅛	109⅛
1	NY G El H&P 5 '48	125	124	124
19	NY Lack&W 4 73A	98	97⅛	98
115	NYNH&H cvt 6 '48	41	39⅛	40⅞
176	NYNH&H 4½ '67	40⅞	39⅛	40⅛
58	NY Ry inc 6 '65	37	35⅛	37
8	NY Tel 4½ '39	111	111	111
76	NY W&Bost 4½ '46	19⅛	18⅛	18⅞
60	Niagara Sh 5½ '50	97⅛	97	97⅛
3	Norf & W 4 '96	116⅛	116⅛	116⅛
11	Nor Am Co 5 '61	105⅛	105⅛	105⅛
12	Nor Am Ed 5 '69 C	105⅛	105	105
116	Nor Pac 6 2047	108⅜	108	108⅜
22	Nor Pac 4 '97	106⅝	106½	106⅝
26	Nor States Pw 5 '41	106	105⅛	105⅛
	O			
16	Otis Steel 6 '41	102¾	101⅛	102¼
	P			
16	Pac Gas&El 5 '42	104⅝	104⅜	104⅝
1	Pac T&T 5 '37	104½	104½	104½
6	Penn Dix 6 '41 A	95½	95	95½
12	Pen P&LA 4½ '81	107	106⅞	107
38	Pen RR gen 5 '68	117⅜	116⅞	117
18	Pen RR gen 4½ '65	110⅛	110⅛	110⅛
48	Pen RR 4¼ '84 E	107	106⅝	106⅞
50	Pen RR 4½ '70	101⅝	101	101⅝
14	Peo GL&C Chi 5 '47	109	108⅝	108⅝
60	Phila Co 5 '67	105½	105¼	105⅜
31	Phil Read C&I 6 '49	29⅝	29	29⅛
79	Ph Read C&I 5 '73	48⅝	46⅛	48⅛
154	Portl Gen E4½ '60	78	75⅝	77⅝
179	Postal Tel&C 5 '53	41⅝	40⅛	41
	R			
7	Reada 4½ '97 A	107⅛	106⅛	107⅛
116	Rem Rand 5½ '47	108⅛	107⅛	108
	S			
19	StLIM&S&R & G '33	73	73⅛	73⅛
179	St L S F 4½ '78	18⅛	17⅛	18⅛
1	St L S F 4 50 A	19⅛	19⅛	19⅛
3	StP&KC S L 4½ '41	20	20	20
97	Sea A L con 6 '45	11⅝	10⅝	11⅛
1	Shell Pipe L 5 '52	103½	103½	103½
10	Skelly Oil 5½ '39	101⅝	101⅛	101⅝
3	So Bell T & T 5 '41	107⅛	107⅛	107⅛
65	Sou Pac 4½ '81	87⅜	87⅛	87⅛
36	So Ry con 5 '94	87	86	86⅞
196	So Ry gen 4 '56	61	59⅝	60⅛

Sales		High	Low	Last
27	Stude 6 cvt '45	88	86½	87½
19	Ten El Pow 6 '47 A	99⅛	98½	99
	T			
30	Tex Corp 5 cvt '44	104⅝	104½	104⅝
25	Tex & Pac 5 '79C	100	99½	100
229	Third Ave adj 5 '60	37¼	35½	37
	U			
3	Un Pac 4½ '67	107⅛	106½	106½
15	Un Pac 1st 4 '47	112⅝	112⅛	112⅛
21	Unit Drug 5 '53	98⅞	98	98⅜
52	U S Rub 5 '47	104⅛	103¾	104
79	Utah P&L 5 '44	100⅛	99½	99⅝
5	Util P & L 5½ '47	67⅛	67⅛	67⅛
58	Util P&L 5 '59 ww	65	62½	64
	V			
4	Vanadium 5 '41	92	91⅝	92
8	Virginian Ry 5 '62	111⅛	111	111
	W			
67	Warner Bros 6 '39	91⅜	90½	91⅜
31	West Md 4 '52	98	97⅛	98
44	West Pac 1st 5 '46	43⅛	41	43
8	West Union 6½ '36	103	102⅞	102⅞
26	Western Un 5 '51	105⅛	105⅛	105⅛
10	Western Un 4½ '50	105⅛	105	105⅛
15	Western Un 5 '60	106⅛	105⅛	106⅛
3	Wheel St 4½ '53	102½	102½	102½
8	Wick-Sp cvt 7 '35 ct	24	23⅛	23⅛
	Y			
27	Youngst S&T 5 '78	105¼	105	105
	FOREIGN BONDS.			
35	Abitibi P & P 5 '53	42⅝	42¼	42⅝
6	Akershus 5 '63	99	98⅛	99
6	Argentine 6 '57 A	98⅛	98⅛	98⅛
3	Arg 6 af '59 June	98⅛	98⅛	98⅛
2	Arg 6 af '60 May	98⅛	98⅛	98⅛
6	Arg 6 '61 Feb	98⅛	98⅛	98⅛
5	Argentine 5½ '62	95⅛	95⅛	95⅛
8	Australia 5 '57	105⅛	105⅛	105⅛
3	Australia 4½ '56	99⅛	99⅛	99⅛
1	Austria 7 '57	93⅛	93⅛	93⅛
1	Belgium 7 '56	108	108	108
1	Berlin City 6½ '50	28⅛	28⅛	28⅛
1	Berl City El 6½ '51	32⅛	32⅛	32⅛
31	Bolivia 8 '47	14⅛	14	14⅛
13	Bolivia 7 '69	9⅛	9⅛	9⅛
1	Brazil 8 '41	34⅛	33	34⅛
29	Brazil 6½ '26-57	27⅛	27⅛	27⅛
58	Brazil 6½ '27-57	27⅛	27⅛	27⅛
3	British 5¼ '37	106⅛	106⅛	106⅛
1	British 4 '60-90	116	116	116
28	Buenos A 6 '61 sta	60	59⅛	59⅞
5	Buen A 6½ '61 st	61	60⅛	60⅞
10	Canada 5 '52	113⅛	113⅛	113⅛
20	Canada 4 '60	107	106⅛	107
6	Chile Mt Bk 6¾ '61	13	12⅛	13
48	Chile 6 '60	14⅛	14⅛	14⅛
15	Chile 6 '61 Feb	14⅛	14⅛	14⅛
25	Colomb 6 '61 Oct	25⅛	24⅛	24⅛
6	Copenhag 5 '52	95⅛	95⅛	95⅛
61	Cuba 5½ '45	44⅛	44	44⅛
9	Denmark 4½ '62	95⅛	95⅛	95⅛
13	French 7 '49	177	177	177
3	GerCAs Bk 6 '38 Apr	35	34⅛	35
2	GerCAsBk6 '60 Oct	33⅛	33⅛	33⅛
7	GerGov Intl 5½ '65	29	28⅛	29
4	Ger Govt 7 '49	39⅛	39	39⅛
1	Ger Gen El 6 '48	31⅛	31⅛	31⅛
2	GtConElPJap 7 '44	95	95	95
21	Italy 7 '51	64⅛	64	64
5	Japan 6½ '54	90	89	89⅛
5	Kreuger&T 5 '59 ct	33⅛	33⅛	33⅛
15	Milan City 6½ '52	56⅛	55⅛	56⅛
4	N Sou Wales 5 '58	102⅛	102⅛	102⅛
4	North Ger Ll 6 '47	31⅛	31⅛	31⅛
1	Norway 6 '44	107	107	107
2	Norway 5 '63	101⅛	101⅛	101⅛
22	Par-Orl RR 5½ '68	14⅛	13⅛	14⅛
64	Peru 1st 6 '60	14⅛	14⅛	14⅛
1	Poland 6 '50	93⅛	93⅛	93⅛
1	Prussia 6 '52	27⅛	27⅛	27⅛
1	Rio de Jan 6½ '53	16	16	16
11	Rome 6½ '52	59⅛	59	59⅛
1	Sao Paulo St 7 '40	58⅛	58⅛	58⅛
3	Sax Pub Wk 6½ '51	32⅛	32⅛	32⅛
2	Serbs Cts St 7 '62	27⅛	27⅛	27⅛
3	Sydney 5½ '55	[illegible]	[illegible]	[illegible]
16	Toho El Pow 7 '55	[illegible]	[illegible]	[illegible]
3	Tokyo City 5½ '61	[illegible]	[illegible]	[illegible]
1	Tokyo El L 6 '53	[illegible]	[illegible]	[illegible]
31	Uruguay 6 '60	48	47	47

Money Markets

New York, Jan. 23 (AP).—Foreign exchange strong; Great Britain in dollars, others in cents.

Great Britain—Demand, 4.98½; cables, 4.98½; 60-day bills, 4.97½.

France—Demand, 6.64½; cables, 6.64½.

Demand Rates.

Italy	8.02	Czechoslo'akia	4.16
Belgium	16.99	Yugoslavia	2.30
Germany		*Austria	18.85
Free	40.46	*Hungary	29.60
Res. t'rist	23.75	Rumania	.80
Res. Com'l	21.80	*Argentine	33.12
Holland	68.42	*Brazil	8.59
Norway	25.02	Tokyo	29.05
Sweden	25.68	Shanghai	29.95
Denmark	22.24	Hongkong	32.63
Finland	2.21	Mexico City (peso)	27.88
Switzerland	32.77	Montreal in New York	100.06¼
Spain	13.74		
Portugal	4.52⅝	New York in Montreal	99.93¾
Greece	.94½		
Poland	18.90		

*Nominal.

New York.

Call money steady; ¾ per cent all day; prime commercial paper, ¾ per cent. Time loans, steady; 60 days-6 months, 1 per cent offered. Bankers' acceptances unchanged. Rediscount rate, New York Reserve Bank, 1½ per cent.

Bar silver steady, unchanged at 44¾.

London.

Money, ½ per cent. Discount rates, short bills, ⅛@5/32; three-month bills, ⅛ per cent.

Bar gold remained unchanged at 140s 9½d. (U. S. equivalent $34.92.)

Bar silver firm, 1/16 higher at 20d. (U. S. equivalent 44.68 cents.)

Paris.

Three per cent rentes, 70 francs 60 centimes; 4½ per cent rentes, 78.90. Exchange on London, 75.06. The dollar was quoted at 15.11⅝.

Richmond Markets.

Richmond, Va., Jan. 23 (AP).—Note—The prices quoted for the Richmond markets were received by commission merchants and some others for lots sold retail merchants, local butchers and others during the trading on today's markets.

FRUITS AND VEGETABLES—Receipts moderate, trading rather light and unloading of cars practically at a standstill due to zero weather and freezing hazard. Market quotable as unchanged. White potatoes, 100-lb. sack packs, 1.00@1.90. Sweet potatoes, 1.10@1.25 bu. as to pack. Onions, 50-lb. sack packs, No. 1 stock, 1.50. Cabbage, new stock, 50-lb. sacks, 1.50; old crop, 50-lb. sacks, 75. Virginia apples, bushel packs, No. 1 stock, Sans, Delicious, Stayman and Pippins, 1.50; Yorks, 1.25; utility grade of all varieties, 1.00@1.25, as to pack. Florida Grapefruit, 2.75@3.90. Oranges, 3.00@3.50. California grapes, 2.25@2.50 a lug. Lettuce, 3.00@3.50 a crate. Celery, 3.50@4.00 a crate. Tomatoes, 2.50 a lug.

BUTTER—Receipts, moderate; market steady; Virginia creamery in pound-carton packs, 30-lb. cases at 36; packing stock, buyers paying 14; country butter, 14@30, as to demand.

EGGS—Receipts light so far today, due to weather conditions. Market probably at 35 cents for average run nearby farm eggs, mixed or solid colors, with an occasional case or two of hennery whites at 36; market depends largely upon weather conditions, and may be quoted as very unsettled.

POULTRY—Due to zero weather arrivals very light, indications market steady to strong for the present due to light arrivals quoting market as unchanged. Leghorn hens mostly 16; colored hens, 19@20 with Rocks probably 21 for today; broilers, choice Rocks, 23@24; average run chickens, 20@22; turkeys, scarce, old toms 20 cents higher.

LIVESTOCK—Hogs at 10.50, top for choice 160-260 lbs. corn-fed butcher stock; veal calves scarce, practical top to 11.00 on best kinds. Others as to quality, cows, 3.00@5.00; bulls, 3.50@5.50; heifers, 4.00@7.50; common and medium steers, 5.00@8.00; good steers, 8.50@9.00; ewes steady, 3.00@4.50; lambs, medium and good offerings 8.00@10.00, extreme top.

Local Stocks

.. (Furnished by W. B. Hibbs & Co.) ..

Sales.

Anacostia & Potomac R. R. 5s—$3,000 at 81½, $2,000 at 81.

Capital Transit Co.—10 at 14½, 10 at 14½, 40 at 14½, 80 at 14½.

Washington Gas 6s B—$1,000 at 102, $3,000 at 102.

Capital Traction 5s—$1,000 at 91½.

Riggs Banks pfd.—10 at 104½, 10 at 104½.

After Call.

Washington Gas 6s B—$500 at 102, $500 at 102.

Capital Traction 5s—$500 at 91, $500 at 91.

BONDS.

Public Utility.	Bid.	Asked.
Amer Tel & Tel 4½s	118	.....
Am Tel & Tel Col Tr 5s	103¾	.....
Anacostia & Pot 5s	81	83
Ana & Pot Guar 5s	105	.....
C. & P. Tel of Va 5s	105	.....
Cap Traction R R 5s	91	91½
City & Suburban 5s	86	89
Georgetown Gas 1st 5s	113	.....
Pot Elec Pow Cons 5s	101	.....
Potomac Elec 6s	106½	.....
Wash Gas 5s 1956	106½	.....
Wash Gas 5s 1960	116½	.....
Wash Gas 6s series B	102	.....
Wash Ry & Elec 4s	106	.....
Miscellaneous.		
Barber & Ross Inc 6½s	120	.....
Chevy Chase Club 5½s	105	.....
Col Country Club 5½s	104	.....
W M Cold Storage 5s	98	.....
STOCKS. Public Utility.		
Amer Tel & Tel (9)	160¾	.....
Capital Transit Co (1)	14½	15
N & W Steamboat (6)	85	.....
Pot El Pow 6% pfd (6)	110½	.....
Po El Po 5½% pf (5.50)	113½	115
Wash Gas Lt Co (3.60)	*71	.....
Wash Ry & El Co (12)	550	.....
Wash Ry & El pfd (5)	108	.....
Bank and Trust Company.		
Amer Sec & Tr Co (10)	222	.....
Bank of Bethesda (6)	28	.....
Capital (4)	115	.....
Com & Savings (8	175	.....
Liberty (3)	90	.....
Lincoln (5)	195	250
Natl Sav & Tr	100	.....
Prince Georges Bk & Tr	17	22
Riggs (8)	225	.....
Riggs pfd (5)	*103½	.....
Washington (6)	105	.....
Wash Loan & Tr (8)	*205	.....
Fire Insurance.		
American (12)	*180	.....
Corcoran (2.50)	*93	.....
Firemen's (1.60)	30½	35
National Union (.60)	13	.....
Title Insurance.		
Columbia (.30)	6*	.....
Real Estate (6)	110	.....
Miscellaneous.		
Carpel Corp (1.60)	22	25
Lanston Monotype (4)	75	80
Mergenthaler Linotype	41½	41½
Peoples Drug S pfd (6.50)	113	.....
Real Est M & G pfd (.20)	4	4½
Security Storage (5)	100	.....
Ter Ref & Wh Corp (3)	50	.....
Wdwd & Loth com (†1.20)	45	.....
Wdwd & Lothrop pfd (7)	118	.....

*Ex dividend.
†80 cents extra.
§Flat.

Baltimore Securities.

Baltimore, Jan. 23.—Closing prices:

Stocks.

Arundel Corporation	22
Atlantic Cst Line of Conn	34½
Baltimore Transit	1½
Baltimore Transit pf vtc	3
Black & Decker	24½
Cons G El Lt 5% pf A	114½
†Fidelity & Deposit (.50)	95½
†Fid & Dep (.50) (Sel 7 Flt)	95½
Fidelity & Guaranty Fire	49½
Houston Oil pf vtc new	18½
Mono W Pa P S 7 pf	25
Mt Vernon Woodberry M	3
Penn Water & Power	88½
Bonds.	
Baltimore Transit 4s	19¾

†Ex dividend.

Steel Prices Unchanged.

New York, Jan. 23 (AP).—Steel prices unchanged.

Dried Fruits Steady.

New York, Jan. 23 (AP).—Dried fruits steady, unchanged.

Complete Transactions Yesterday on New York Stock Exchange

By the Associated Press.

Total yesterday, 2,937,970 shares; previous day, 2,184,810; week ago, 3,124,491; year ago, 437,200; two years ago, 2,276,820. January 1 to date, 48,844,613; year ago, 16,351,536; two years ago, 41,079,332.

1935 High	1935 Low	Name and Dividend Rate	Sales Add 00	High	Low	Close	Net Ch'ge.
		A					
74¾	51	Acme Stl (2½a)	2	69	68¾	69	+ ¾
12¼	4½	Adams Exp (.10g)	58	12⅝	11⅞	12	+ ⅛
150½	84⅝	Ad Exp pf (5)		100½	100½	100½	—
28	28	Adams-Millis (2)	1	34¾	34¾	34¾	+ ¼
24½	8	Addressog (.60)	12	24¼	23⅝	24⅛	+ ⅛
21½	1⅛	Advance Rumely	45	4¼	3⅞	4⅛	+ ⅛
8¾	6½	Affiliat Prod (.60)	16	8	7⅞	8	+ ⅛
104¾	104¾	Air Reduc (3a)	4	185	185	185	+ 1
3⅝	1⅜	Air-Way El Ap	3	2	2⅞	2⅞	— ⅛
20⅝	13¼	Alaska Jun (.80)	366	17⅛	16⅞	17⅛	+ 1⅛
3½	⅝	Alleghany	66	3¼	3⅛	3⅛	—
19½	1⅜	Alleg pf xw	8	18⅞	18⅛	18⅞	—
21¾	2⅝	Alleg pf $30 ww	54	21¼	20	20⅛	+ ⅝
18¼	4	Alleg pf $40 ww	11	19⅝	18¼	19	+ 1
26½	6⅝	Alles pr pf	1	32½	32½	32½	+ 1⅜
67	21	Alles Steel (1e)	42	37	36	36	— ¾
173	125	Al Chem & Dye (6)	10	167¼	166	167¼	+ 1½
129	120	Al Chem & Dye pf (7)	6	120¾	120	23-32	
27¾	23¾	Allied Millis (⅝e)	13	25⅝	25	25¼	
8	3¼	Allied Strs	41	7⅝	7⅛	7⅜	+ ⅛
73¼	49	Allied Stl pf (5)	4	70¾	70¼	70¼	— ¼
30¼	2	Allis-Ch Mfg	31	38⅞	38	37⅞	+ 1⅛
5	2⅛	Amal Leather	4	4½	4⅜	4⅜	—
42½	28	Amal Lea pf (1½k)	1	43	42	42	— ¼
47	27	Amerada (2)	11	84	82¼	84	+ 2
57⅞	41½	Am Ch Del (3)	13	57¾	56½	57¼	+ ⅝
28¾	15⅝	Am Bank Not (⅝a)	7	45⅛	45	45⅛	+ ⅜
70	43	Am Bank N pf (3)	10	66	66	66	+ 1
29½	21	Am Brake Shoe (1a)	9	49½	47¾	49	+ 2½
139¾	110	Am Can (4a) XD	15	129¼	127¾	127¾	+ ¼
168	151¾	Am Can pf (7)	1	165¾	165¾	165¾	+ ¼
23½	15	Am Car & Fdy	14	34	33¾	34	—
24	23½	Am Car & F pf	1	36	36	36	—
39¾	8	Am Chain	23	39¾	38⅝	39⅜	+ ⅛
122	38	Am Chain pf (3½k)	1	123	122	122	+ 1
98	66	Am Chicle (3a)	3	91¾	91	91½	+ 1½
22	2⅜	Am Colortype	17	13	12⅝	12⅞	— ⅛
32¾	32	Am Comi Alco	17	29¾	29¼	29¾	+ ⅜
19¼	6½	Am Crystal Sug	13	17¾	17	17¼	—
72	72	Am Cry S 6% pf (6)	1.50	92	90	92	+ 2
3¾	¾	Am Encaus Til	34	2½	2¼	2⅜	
12¼	2¼	Am Europ	1	11⅜	11⅛	11⅜	+ ⅛
4	1	Am For Pow	1	4	3¾	3¾	— ⅛
36¼	12	Am & F P $6 pf	4	32½	32	32½	+ ¼
43	14	Am & F P $7 pf	12	36⅝	35½	36¼	+ 1½
17	3⅞	Am & F P 2 pf	14	15	14¼	15	+ ⅛
13½	8¼	Am-Hawaii SS (1)	6	13½	13¼	13⅜	+ ⅛
3	1	Am Hide & Lea	1	6¾	6¾	6¾	—
41	28	Am Hi & L pf	7	40	40	40	—
39¼	28¼	Am Home Pr (2.40)	4	38	38	38	— ¼
4⅞	1⅞	Am Ice	12	4	3¾	3¾	— ⅛
12¾	4⅛	Am Internat	57	12¼	11⅞	12	+ ⅛
9	4	Am Locc	1	11½	11½	11½	—
80¼	32	Am Locc pf	11	80¼	76⅝	80¼	+ 3⅝
33½	18½	Am M & Fdy (.80)	21	28	27⅜	27⅞	— ⅛
12¾	4¼	Am M & Met	36	11¾	10⅞	11⅜	+ ⅛
34¾	13½	Am Metal	61	34¾	32⅛	34¼	+ 1½
133	133	Am Met 6% pf	1	130	130	130	—
18¾	1⅛	Am Pow & Lt	19	9⅝	9⅛	9¼	+ ⅛
49½	10¼	Am P & L $6 pf (.95k)	15	48⅞	48	48⅝	+ ⅛
41¾	8¾	Am P & L $5 pf (.31¼)	17	41¼	40½	41	+ ⅜
27¾	10½	Am Rad & St S	120	26⅝	25¾	26⅛	+ ⅛
32¾	15⅝	Am Roll Mill (1.20)	8	32	31¾	32	—
85¾	66	Am Safety Raz (5)	1	90½	90½	90½	—
5¾	4⅛	Am Seating	4	24½	24	24	— ⅜
31	20	Am Ship Bldg (2)	30	29½	29½	29½	+ ⅛
44¾	31⅝	Am Smelt & R (.40g)	88	63¾	61⅞	63⅛	+ 2⅛
117¼	107¼	Am Smelt S pf (6)	1	108	108	108	+ ⅛
78	63	Am Snuff (3a)	2	72⅛	72¼	72⅛	— 1⅛
143	125	Am Snuff pf (6)	10	140	140	140	+ ¾
26½	12	Am Stl Fdrs	37	26	25⅛	26	+ ⅛
27¾	10½	Am Stores (2)	1	34¼	34¼	34½	+ ⅛
70½	50¼	Sugar Ref (2)	5	57	57	57	+ ¼
140½	126	Am Sugar pf (7)	3	140½	136¾	140½	+ 1½
27⅞	18	Am Sumat Tob (1a)	2	24	24	24	
181¼	98⅛	Am Tel & Tel (9)	28	160⅜	160	160⅛	+ ¼
104½	104½	Am Tob pf (6)	1	107	107	107	—
197	74¾	Am Tob B (5)	22	101	100½	100½	— ¼
141	129¼	Am Tob pf (6)	2	7⅛	7⅛	7⅛	—
38½	9	Am Type F pf	1.70	33⅜	32½	32½	— ¾
24¼	7⅛	Am Wat Wks	119	22½	22	22⅜	+ ⅛
48	34	Am W W 1 pf (6)		48	48	48	—
11¾	4⅞	Am Woolen	31	11⅛	11	11	— ⅛
69¾	35½	Am Wool pf	48	69¾	68½	68½	—
3	⅛	Am Wtg F	9	1⅜	1⅛	1⅛	—
8¾	3	Am Wtg F pf	5	8¾	8¼	8¼	+ ⅛
52½	31	Am Zinc L & S	43	8⅝	8⅜	8⅜	+ ⅛
30½	8	Am Zinc L & S pf	3	62½	59½	52½	+ 5⅝
16¼	3⅜	Anaconda	607	30¾	29¾	30¾	+ 1¼
16¼	3⅜	Anacon W & C	2	35½	35½	35½	+ ⅛
97¾	75	Anchor Cap (.60)	10	94½	91	91⅝	+ 1½
109	96½	Anchor Cap pf (6½)	10	108	108	108	—
3⅞	⅜	Andes Cop	1	1⅝	1⅝	1⅝	—
15½	1⅛	A P W Paper	3	5	4¾	4¾	—
38	26	Arch-Dan-M (1a)	2	46¾	46½	46½	—
110½	107	Armour Del pf (7)	10	110¾	110	110¾	+ ¼
6¾	3¼	Arm Ill	50	5⅜	5⅛	5⅜	— ⅛
72¾	55½	Arm Ill pr pf (6)	6	72½	71¾	72⅛	+ 1
118	97	Arm Ill pf (1½k)	1	115	115	115	—
77	25¾	Armstrong Cork (1a)	36	50½	49½	49⅝	+ ⅛
9¾	4	Arnold Const (½)	8	10	9¾	9¾	—
11	3¾	Artloom	8	10¾	10¼	10¼	— ⅛
7¾	1¾	Asad Dry Gds	6	4¼	4⅛	4⅛	—
109	80½	Asad D Gd 1 pf (3k)	1	108	108	108	—
54	35¾	Asad Oil (1e)	30	46¾	46¼	46¾	+ ⅛
71½	35¾	Atch T & S (2e)	44	71¾	71	71⅝	+ ⅛
37½	19¼	Atl Cst Line	32	31¾	30¾	31	+ ⅛
17¾	3	Atl G & W I	80	12⅝	12⅛	12⅜	+ ⅛
31¾	20	Atl Refin (1)	7	31	30½	30½	— 1⅛
33¾	22½	Atlas Pow (2)	3	32	32	32	+ ⅛
115	106¾	Atlas Pow pf (6)	80	115	114	115	+ 1¼
6	4	Atlas Tack	8	25⅞	25⅛	25⅝	+ ⅜
46	15	Auburn Auto	15	43¼	42¾	42¾	—
11	5½	Aust Hotels	18	9¼	9	9⅛	— ⅛
33	33	Aust Nlsh & Pow A (2)		33	33	33	—
3¼	2¾	Aviation Corp	166	5¼	4⅞	5	+ ⅛
		B					
6¾	1⅛	Baldwin Loc	21	5	4⅜	5	+ ⅜
43½	7	Balt & Ohio pf	1	43½	43½	43½	+ ½
18¾	7⅛	Balt & Ohio	114	18½	17¾	18⅛	+ ⅛
		B					
25½	9¼	Balt & O pf	17	24⅝	24	24¼	— ⅛
110½	102	Bamberger (6½)	10	109	109	109	—
49¼	36¼	Barker & Ar (2½)	1	46	46	46¼	+ ⅛
17½	3¼	Barker Bros	12	17⅛	17	17¼	— ⅛
85	32	Barker pf	1	86	85½	86	—
18¾	5¾	Barnsdall (.60a)	47	17⅛	16¾	16¾	—
77	37½	Baruch Cigar (1e)	6	66½	65⅞	66	—
20¼	14	Beatrice Cr (½e)	6	19⅛	19	19	—
95	72	Beech-Nut P (3a)	7	89½	89	89½	+ ⅛
17¾	11⅛	Belding-Hem (1e)	7	14	13⅞	13⅞	— ⅛
24½	11	Bendix Aviat (1)	174	23½	22⅛	23⅜	+ ⅛
27½	15⅛	Benef Ind Ln (1¼a)	21	20⅝	20⅜	20⅝	—
67¾	34	Beth & Co (2a) XD	1	53½	52½	52½	— ⅛
54¾	21⅝	Bethlehem Stl	130	52⅞	51	52⅛	— ⅛
73¾	55¾	Beth Stl pf (1¾k)	12	130	128	130	+ 2
27½	14¾	Bigelow-San	2	26½	26½	26½	+ ⅛
18¾	8	Blaw-Knox (.10g)	21	16¾	16¾	16¾	+ ⅛
25¾	1½	Boeing Airpl	33	25¾	25¼	25¾	+ ⅛
39⅜	19	Bohn Alum (3)	19	52⅜	52¼	52¼	—
90	80	Bon Ami A (4a)	50	94½	94	94½	—
38¾	34	Bon Ami B (2½)	1.50	42¾	42	42	—
27¼	21	Borden (1.60)	58	27¾	27¼	28⅛	+ ⅜
28¼	20¾	Borg-Warner (2)	27	28⅛	27¾	28	+ ⅛
16¾	2¾	Boston & Me	15	10⅜	10¼	10⅜	+ ⅛
17¾	6½	Bridgeport Brass (.40)	34	17⅜	17¼	17⅛	— ⅛
112	54¾	Brigss & Strat (3)		54⅞	53¾	54½	+ ⅛
43	23¼	Bristol-My (2a)	3	42	41⅝	42	+ ⅛
4¾	1¾	Bklyn & Qu T	10	3¾	3½	3¾	+ ⅛
38	14	Bklyn & Q T pf	4	34	34	35	+ 1
46⅜	36⅛	Bklyn-Man T (3)	42	46	44	44¾	— ⅛
100	30	Bklyn-M T pf (6)	1	99	99	99	— ½
71¾	43	Bklyn Un Gas (3)	9	54½	54	54½	— ⅛
11½	3⅜	Brunswick-Bal	11	10⅝	10⅛	10⅛	—
17¾	4½	Bucyrus-Erie	14	11⅜	11⅛	11⅜	+ ⅛
19½	8½	Bucyrus-Erie pf	1	18	18	18	—
110½	63¾	Bucy-E 7% pf (1k)	20	109⅛	109⅛	109⅛	— ⅛
11¾	3¼	Budd Mfg	395	11⅛	10⅝	10⅞	+ ⅛
4⅜	1⅜	Budd Mfg ris	134	2¾	2½	2¾	+ ⅛
98	23	Budd Mfg pf	5	96	94½	96	+ 2
3¾	2½	Budd Wheel	11	3	3	3	—
26¾	8½	Bullard Co	11	26¼	26	26¼	+ ⅛
14¾	3¾	Bulova Watch	1	12½	12½	12½	—
1¾	1¼	Burns Bros A	1	1¾	1¾	1¾	—
1	¾	Burns Bros B	90	1	1	1	—
9	3	Burns Bros pf	40	8¾	8¾	8¾	—
28½	13¾	Burr Ad Mach (.60a)	35	27⅞	27½	27¾	+ ⅛
3	1	Bush Term	31	5⅜	4⅞	5	—
20	10	Bush Term pf ctf	2.90	21¾	20½	20½	— 1
3¾	1⅛	Butte Cop & Z	84	3½	3⅜	3½	+ ⅛
2¾	¾	Butterick	15	2¼	2	2⅛	—
23¼	11⅝	Byers Co	37	22¾	22½	22⅝	+ ⅛
		C					
42¼	30½	Calif Pack (1½)	8	35	34½	35	+ ⅜
1¼	¾	Callahan Z-Ld	20	1⅛	1	1	—
7¾	2½	Calumet & Hec	78	7¾	7⅛	7⅜	+ ⅛
13¾	7½	Campbell Wy (1)	62	33¾	32	33	+ 1
17¾	5¾	Can D Gle	69	16½	15⅞	16	— ⅛
13¾	8⅝	Canad Pac	126	11⅞	11⅜	11⅝	— ⅛
43½	30	Cann Mills (2)	2	41½	41½	41½	—
15½	4⅜	Cap Adm A	2	15⅛	15	15⅛	—
48¼	32½	Cap Adm pf A (3)	1.20	48	47½	47½	—
8¾	7	Carlisle & Gen (1.20)	20	8⅛	8⅛	8⅛	—
95	85	Caro C & O stpd (5)	10	94	94	94	—
111¼	45¾	Case (J I)	26	103	100	102⅝	+ 2¾
126¾	83½	Case (J I) pf (4)	70	122	122	122	+ 1
80	54	Caterpil Tract (½g)	21	59	58	58	— ¼
35¾	19¼	Celanese	121	30⅛	29½	30¼	+ ⅛
28	16½	Celotex new	115	28	27⅝	27⅝	+ ⅛
24¾	22¼	Cent Aguir (1½)	3	27⅜	27⅛	27⅜	+ ⅛
59	59	Celotex pf new	5	66¾	62¾	66¾	+ 5¼
34	24½	Cent R R N J	3	30	49¾	50	— ¼
45¾	38⅝	Cerro de Pas (1e)	187	53½	52	52½	+ ⅛
16¾	3¼	Certain-teed	14	15⅝	15½	15½	+ ⅛
89½	23	Certain-teed 7% pf	46	84	84¼	84¼	—
41¾	4¾	Checker Cab	13	4¼	4⅛	4⅛	—
85¼	37⅛	Ches & Ohio (2.80)	47	55¼	54¾	55	+ ⅛
67½	36	Ches Corp (3)	9	65¼	64¾	65⅛	+ ⅛
8¾	3	Chi & El Ill pf	3	8¾	8¾	8¾	—
5¾	1¾	Chi & N W	14	4¾	4⅝	4⅝	—
10¾	3¾	Chi & N W pf	1	9¾	9½	9¾	—
2¼	¾	Chi Gt West	4	2½	2	2⅛	+ ⅛
6¾	1¾	Chi Gt W pf	18	6¾	6¾	6¾	—
35	15¾	Chi Mail Or (1a)	3	29	28½	29	+ ⅛
3	⅛	Chi M St P & P	21	2¼	2¼	2¼	—
5	⅜	Chi M St P & P pf	36	4¾	4⅝	4⅝	—
20¼	4¾	Chi Pneu T	7	17¾	17¾	17¾	—
4¾	⅞	Chi Rk Is & P	3	2¾	2⅝	2⅝	—
7¾	1⅞	C R I & P 6% pf	7	6¼	6¼	6⅜	+ ⅛
8	1¼	C R I & P 7% pf	7	7	6½	6⅝	+ ⅛
31¾	25	Chick Cot Oil (2)	4	29	29	29	+ ⅛
11¼	3¼	Childs Co	47	11¼	10⅞	11¼	+ ⅛
12¾	4½	Chile Cop (1⅛e)	2.60	27	26⅝	27	+ ⅛
93¾	31	Chrysler (2e)	215	89½	86	89¾	+ 1⅛
24¾	12	City Ice & F (2)	7	16¾	16	16	—
100	69¾	City I & F pf (6½)	80	82	82	82	—
1	⅜	City Stra	1	6¾	6¾	6¾	—
37⅝	12¼	Clark Equip (.80)	8	25⅛	24⅝	25	+ ⅛
108½	48	Clev El Illum pf (4½)	1	108¼	108¼	108¼	+ 1
48⅛	27⅝	Clev Graph Br (1a)	5	43½	42½	43½	+ ⅛
83	72½	Coca Cola (2a)	20	90½	88	88¾	+ 1⅛
58¾	53¾	Coca-Cola A (3)	1	56⅛	56⅛	56⅛	+ ⅛
21	15⅛	Colgate-Palm (⅝a)	27	19⅝	19⅝	19⅝	+ ⅛
50	9	Coll & Air (⅝e)	36	48¾	47¾	48⅛	+ ⅛
29½	10⅜	Col & Sou	1.60	29½	29	29¼	+ 1⅛
7	7	Col & Sou 1 pf	2.10	25	25	25	—
14	5	Col Pub Ut	13	7¾	7	7⅛	+ ⅛
49	5	Col F & If pf	4	41¾	40¾	41	+ 1
16	3⅜	Colum G & El (.20e)	76	15	14⅝	14⅝	—
95½	35½	Col G&E pf A (6)	3	95½	95½	95½	— ¼
48	40	Colum Pict vtc (1a)	9	45⅛	45	45⅛	+ ⅛
47¼	48	Colum Pict pf (2¾)	3	51½	51	51½	+ ⅛
105½	67	Colum Carb (4a)	26	105½	104¾	104¾	+ 3½
38	39½	Coml Credit (2½)	33	49	48⅝	48⅞	+ ⅛
110	110	Coml Cred pf (5½)	1	111½	111¼	111½	+ ⅛
73	56½	Coml Invest T (3a)	12	61½	61	61½	+ ⅛
105	97¾	Coml Inv Tr cv pf (4¼)	1	99¼	99¼	99¼	—
23¾	16½	Coml Solv (.60)	102	21¾	21	21¾	—
4	¾	Com'with & Sou	367	4	3⅞	3⅞	+ ⅛
74	29	Com & Sou pf (3)	7	72¼	71⅝	72	+ ⅛
21	5⅝	Conde Nast	3	9¼	9¼	9¼	+ ⅛
45¾	27	Congoleum-Na (1.80a)	7	42⅞	42	42½	+ ⅛
49	14¾	Conn Ry & L	4.30	19⅛	18⅝	19⅛	+ ⅛
68½	24	Conn Ry & L pf	1.10	31½	30¾	31½	+ ⅛
13¾	1	Consol Cigar	12	13¾	12¾	12¾	— ⅛
78	63	Con Cig pf (7)	30	77½	77½	77½	— ⅛
82	69	Con C pr pf ww (6½)	90	74½	74½	74½	— 1½
2¼	3⅛	Con Film	11	6¾	6¾	6¾	— ⅛
22¼	14¼	Con Film pf (¾k)	5	19	18⅜	18⅜	— ⅛
34¾	18½	Con Gas (1)	12	33	32¾	32¾	— ⅛
107	72½	Con Gas pf (5)	1	106¾	106¾	106¾	— ⅛
6¾	1½	Con Laundries	1	6	6	6	—
13¾	6½	Con Oil (⅛e)	206	13⅛	12⅞	12⅞	— ⅛
10¼	2¼	Con R R Cuba pf	4	9	9	9	—
4¾	1¾	Con Text	1	1¾	1¾	1¾	—
23¼	20	Container Corp new	24	21½	20¾	20¾	— ⅛
5¾	4½	Cont Bak A	16	4⅝	4⅝	4⅝	—
27	24½	Cont Bak B	27	24½	24	24½	—
77¾	49¼	Cont Bak pf (4)	1	73	73	73	—

Dow-Jones Averages

By the United Press.

New York, Jan. 23.—Dow-Jones averages:

Stocks—	Open.	High.	Low.	Close.	Net ch.
30 industrials	146.82	147.70	145.30	146.97	+0.99
20 rails	43.51	44.30	43.42	44.34	+0.77
20 utilities	31.03	31.40	30.80	31.21	+0.26

Transactions in stocks used in averages today:

Industrials	244,100
Rails	185,400
Utilities	168,000

Commodities Range

	Yesterday.	Prev. day.	Week ago.	Month ago.	Year ago.
Wheat (May)	1.00⅝	1.00¼	1.00¼	1.04⅝	97.
Cotton, New York (Jan.)	11.78	11.80	11.65	11.81	12.84
Corn, Chicago (May)	80 ¼	80	80	84 ¾	84 ¾
Oats, Chicago (May)	38 ½	38 ½	38	38 ¾	51 ⅝
Cattle, choice steers, Balto.	9.50	9.25	9.50	8.50	8.50
Hogs, choice, Balto.	11.00	10.80	10.60	10.40	8.75
Lambs, choice, Balto.	11.25	11.75	12.00	11.75	10.00
Eggs, special, New York	29 ½	29	29	33	22 ½
Butter, creamery, New York	35	34 ¾	33 ¾	34 ¼	34 ½
Flour, New York	6.85	6.85	6.85	6.15	7.10
Coffee, New York	9 ¼	9 ¼	8 ¾	8 ¾	11
Raw sugar, New York	3.35	3.35	3.20	3.10	2.80
Steel, bar, Pittsburgh	1.85	1.85	1.85	1.85	1.60
Rubber, New York	14.77	14.87	14.54	13.21	13.07
Pig iron, foundry	19.50	19.50	19.50	19.50	19.50
Tin	46.00	46.12	47.62	42.75	51.25
Copper, electrolytic	9.25	9.25	9.25	9.25	9.00
Bar gold, London (s)	34.92	34.84	34.90	34.77	34.70
Bar silver, New York	44.¼	44.¼	44.⅛	43.⅞	50.¾
Zinc, East St. Louis	4.25	4.25	4.25	4.25	4.25
Lead, pig, New York	4.50	4.50	4.50	4.50	3.70

1935 High	1935 Low	Name and Dividend Rate	Sales Add 00	High	Low	Close	Net Ch'ge.
		C					
89¼	62¾	Con Can (3) XD	13	84¼	83¼	83¼	+ ½
7	7	Cont Diam Fib (1.05s)	3	18⅝	18⅝	18	+ ⅛
28¾	28¾	Cont Ins (1.20a)	9	44	43¾	44	+ 1⅛
		Cont Mot	19	2½	2⅜	2⅜	—
38	15¼	Cont Oil Del (¼g)	46	36⅜	35½	36¼	+ ⅛
69¾	17¾	Corn Exchange (3)	60	67¼	66½	66¾	+ ⅛
78¾	60	Corn Prod (3)		87¾	86¼	86¾	+ ⅛
165	148¼	Corn Prod pf (7)	1	165	165	165	— 1
7	3¼	Coty	15	6½	6¼	6¼	— ⅛
38¾	35¼	Cream of Wh (2)	7	37¾	37¾	37¾	—
19¾	11⅛	Crosley Rad (¼e)	3	17¾	17¾	17¾	—
54¼	23½	Crown Cork (1a)	11	53½	52¾	53	— ⅛
48	43½	Cro Cork pf (2.70)	1	46½	46½	46½	—
9¾	4½	Crown Zeller	37	8¾	8¾	8¾	—
38¾	14	Crucible Stl	8	36¾	36¼	36¼	— ⅛
2¼	1	Cuba Co	8	1⅝	1⅝	1⅝	—
14¾	5	Cuba R R pf	10	13⅛	13⅛	13⅛	—
8	2¼	Cuban-Am Sug	21	7¼	7¼	7¼	—
85	40½	Cuban-Am Sug pf	5.70	80¾	78	79	—
47½	37	Cudahy Pack (2½a)		41	40¾	41	—
24¾	15	Curtis Pub	8	21¼	21	21¼	—
106¼	86¼	Curtis Pub pf (7)	6	101½	101¼	101½	+ ¼
4¾	2	Curtiss-Wright	679	4¾	4⅝	4⅝	—
47	16	Curtis-Wr A	542	13	12¼	12⅝	+ ⅛
		Cutler-Ham (1¼e)	16	46¼	45	46¼	+ 1
		D					
60¾	22½	Deere & Co	25	60	59¾	60	— ¾
29	19	Deere & Co pf (1.40)	1	29½	29½	29½	—
25¾	18⅛	Deisel Wem G (1¾a)	2	24	23¾	23¾	— ¼
43½	23½	Del & Hud	80	39¾	38¾	39¼	—
19¼	11	Del Lack & W	47	17	16¼	16¾	—
14	11½	Den & Rio G W pf	10	7	6¾	6¾	—
137½	65	Detroit Ed (4a)	1	137	137	137	—
50½	35½	Devoe & Ray A (1a)	16	47¾	47	47¾	+ ⅜
41	26½	Diamond Mat (1.95e)	8	38¼	37¾	38⅛	— ⅛
41¾	40	Diam Mat pf (1¾)	4	38¼	38¼	38¼	—
24½	9½	Dist Corp Seag	27	32¾	32¼	32½	—
51¼	34¼	Dome Mines (2)	13	51¼	49¾	50⅜	+ ⅛
12½	6¾	Dominion Strs	14	11¼	11¼	11¼	—
64⅞	17½	Douglas Airc (⅝e)	283	64¼	60¼	64¼	+ 5

Culbertson On Bridge

Losing an Ace.

The number of hands lost by sheer funk would compare, I am sure, to the number lost through technical errors. Curiously, this lack of courage usually manifests itself in the defense of hands, rather than in declarer's play. Frantic cashing of aces and kings, or conversely, holding on for dear life to an honor that were much better sacrificed in a good cause, are the marks of a player who is not only far from expert, but faint-hearted as well.

West, in today's hand, was no coward.

North, dealer.
Both sides vulnerable.

NORTH
♠ 4
♥ K Q 10 9 2
♦ A K 7
♣ Q J 9 6

WEST
♠ 10
♥ A J 8 7
♦ Q J 10 5 4
♣ 4 3 2

EAST
♠ Q J 7 6 5 2
♥ 6 5 4
♦ 8 3
♣ K 5

SOUTH
♠ A K 9 8 3
♥ 3
♦ 9 6 2
♣ A 10 8 7

The bidding

North	East	South	West
1 heart	Pass	1 spade	Pass
2 hearts	Pass	3 clubs	Pass
5 clubs	Pass	6 clubs (fin. bid)	

West opened the diamond queen, dummy won with the king. The singleton spade was led to South's ace, and the heart led up to dummy.

West was somewhat "on the spot." The biddng told him that there was a decided chance of South holding only one heart, in which case failure to put up the ace would almost guarantee that it would "go to sleep." But, West figured, this was not the only consideration invloved. If the ace were played, where was the setting trick coming from? It was obvious that East had a great many spades, including, probably, some high ones, and that the declarer would undertake to ruff out the spade suit. If the declarer's hand was a true two suiter, with five trumps, the case appeared hopeless in any event. But there was a distinct possibility that the trump suit was only four long, and the play of the heart ace, setting up two good heart tricks, undoubtedly would make declarer's line of play easier. So West ducked, and the heart king won the trick. Now the cross-ruff was started, but West's singleton spade proved its undoing. When South regained the lead by ruffing a heart, he naturally tried to cash his king of spades for a diamond discard in the dummy, but West ruffed. Dummy overruffed, but the situation was hopeless. East could not be prevented from discarding two spades while declarer ruffed the fourth and fifth heart, and overruffing declarer's last spade lead. And one of West's insignificant trumps accounted for the other, and setting trick.

Copyright, 1936, by Ely Culbertson.

Apple Mary By Martha Orr

Jury Half Completed In Liggett Death Case

Minneapolis, Jan. 23 (AP).—Selection of a jury to try Isadore (Kid Cann) Blumenfeld on a charge of murdering Walter Liggett, newspaper publisher, was half completed tonight.

The sixth juror accepted was Mrs. Ellen R. Pier, wife of a railroad brakeman. The fifth juror was Wilfred Whalen, a WPA worker.

It was the fourth day of examination of talesmen.

DIED.

BAKER, ELIZABETH. On Tuesday, January 21, 1936, at Emergency Hospital, ELIZABETH BAKER, daughter of the late Henry and Katharine Ringle Baker. Services at her late residence, 812 21st st. nw., on Friday, January 24, at 1 p. m. Interment Mount Olivet Cemetery, Frederick, Md.

BANKMANN, RICHARD. On Wednesday, January 22, 1936, RICHARD BANKMANN, beloved brother of Ernst Bankmann, 3822 Twenty-ninth st., Mount Rainier, Md., and Mrs. Anna Herberger, of Mount Rainier, Md. Notice of funeral later.

BURCH, PAUL V. Suddenly, on Tuesday, January 21, 1936, at his residence, 763 Quebec place nw., PAUL V. BURCH, beloved husband of Florence C. Burch (nee Regan). Funeral from his late residence on Friday, January 24, at 8:30 a. m., thence to the Shrine of the Sacred Heart, where mass will be said at 9 a. m. Relatives and friends invited. Interment at Mount Olivet Cemetery.

CAMPBELL, JOHN. On Wednesday, January 22, 1936, at Casualty Hospital, JOHN CAMPBELL, beloved husband of Eva Bixler Campbell, of 224 Eleventh st. ne. Funeral services at his late residence on Friday, January 24, at 2:30 p. m. Interment at Cedar Hill Cemetery.

CARROLL, RICHARD DEMENT. On Wednesday, January 22, 1936, at Casualty Hospital, RICHARD DEMENT CARROLL, beloved husband of the late Mary Frances Carroll (nee Allen). Funeral from his late residence, 1232 W st. se., on Saturday, January 25, at 2 p. m. Relatives and friends invited. Interment at Glenwood Cemetery.

COOKSEY, CHARLES HERMAN. On Thursday, January 23, 1936, at 6:50 p. m., CHARLES HERMAN COOKSEY, son of the late Charles E. and Sarah V. Cooksey. Notice of funeral later. Services by William H. Scott.

CUMBERLAND, H. CHARLES. Suddenly, on Wednesday, January 22, 1936, at his residence in Vienna, Va., H. CHARLES CUMBERLAND, beloved husband of Ethel Talley Cumberland; the father of Mrs. John R. Argenbright, Mrs. James L. Warwick, Robert R. and Charles L. Cumberland, of Washington, D. C., and Mrs. Thomas H. Eager, of Vienna, Va. Funeral from his late residence, Saturday, January 25, at 1:30 p. m., thence to Andrews Chapel, where services will be held at 2 p. m. Relatives and friends invited. Arrangement by P. A. Taltavull.

DARCEY, MARGARET A. On Thursday, January 23, 1936, at her residence, 2140 Eye st. nw., MARGARET A. DARCEY, beloved wife of Henry Darcey. Funeral from the above residence on Saturday, January 25, at 9:30 a. m. Requiem mass at St. Stephen's Catholic Church, 25th st. and Pa. ave., at 10 a. m. Relatives and friends invited. Interment Mount Olivet Cemetery.

DONNELLY, EDWARD F. Suddenly, on Thursday, January 23, 1936, at Casualty Hospital, EDWARD F. DONNELLY, beloved son of the late Edward F. and Kathryn Donnelly, 716 4th st. se. Funeral from James T. Ryan's funeral home, 317 Pennsylvania ave. se., on Saturday, January 25, at 8:30 a. m., thence to St. Peter's Church, 2d and C sts. se., where mass will be offered at 9 a. m. Relatives and friends invited. Interment at Mount Olivet Cemetery.

FERGUSON, EVE B. Suddenly, on Wednesday, January 22, 1936, at her residence, 3153 Adams Mill rd. nw., EVE B. FERGUSON, beloved wife of Arthur P. Ferguson. Services at the S. H. Hines Co. funeral home, 2901 Fourteenth st. nw., on Friday, January 24, at 3 p. m. Interment at Boston, Mass.

ISRAEL, PERCY BELT. On Tuesday, January 21, 1936, at Garfield Hospital, PERCY BELT ISRAEL, beloved husband of Jessie E. Israel and son of the late Robert and Elizabeth Guest Israel. Funeral from V. L. Speare Co., 1009 H st. nw., on Friday, January 24, at 2 p. m. Interment Glenwood Cemetery.

JAMES, HILDA HELEN. On Wednesday, January 22, 1936, at her residence, 406 Lincoln ave., Riverdale, Md., HILDA HELEN JAMES, aged 34 years, beloved wife of Harry B. James. She is also survived by one son, Lloyd Theodore, and one daughter, Ruth Myler James. Funeral from her late residence on Saturday, January 25, at 2 p. m. Relatives and friends invited. Interment Fort Lincoln Cemetery.

KENNETH, S. AMELIA. On Wednesday, January 22, 1936, S. AMELIA KENNETH, beloved wife of the late Robert Kenneth and mother of Miss Valla Kenneth. Funeral services at the W. W. Chambers Co. funeral home, 1400 Chapin st. nw., on Friday, January 24, at 2 p. m. Interment at Washington Memorial Park Cemetery. Relatives and friends invited.

McGINN, WILLIAM D. On Thursday, January 23, 1936, at his residence, 3218 Park pl. nw., WILLIAM D. McGINN, beloved son of Ellen and Edward McGinn and brother of Edward P. McGinn, jr., and Mrs. Mary McKay. Funeral will be held from the above residence on Saturday, January 25, at 9:30 a. m., thence to St. Gabriel's Church, Grant Circle, where mass will be said at 10 a. m. for the repose of his soul. Relatives and friends invited. Interment Mount Olivet Cemetery.

NAYLOR, HENRY. On Thursday, January 23, 1936, at his residence, 1212 Kenilworth ave. ne., HENRY NAYLOR, beloved husband of Mary B. Naylor. Notice of funeral later.

POOLE, EFFIE ALLNUTT. On Wednesday, January 22, 1936, at Mother Jones Rest Home, Hyattsville, Md., EFFIE ALLNUTT POOLE, widow of John W. Poole of Potomac, Md. Body resting at the home of her daughter, Mrs. B. F. Poole, 3320 Prospect ave. nw. Services at the above residence on Friday, January 24, at 8:30 a. m., thence to St. Mary's Catholic Church, Rockville, Md., where requiem mass will be said at 9 a. m. for the repose of her soul. Interment Monocacy Cemetery, Beallsville, Md.

STOWE, HORACE HERBERT. Suddenly on Wednesday, January 22, 1936, at Casualty Hospital, HORACE HERBERT STOWE, beloved son of Edwin H. and Olive May Stowe (nee Herbert). Funeral from the chapel of Thomas F. Murray & Sons, 2007 Nichols ave. se., on Saturday, January 25, at 11 a. m. Relatives and friends invited. Interment at Cedar Hill Cemetery.

TWITCHELL, FRANCES. On Thursday, January 23, 1936, in Portland, Me., FRANCES TWITCHELL, formerly of Washington, D. C. Funeral services and interment at Portland, Me., on Saturday, January 25, at 2 p. m.

UNDERWOOD, GEORGE M. On Monday, January 20, 1936, at his residence, 1307 Kenyon st. nw., GEORGE M. UNDERWOOD, the beloved husband of the late Annie Underwood and father of Mrs. Louise Fields, Mrs. Kathleen Leary, and son of M. L. Underwood and stepfather of Marshall and Eunice Roberson. Funeral services at the W. W. Chambers Co. funeral home, 1400 Chapin st. nw., on Friday, January 24, at 11 a. m. Relatives and friends invited. Interment at Fort Lincoln Cemetery.

WHALEY, ROBERT SINGLETON. On Thursday, January 23, 1936, at his residence, 1368 Hamilton st. nw., ROBERT SINGLETON WHALEY, beloved husband of the late Lucile Noble Whaley and devoted father of Mrs. Earl V. B. Thomas and Milton Stewart Whaley. Funeral services will be held at his late home on Saturday, January 25, at 2 p. m. Interment Glenwood Cemetery.

WOOD, DANIEL YATES. On Thursday, January 23, 1936, DANIEL YATES WOOD, beloved husband of the late Annie R. Wood, father of Miss Jennie Wood, Mrs. Charles O. Millar, Mrs. John Q. Williams. Funeral from the residence of his daughter, Mrs. Charles O. Millar, 523 Kentucky ave. se., on Saturday, January 25, at 2 p. m. Relatives and friends invited. Interment at Congressional Cemetery. Services by William H. Scott.

FUNERAL DESIGNS.

GEO. C. SCHAFFER 900 14TH ST. NW.
Expressive Floral Tributes. Phone
Moderate Prices Open eve. & Sun. Nat. 0106

GUDE BROS. CO., Florists
1212 F STREET. NAtional 4276.

FUNERAL DIRECTORS.

JAMES T. RYAN
317 PA. AVE. S.E. ATlantic 1700.

THOS. S. SERGEON
1011 7TH ST. N.W. Telephone Nat. 1019.

CHAS. S. ZURHORST CO.
301 EAST CAPITOL ST. LINCOLN 0372.

J. WILLIAM LEE'S SONS CO.
FUNERAL DIRECTORS.
CREMATORIUM
4th St. and Mass. Ave. N.E. Lincoln 5200.

Frank Geier's Sons Co.
1113 SEVENTH ST. N.W. Telephone
Modern Chapel NATIONAL 2473

CHAMBERS AMBULANCES
ANYWHERE IN THE DISTRICT OR NEARBY SUBURBS $3
PHONE COLUMBIA 0432
Chambers
1400 CHAPIN ST. N.W.

For Reference
ASK YOUR NEIGHBOR
$75
No Extras!
For a Regular $150 Funeral
WASHINGTON'S LOWEST PRICES
$75 to $200 and up
DEAL
Funeral Home
Phone Li. 8200-8201

Today's Weather Report

Today's Sun and Tide Table

(Furnished by United States Department of Commerce, Coast and Geodetic Survey.)

			A.M.	P.M.
Sun rises	7:22	High tide	7:50	8:25
Sun sets	5:20	Low tide	2:30	2:36

Weather Conditions.

U. S. Dept. of Agri., Weather Bureau. Washington, Thursday, Jan. 23, 8 p. m.

Forecast for the District of Columbia—Fair, continued cold in morning and slowly rising temperature in afternoon Friday; Saturday mostly cloudy with rising temperature; moderate northwest or west winds.

For Maryland—Fair with slowly rising temperature in afternoon Friday; Saturday mostly cloudy with rising temperature.

For Virginia—Fair Friday; Saturday mostly cloudy, slowly rising temperature Saturday and in extreme north portion Friday afternoon.

Conditions.

The Eastern disturbance is moving slowly northeastward over the Canadian maritime provinces and Newfoundland, Father Point, Que., 28.90 inches. It has been attended by gales in the lower lake region and in the Atlantic States from Virginia northward, and by snow in the lake region, the North Atlantic States, and in portions of the Middle Atlantic States. The minor disturbance that was over eastern Colorado Wednesday night has moved southeastward to southern Texas, Del Rio, 29.94 inches, and another disturbance is moving rapidly southeastward over Montana and Wyoming, Sheridan, Wyo., 29.86 inches. These disturbances have caused light snow from the Dakotas southeastward to Tennessee. Pressure remains low over western Alaska, Kodiak, 29.26 inches.

Local Weather Report.

Temperature—Midnight, 15; 2 a. m., 0; 4 a. m., 1; 6 a. m., 3; 8 a. m., 4; 10 a. m., 9; 12 noon, 13; 2 p. m., 14; 4 p. m., 15; 6 p. m., 13; 8 p. m., 11; 10 p. m., 9. Highest, 16; lowest, 0.

Relative humidity—8 a. m., 50; 2 p. m., 37; 8 p. m., 41. Rainfall (8 p. m. to 8 p. m.), .01 inch. Hours of sunshine, 8.5. Per cent of possible sunshine, 85.

Departures From Normal.

Accumulated excess of temperature since January 1, 1936, 43 degrees.

Accumulated excess of precipitation since January 1, 1936, 3.14 inches.

Temperatures and Precipitation.

Temperatures and precipitation for 24 hours ended Thursday, 8 p. m.

	Highest Thur.	Lowest Wed. night.	Thur. 8 p.m.	Rainfall.
Washington, D. C.	16	0	11	0.01
Asheville, N. C.	20	2	12	....
Atlanta, Ga.	28	12	24	....
Atlantic City, N. J.	16	2	12	....
Baltimore, Md.	16	0	10	0.02
Birmingham, Ala.	32	14	24	....
Bismarck, N. Dak.	—8	—22	—10	....
Boston, Mass.	16	12	12	0.01
Buffalo, N. Y.	8	2	6	....
Chicago, Ill.	0	—18	— 6	0.14
Cincinnati, Ohio	6	—16	0	....
Cheyenne, Wyo.	50	26	40	....
Cleveland, Ohio	6	—10	2	....
Davenport, Iowa	—8	—20	— 8	....
Denver, Colo.	56	36	50	....
Des Moines, Iowa	—6	—18	— 6	....
Detroit, Mich.	12	0	6	....
Duluth, Minn.	—14	—34	—22	....
El Paso, Tex.	62	28	56	....
Galveston, Tex.	64	46	56	....
Helena, Mont.	48	40	42	....
Indianapolis, Ind.	10	—18	8	....
Jacksonville, Fla.	58	44	52	....
Kansas City, Mo.	4	— 8	0	0.01
Little Rock, Ark.	26	20	22	....
Los Angeles, Calif.	76	56	68	....
Louisville, Ky.	10	—12	8	....
Marquette, Mich.	2	0	0	0.14
Memphis, Tenn.	18	10	12	....
Miami, Fla.	66	50	60	0.34
Minneapolis, Minn.	—14	—30	—22	....
Mobile, Ala.	56	40	50	....
New Orleans, La.	68	46	58	....
New York, N. Y.	10	— 2	6	0.02
North Platte, Nebr.	38	14	34	....
Omaha, Nebr.	—2	—16	— 4	0.02
Philadelphia, Pa.	14	— 2	10	0.02
Phoenix, Ariz.	72	34	68	....
Pittsburgh, Pa.	—2	—16	— 6	....
Portland, Me.	28	28	10	0.42
Portland, Oreg.	48	40	48	....
Salt Lake City, Utah	38	12	30	....
St. Louis, Mo.	2	—10	2	....
San Antonio, Tex.	70	46	66	....
San Diego, Calif.	72	48	64	....
San Francisco, Calif.	64	48	62	....
Santa Fe, N. Mex.	48	24	38	....
Savannah, Ga.	52	40	44	....
Seattle, Wash.	50	46	48	....
Springfield, Ill.	—4	—16	— 4	....
Tampa, Fla.	62	48	52	....
Vicksburg, Miss.	34	34	36	....

Transfers

By the Associated Press.

Army orders yesterday included:

LIEUTENANT COLONEL.

Mark E. Guerin, JAG., Fort Hayes, Ohio, to Washington.

MAJORS.

Carl B. Byrd, Cav., Fort Brown, Tex., to Fort Bliss, Tex.

Thomas T. Trapnell, JAG., Washington, to Baltimore, Md., effective June 26.

Paul A. Hodgson, CE., Fort Humphreys, D. C., to Kansas City, Mo.

Robert C. Hunter, CE., Fort McIntosh, Tex., to Chicago.

Cleon J. Gentzkow, MC., Washington, to Panama Canal Dept.

Walter F. Macklin, MC., Fort McPherson, Ga., to the Philippine Department.

CAPTAINS.

Stanley H. Hunsicker, QMC., Philadelphia, to Fort Bliss, Tex.

Dana G. McBride, Cav., Fort Clark, Tex., to Fort Monmouth, N. J.

David A. Morris, CE., Rock Island, Ill., to Stillman.

Reginald Howard Moody, QMC., Reserve, Portland, Me., to Boston, Mass., for duty.

FIRST LIEUTENANT.

Robert Franklin Bradley, QMC., Reserve, Bridgeport, Conn., to Boston, Mass., for duty.

Navy orders included:

LIEUTENANT.

Lyle E. Ellis, asst. nav. inspr. of machy., Camden, N. J., to U. S. S. New York.

LIEUTENANTS (J. G.).

Benjamin Ghetzler, U. S. S. Omaha, instead 12th N. Dist.

Everett R. Still, U. S. S. Bernadou, to Dest. Sqdn. 20, as asst. sqdn. engineer officer.

Dental Corps.

LIEUTENANT COMMANDER.

Francis G. Ulen, Naval Academy, Annapolis, to Naval Hospital, Washington, D. C.

Supply Corps.

CAPTAIN.

Felix R. Holt, Nav. Trng. Sta., Great Lakes, Ill., to 3rd Nav. Dist.

LIEUTENANT COMMANDER.

Walter W. Gilmore, Nav. Supply Depot, San Diego, Calif., in January, to U. S. S. Astoria.

Asiatic dispatch orders dated January 20, 1936:

COMMANDER.

Arthur G. Robinson, command U. S. S. Luzon, to staff, Yangtze Patrol.

LIEUTENANT COMMANDERS.

Earle H. Kincaid, staff, Yangtze Patrol, to command U. S. S. Smith Thompson.

William Knox, U. S. S. Black Hawk, to 12th Naval Dist. for further hospitalization.

Deaths.

CAPTAINS.

George Bertram Landenberger, U. S. N., retired, died January 15, 1936, at Naval Hospital, Philadelphia, Pa.

COMMANDERS.

George Grant Mitchell, U. S. N., retired, died January 13, 1936, at Bradenton, Fla.

Charles Edward Ryder (MC), U. S. N., retired, died January 12, 1936, at Brooklyn, N. Y.

Vital Statistics

Births.

Joseph A. and Jane E. Alsop, girl and boy twins.
Joseph H. and Louisiana E. Bradley, girl.
Lewis and Anna Hockman, girl.
Robert B. and Helen A. Saunders, boy.
Walter C. and Lois E. Brown, boy.
Frank T. and Margaret Marsden, boy.
George S. and Mildred Collins, girl.
Martin and Anne Miller, girl.
George and Clara Walsh, girl.
Gerald P. and Bernice Higgins, boy.
Theodore C. and Marian B. Achilles, boy.
William & Dorothy Celman, girl.
James V. and Dorothy R. Russell, girl.
Llyod and Sadie M. Brown, girl.
Harry I. and Bertha M. Tonneman, girl.
William A. and Emilou Foster, girl.
Raymond D. and Rosie Brown, boy.
James and Ethel R. Hayden, boy and girl twins.
Matthew O. and Cozette M. Byrd, boy.
Edward and Rosabelle Gross, girl.
Charles B. and Virgie L. Murray, girl.
William P. and Hazel Burnbaugh, boy.
Martin L. and Virginia B. Hollar, boy.
Francis and Mary McDonald, girl.
Harley A. and Virginia H. Bissonette, girl.
Frederick and Margaret Price, girl.
Francis P. and Helena McEntee, girl.
Samuel A. and Ruth Coombs, boy.
Fred J. and Marie DeMar, boy.
Paul L. and Kathryn D. Brinton, girl.
Charles E. and Mary E. Kane, girl.
Robert E. and Harriett P. Berry, girl.
Irving B. and Marion S. Lassiter, girl.
John E. and Dorothy L. Canoe, boy.
Charles H. and Blanche M. Kerwin, boy.
Robert and Ida Cook, girl.
Olmstead H. and Bertha E. Perry, girl.

Deaths.

Thomas H. Jenks, 98 yrs., 951 Mass. ave. nw.
Mary E. Weaver, 87 yrs., 1308 Mass. ave. se.
Albert Jonas, 83 yrs., 1406 Hopkins pl nw.
Clara Brown, 82 yrs., St. Eliz. Hosp.
Rose Wash, 79 yrs., St. Eliz. Hosp.
Joy W. V. Hall, 77 yrs., Sibley Hosp.
Amelia Kenneth, 75 yrs., Gallinger Hosp.
Herbert Browne, 74 yrs., Garfield Hosp.
Sallie Chapin, 70 yrs., Garfield Hosp.
Percy Israel, 68 yrs., Garfield Hosp.
Mary S. Lawrence, 65 yrs., 2302 Kalorama rd. nw.
Lester Bartlett, 59 yrs., St. Eliz. Hosp.
George M. Underwood, 58 yrs., Gallinger Hosp.
Mattie E. Ewald, 57 yrs., Columbia Hosp.
David Crouch, 56 yrs., Casualty Hosp.
Walter J. Pike, 55 yrs., 6000 New Hampshire ave. nw.
Ida Rosenstein, 52 yrs., Emergency Hosp.
George Temple, 51 yrs., 1627 K st. nw.
Andrew Cerrone, 47 yrs., 2650 Wisconsin ave. nw.
Florence T. Darcey, 47 yrs., Sibley Hosp.
Walter P. Crouse, 47 yrs., Sibley Hosp.
Olive C. Alexander, 47 yrs., 401 23rd st. nw.
Antonio Masilezak, 43 yrs., Walter Reed Hosp.
Emily Pilling, 42 yrs., 1718 21st st. nw.
Julietta H. Sullivan, 38 yrs., 2007 R st. nw.
Gertrude Lanbinger, 31 yrs., Providence Hosp.
David Haley, 5 mos., Children's Hosp.
John R. Smith, 4 mos., Walter Reed Hosp.
Bryan Burroughs, 1 mo., Gallinger Hosp.
Catherine Taylor, 88 yrs., 324 Bryant st. nw.
Abraham L. DeMond, 68 yrs., Freedman's Hosp.
Melissa Adams, 64 yrs., 2109 5th st. nw.
Minnie Scott, 61 yrs., 2662 Nichols ave se.
Charles Francis, 59 yrs., St. Eliz. Hosp.
Charles D. Tolliver, 53 yrs., St. Eliz. Hosp.
Emma Johnson, 52 yrs., Georgetown Hosp.
Irene Harland, 49 yrs., Freedmen's Hosp.
Charles Jackson, 48 yrs., Gallinger Hosp.
Blanche Lee, 48 yrs., Georgetown Hosp.
Willie F. Daniels, 32 yrs., Freedmen's Hosp.
Pierce Moss, 31 yrs., T. B. Hosp.
Andrew Brown, 36 yrs., Walter Reed Hosp.
James A. Thomas, 16 yrs., Gallinger Hosp.

Licensed to Marry.

Caspar Nick Berger, 28, Philadelphia, Pa., and Eva Schuch, 25, 805 Emerson street northwest. The Rev. G. E. Lenski.

Richard Sutton Buck, 71, Brooklyn, N. Y., and Judith Marshall Fishburn, 54, 2123 R street northwest. The Rev. Z. B. Phillips.

Benjamin Cohen, 33, and Lillian Schofer, 24, both of Baltimore, Md. Rabbi S. H. Metz.

Isaac Duboyce, 21, 36 P street northeast, and Lillian Mildred Johnson, 18, 2108 K street northwest. The Rev. LeRoy R. Frayser.

Daniel T. Riordan, 22, and Eleanor V. Bruno, 20, both of Baltimore, Md. The Rev. J. H. Zerhusen.

Melvin K. P. Singer, 26, 2137 G street northwest, and Virginia May Sinton, 25, 611 Upshur street northwest. The Rev. M. P. German.

Edward Lee Purcell, 33, and Nita Hazell Poff, 23, both of Richmond, Va. Judge Robert E. Mattingly.

Dave Milton Ramsay, 24, Morrison, Ill., and Eleanor Marie Hurley, 24, Clinton, Iowa. The Rev. J. S. Spence.

Edward Thomas Callahan, 22, and Nina Catherine Chadwick, 21, Baltimore, Md. The Rev. Samuel E. Rose.

Benjamin Guy Simmons, 21, Indian Head, Md., and Jane Catherine Carter, 18, Pisgah, Md. The Rev. Joseph B. Glenn.

Captin M. Lancaster, 37, 1121 Twelfth street northwest, and Gwynne Mitchner Poole, 30, Raleigh, N. C. The Rev. A. F. Poore.

Thomas Henry Clark, 33, 207 O street northwest, and Rosemary Lee, 24, Chevy Chase, Md. The Rev. H. N. Coleman.

Licenses issued at Rockville, Md.:

Horace Sidotti, 37, and Lillian D. Santaiti, 21, both of Washington.

Shirley Roy Collins, 30, and Naomi Rebecca Weaver, 30, both of Takoma Park, Md.

Marriage licenses were issued in Alexandria to the following:

Russell L. Paxton and Willielle C. Sizer, both of Washington.

William H. Mauler and Minnie B. Blenkner, both of Baltimore.

Charles F. Turner and Corrine M. Farley, both of Washington.

William C. Greene, Kensington, Md., and Ruth C. O'Neal, of Washington.

Ship Movements

At New York.

Arrived Yesterday.

Bremen, from Bremen.
Conte di Savoia, from Naples.
Manhattan, from Hamburg.
Scanmail, from Copenhagen.

Arrives Today.

Hamburg, from Hamburg.

Sailing Today.

American Trader, for London.
Bremen, for Bremen.
Cypria, for Lisbon.
Lancastria, for Liverpool.

Sailing Tomorrow.

Black Condor, for Rotterdam.
Black Hawk, for Antwerp.
Caledonia, for Glasgow.
Champlain, for Havre.
Conte di Savoia, for Naples.
Express, for Piraeus.
Manuel Arnus, for Barcelona.
Robin Goodfellow, for Cape Town.
Scanstates, for Gothenburg.
Westernland, for Antwerp.

Reported by Radio.

Alaunia, due pier 56, North River, Monday.
American Shipper, due pier 58, North River, Monday.
Britannic, due pier 56, North River, Monday.
Kungsholm due pier 97 North River Tuesday.

Movements of Naval Vessels.

All dates will be January 22 unless otherwise specified.

Arctic at San Pedro.
Breese at Lahaina.
Gamble at Lahaina.
Lea at Seward.
Montgomery at Lahaina.
Owl at Norfolk yard January 23.
Quail at Honolulu.
Ramsay at Lahnia.
Ranger at Kachemak Bay.
Tanager at Lahania.
Vega at San Francisco.
Whippoorwill at Lahaina.

Note—Commander Submarine Squadron Five shifted broad command pennant to Peary; administration remains in Canopus.

LEGAL NOTICES

HOMER S. CUMMINGS, Attorney General; HARRY W. BLAIR, Assistant Attorney General; HENRY H. GLASSIE, Special Assistant to the Attorney General.

IN THE SUPREME COURT OF THE DISTRICT OF COLUMBIA. The United States of America, plaintiff, vs. The Chesapeake and Ohio Canal Company, George A. Calsten, trustee; Herbert R. Preston, trustee; The Baltimore and Ohio Railroad Company, a Maryland corporation, defendants. Equity No. 60403. Filed January 8, 1936. FRANK E. CUNNINGHAM, Clerk. ORDER OF CITATION AND PUBLICATION. The object of the bill of complaint in this case, which is filed under the Act of Congress entitled "An Act providing for the protection of the interests of the United States in lands and waters comprising any part of the Potomac River, the Anacostia River or Eastern Branch, and Rock Creek and lands adjacent thereto," approved April 27, 1912, c. 96 (37 Stat. 93), is to establish and make clear the title of the United States to land, water, land under water and land raised out of the water in, under and adjacent to the Potomac River and Rock Creek in the District of Columbia, including the shores and submerged or partly submerged land as well as the beds of said waterways, and also the upland immediately adjacent thereto, including made land raised out of the water, flats and marsh lands, which land, water and made land raised out of the water is described in the bill itself as being comprised within the following boundaries: Beginning for the same at a point in the east line of Thirtieth Street in that part of the City of Washington, District of Columbia, formerly known as Georgetown, which point is determined as follows: Beginning at a point on the west curb line of Thirtieth Street marked by a spike established as a monument by the Surveyor of the District of Columbia, which monumented point is in said curb line protracted northward and distant 10 feet north from the south line of K street; and running thence (1) South 9° 51′ 30″ East 462.54 feet to a point in the west curb line of said Thirtieth Street marked by an iron pin established as a monument by said Surveyor; and running thence (2) South 20° 56′ 40″ East 131.61 feet to the said point in the east line of Thirtieth Street (marked "P" on the plat filed herewith) taken as the point of beginning for the property herein described; thence from said point of beginning the following courses and distances: (1) S. 70° 05′ 00″ E. 77.61 feet; (2) N. 87° 36′ 30″ E. 34.00 feet; (3) N. 15° 25′ 10″ E. 93.54 feet to the shore of Rock Creek; thence with the present shore line of Rock Creek; (4) S. 32° 43′ 20″ E. 87.42 feet; (5) S. 44° 16′ 00″ E. 45.34 feet; (6) S. 46° 16′ 20″ E. 70.04 feet; (7) S. 47° 37′ 50″ E. 130.01 feet; (8) S. 44° 31′ 10″ E. 100.22 feet; (9) S. 28° 22′ 40″ E. 16.41 feet to a point 44 feet distant on a course N. 48° 50′ 30″ E. from a copper in the granite coping of the outlet lock of the former Chesapeake and Ohio Canal; thence across the northern entrance of said lock; (10) S. 33° 33′ 50″ E. 34.13 feet to a point on the Rock Creek retaining wall of said lock; thence with the face of the retaining wall and revetment, the same being reduced to two courses: (11) S. 18° 39′ 30″ W. 92.55 feet; (12) S. 17° 59′ 20″ W. 33.71 feet to the northwest corner of the dam and spillway confining the waters of Rock Creek; thence along the easterly face of said dam and spillway; (13) S. 37° 45′ 10″ E. 127.59 feet to the northeast corner of said dam and spillway; thence along said dam and spillway as connected with the fast land on the east shore of Rock Creek; (14) S. 52° 14′ 50″ W. 11.00 feet to the southeast corner of said dam and spillway; thence along the westerly face of said dam and spillway; (15) N. 37° 45′ 10″ W. 127.59 feet to the southwest corner of said dam and spillway; thence with an offset to connect with the flushing gates provided for the waters of Rock Creek; (16) S. 52° 14′ 50″ W. 2.00 feet. Thence with the line of said gates and of the connection thereof with the revetment of the old canal lock; (17) N. 37° 45′ 10″ W. 31.00 feet; (18) N. 52° 14′ 50″ E. 12.00 feet to the revetment of the old canal lock; thence with said revetment; (19) N. 37° 45′ 10″ W. 39.50 feet; (20) S. 52° 14′ 50″ W. 54.80 feet; (21) N. 72° 06′ 15″ W. 8.52 feet to the river entrance of the old canal lock; thence across said lock; (22) N. 35° 56′ 10″ W. 26.26 feet; thence following the sea wall; (23) N. 45° 01′ 10″ W. 22.25 feet; (24) N. 62° 20′ 40″ W. 31.69 feet; (25) N. 44° 36′ 10″ W. 63.41 feet; (26) N. 53° 32′ 30″ W. 31.08 feet; (27) N. 43° 45′ 20″ W. 42.30 feet; (28) N. 30° 53′ 00″ W. 41.98 feet; (29) N. 33° 10′ 20″ W. 40.81 feet; (30) N. 43° 24′ 30″ W. 19.08 feet; (31) N. 47° 28′ 30″ W. 50.00 feet; (32) N. 49° 08′ 50″ W. 86.94 feet to a point in the east line of Thirtieth Street, said street being taken as of a width of 60 feet; thence with the said east line; (33) N. 0° 51′ 30″ W. 67.15 feet to the point of beginning (P). On motion of the plaintiff and agreeably to the provisions of said act of Congress, it is this 8th day of January, 1936, ordered that all persons and corporations and others interested in the subject matter of said bill of complaint or in the land, water, land under water and made land raised out of the water comprised within the aforesaid boundaries or in any part thereof be, and they are hereby, cited and required to appear in this court on or before FEBRUARY 20, 1936, to answer the bill of complaint in this case and to set forth and maintain any right, title, interest or claim that any such persons, corporations, or others may have in the premises, and that any person, corporation or others who shall fail to appear and litigate his, her, their or its claim on or before said last-mentioned day, shall be deemed forever barred from setting up or maintaining any right, title, interest or claim in the premises; Provided, That a copy of this order shall be inserted as an advertisement in the Evening Star and The Washington Post, two newspapers published in the City of Washington, District of Columbia, and also in the Washington Law Reporter, on one day in each of three successive weeks, prior to the said 20th day of February, 1936. JESSE C. ADKINS, Justice. A true copy. (Seal.) Test: FRANK E. CUNNINGHAM, Clerk. HARRY M. HULL, Asst. Clerk. Ja10,17,24

JACOB SANDLER, Attorney.
Tower Building.

IN THE SUPREME COURT OF THE DISTRICT of Columbia. Iris Arnold Chilton, 735 Sixth street northwest, plaintiff, vs. Joseph Chilton, defendant. No. 60175. Equity. The object of this suit is get a limited divorce from the defendant, Joseph Chilton, on the ground of cruelty. On motion of the plaintiff, it is this SIXTEENTH DAY OF JANUARY, 1936, ordered that the defendant, Joseph Chilton, cause his appearance to be entered herein on or before the fortieth day, exclusive of Sundays and legal holidays, occurring after the day of the first publication of this order; otherwise the cause will be proceeded with as in case of default. Provided, a copy of this order be published once a week for three successive weeks in the Washington Law Reporter, and The Washington Post before said day. JESSE C. ADKINS, Justice. A true copy. Test: (Seal) FRANK E. CUNNINGHAM, Clerk. By RICHARD J. KIRKLAND, Assistant Clerk.

PROPOSALS

PROPOSALS WILL BE RECEIVED BY the Bureau of Supplies and Accounts, Navy Department, Washington, D. C., until 10 o'clock a. m., JANUARY 31, 1936, for furnishing aircraft octants to the Naval Observatory, Washington, D. C. Apply for proposals to the Bureau of Supplies and Accounts. CHARLES CONARD, Paymaster General of the Navy. 17,24

AUCTION SALES

MONDAY, JANUARY 27, 1936—
THOS. J. OWEN & SON, Auctioneers.
1431 Eye Street Northwest.

TRUSTEES' SALE OF VALUABLE TWO-STORY BRICK DWELLING KNOWN AS 932 TWENTY-FOURTH STREET NORTHWEST.

By virtue of a certain deed of trust duly recorded in Liber No. 4902, folio 11 et seq., of the land records of the District of Columbia, and at the request of the party secured thereby, the undersigned trustees will sell, at public auction, in front of the premises, on MONDAY, THE TWENTY-SEVENTH DAY OF JANUARY, A. D. 1936, AT THREE-THIRTY O'CLOCK P. M., the following-described land and premises, situate in the District of Columbia, and designated as and being part of lot Twenty-six (26) in Square Twenty-eight (28): Beginning at a point in the west line of Twenty-fourth street 22.64 feet south of the northeast corner of said lot; thence south 10.78 feet; thence west 91.50 feet; thence north 10.78 feet and thence east 91.50 feet to the beginning.

TERMS OF SALE: One-third of the purchase money to be paid in cash, balance in two equal installments, payable in one and two years, with interest at six per centum per annum, payable semiannually, from day of sale, secured by first deed of trust upon the property sold, or all cash, at the option of the purchaser. A deposit of $200.00 will be required at time of sale. All conveyancing, recording, etc., at cost of purchaser. Terms of sale to be complied with within thirty days from day of sale, otherwise the trustees reserve the right to resell the property at the risk and cost of defaulting purchaser, after five days' advertisement of such resale in some newspaper published in Washington, D. C.

GEORGE R. LINKINS,
LUTHER W. LINKINS,
P—ja15,17,20,22,24,27 Trustees.

OFFICIAL NOTICES

ALCOHOLIC BEVERAGE CONTROL BOARD, Washington, D. C., January 24, 1936. Notice is hereby given that the following persons have applied for licenses under the District of Columbia alcoholic beverage control act, that remonstrants are entitled to be heard before the granting of such licenses, and that hearing will be had on such applications for licenses on February 6, 1936, at 9:30 a. m., in Room 219, District Building: 3303, Elias Gelman, retailer's A, 1001 New Jersey ave. nw.; 3305, Anita Kane, retailer's D, 3000 Rhode Island ave. ne.; 3306, Benjamin B. Schuman, retailer's B, 2206 12th st. nw.; 3307, Charles J. Hale, retailer's A, 948 New York ave. nw. GEORGE W. OFFUTT, AGNES K. MASON, ISAAC GANS, Alcoholic Beverage Control Board. Jan.24,31.

Business Directory

It will pay you to consult these reliable firms. They are specialists in their respective lines.

For information regarding advertising rates or services not listed in this column, call Miss Reed—NAtional 4232.

ART RENOVATING.

OIL paintings, alabaster, marble, art objects cleaned and retouched like new; first-class references. Forbes & Holmes, 1718 7th st. nw., NO. 9088.

BUILDERS—CONTRACTORS

FHA TERMS 5% PER YEAR.
General Repairs—Roofing, Asbestos and Asphalt Siding.
GENERAL CONTRACTING CO., INC.
925 New York Ave. N.W. DI. 3373-3374

ELECTRIC HOUSE WIRING—5 rooms, 2 halls, bath, $40; floor plugs, $1.50 up. Motor constructing. Call ATlantic 3719 after 5 p. m. for next day service.

CARPET AND RUG CLEANING.

RUGS DOMESTIC SHAMPOO 9x12—$3 8x10—$2.50
LUWIN CO., 1725 7TH ST. NO. 9160.

ELECTRICAL CONTRACTORS

SPECIAL prices on large or small jobs. Call Klein's Electrical Co., NOrth 0400.

IMPROVEMENTS

CAPITOL IMPROVEMENT CO.
SPECIAL PRICES DURING JANUARY AND FEBRUARY.
No cash now! 3 years to pay. Roofing, waterproofing, painting, papering, porch enclosures and garages.
3224 11th St. N.W. ADams 1622.

LEATHER GOODS.

Trunks—Luggage—Saddlery—Harness.
All Leather Goods Repaired.
G. W. KING, JR.
511 11th St. NW. NA. 4242.

Business Directory
(Continued.)

MOVING, TRUCKING, STORAGE.

FURNITURE MOVING A SPECIALTY.
GREENWOOD'S TRANSFER.
1259 1ST ST. SE. ATLANTIC 5346

Careful moving service—Large and small jobs. Local-long distance. Reasonable. WALTER A. LIPSCOMB WEst 2263.

PAINTING, PAPERING, DECORATING.

EXPERT PAINTER, paperhanger; $4 up. Best materials; guaranteed work. George Bradshaw, 29 L st. ne. ME. 7338.

PAINTING, PAPERING OR DECORATING. Call Franklin & Sons for guaranteed satisfaction and free estimates. LI. 7762.

PAINTING Papering, roofing, general repairing; guar.; reas. M. L. SMITH, 1724 Webster nw. AD. 7108.

PIANO TUNING.

WILLIAM WOOLLEY—Piano, organ tuner, repairer. 1111 N st. nw. PO. 4876.

RADIO SERVICE

RADIO TROUBLE? JUST CALL
Austin-Gibson Day and Night Service.
Call WEst 2378. 2031 K st. N.W.

50c Service Call. POGLEMAN'S 90-day guarantee Plan. Day and Night Service. AT. 3958 or AT. 1677.

ROOFING

SLAG ROOFING—Waterproofing and repairing; guaranteed work; free estimates. ME. 4604.

ROOFING AND REPAIRING, guttering and spouting. Call C. M. Johnson, ADams 4895.

The Washington Post
CLASSIFIED ADVERTISING
LOCAL RATES.

For Washington and Points Within 50 Miles of the District of Columbia.
The following rates are for consecutive insertions:
1 time....18c per line.
3 times....16c per line.
5 times....14c per line.
7 times....12c per line.
30 times....11c per line.
Classified Display 2c per line additional.
The one-time rate applies on skip ads or irregular insertions.

OUT-OF-TOWN RATES.

Ads from points more than 50 miles from the District of Columbia are: 1 time, 20c per line; 3 times, 18c per line; 7 times, within 30 days, 16c per line; 30 times, within 60 days, 15c per line. Classified Display 2c per line additional.
Kindly estimate 5½ average words to a line.
Rates for special classification and yearly contracts furnished upon request.
The Washington Post reserves the right to edit, revise or reject any classified advertising.
Misclassification of ads not permitted.
Situation Wanted ads are cash with order.
The Washington Post will not be responsible for more than one incorrect insertion on any order.
Kill Orders or Corrections before insertions (excepting Death Notices) cannot be made unless ordered before 6 p. m. any day.
The Washington Post strives at all times to prevent insertion of fraudulent or misleading advertisements. Information concerning any ad that proves misleading or fraudulent will be appreciated.

Phone NATIONAL 4200
Ask For An Ad-Writer

LOST 1

DOG—Belgian police, large male, black and tan; strayed last week. 2423 18th st. nw. ADams 0761. Reward.

RING—Green gold, Knights of Columbus; initialed J. P. 224; Mon. eve. at Mayflower Hotel. Liberal reward. NAt. 2372.

PERSONALS 3

FUR COATS mended, repaired, remodeled, relined. Discarded coats made into beautiful capes. Expert work. Minimum charge. ADams 4858-J.

HEMORRHOIDS (piles) eradicated by my own methods; results effective for a lifetime or money back; write for booklet; no drugs or surgery. DR. SOMMERWERCK, 1365 Columbia road; AD. 0388.

I AM NOT RESPONSIBLE FOR ANY debts incurred by anyone other than myself. ANDREW V. ETZLER.

MONKEY—I'm in Washington and staying until I find you. Write to me at Box 90, Washington Post.

PAPER GOLD—"Cash in" old pamphlets, books, letters, prints, music. Will call. Attic Book Shop, 1711 H nw. ME. 3242.

Enterprise Roofing Co Pot. 0200
Roofing and Siding. 2125 R. I. Ave. N.E.

Confidential Investigations
By experienced gentleman, here and abroad
SUCCESSFUL RECORD.
Box 232, Washington Post.

BUSINESS PERSONALS 4

CHAMBERS CO.
Complete Funeral as Low as $75.

CHAMBERS CO.
One of the Largest Undertakers in the World

HELP WANTED—FEMALE 11

BEAUTY parlor operator—Must be experienced in all around work. Apply 3701 Macomb st. nw.

COLORED GIRL for general housework; nice quarters. Must stay nights; family of 3; $5 per week. 6301 Florida st., Chevy Chase, Md.

GIRL (white) for g. h. w. and plain cooking; stay nights; $6 week; conv. by bus. Wash. (10c fare). 2035 No. Pollard st., Cherrydale, Va.

LADIES (2), of refinement, for dignified employment that will pay about $3 per day. Apply Resident Manager, 9-12, Room 205, 1427 Eye st. nw.

LADIES (2), young, neat, 18 to 24, permanent employment renewing publisher's contracts; experience unnecessary; we train you. Mr. Frey, 511, 1319 F st.

TWO STENOGS. for wholesale auto business. Address, stating age, exp., salary expected. Box 99, Washington Post.

Post Classified Ads—National 4200.

HELP WANTED—MALE 12

BARBER—To take full charge of shop. 204 Central ave., Capitol Heights, Md.

BARBER (white), sober; guarantee and commission. 451 New Jersey ave. se.

BARBER—Must be experienced. 5127 Georgia ave. nw.

BARBER—Young American, A-1; steady job; union barber shop. Apply at once. 2204 4th st. ne., at Rhode Island ave.

BOOTBLACK, first class. Apply 1343 H st. ne.

BOOTBLACKS—Three; good pay and tips. 1705 Pennsylvania ave. Nw.

FIRST-CLASS CABINET MAKER—Apply 1402 14th st. nw.

MAN, married preferred, of character; steady work; opportunity for permanent connection; pay discussed at interview. Apply immediately, 9-12, Room 205, 1427 Eye st. nw.

MECHANIC, AUTO—Must be familiar with Dodge and Plymouth cars. Kaplan & Crawford, 2329 Champlain st. nw.

MEN—White, married preferred; steady employment and advancement; salary to start; extra remuneration for 2 men who have sedan or coach. Bring references. Apply at once. Room 709, 810 18th st. nw.

MEN—CATHOLIC—Who have had newspaper or magazine experience, to represent popular Catholic monthly in Washington; reference required. Call between 9 and 10:30 a. m., Room 304, 827 9th st. nw.

SALESMEN (10)—Neat appearance and good personality our only requirements; for special sales work. See Mr. Snyder, Rm. 302, American Bldg., 1317 F st. nw.

SALESMAN to represent distributor for radiator enclosures and fans; liberal commission. E. C. Equipment Co., 114 West 20th st., Baltimore, Md.

SALESMAN—A national heating organization has an opening for a man with selling ability; unusual opportunity. Call at Room No. 8, 1000 Conn. ave. nw.

WORLD WAR VETERANS (5)—Leave town Sunday, single, free to travel. Sales organization of veterans; permanent. Expenses advanced. Apply with discharge papers. Mr. Crobarger, Hotel Senate. Don't phone.

YOUNG MAN—Stenographer and P B X operator. Apply to The National Cash Register Co., 1206 H st. nw.

YOUNG MAN with wholesale auto and accounting exp. for position as car distributor. State age, exp. and salary. Box 101, The Washington Post.

SALESMAN

One who desires a steady position with a nationally known tool company. To call on garages and mechanics. Must have a car and be able to furnish best of references. See Mr. Emmart, New Colonial Hotel, Friday from 9 to 12 a. m.

SALESMEN.

Why not make $5-$10 per day? Service book sponsoring by 21 local firms, $26.75 in service for $1. You pay 50c per book and make the same. We refund. 310 Insurance Bldg., 15th and Eye sts. nw.

Men of Good Character

21 years of age or over, residing in Washington at least one year, to join new FREE class for hackers' license examination. Call at 9:30 a. m.

MAKE GOOD MONEY
DRIVING CABS. SEE MR. CRUZE.
BELL CAB CO., 1317 L N.W.

DIAMOND CABS
STUDENT INSTRUCTION FOR TAXICAB IDENTIFICATION CARDS —NO FEE. ON BEHALF OF THE MEMBERS OF THE I. T. O. A., INC. SEE MR. JOHN ROBEY, 101 M ST. N.E., 8:30 A. M. TO 5:30 P. M.

SALESMEN—AGENTS 15

AGENTS AND SALESMEN by mfg. all parts U. S. 150% profit, $8 to $15 day; homes, stores, schools, hotels, every place. Unlimited. Gem Specialty Co., 20 S. 13th St., Philadelphia.

SITUATIONS—FEMALE 16

COMPANION-Secty.-typist; $10 wk.; woman of refinement seeks permanent location. Atlantic 3777-W.

COLORED WOMAN; experienced maid; stay nights; city references. Dist. 0691.

SITUATIONS—MALE 17

ACCOUNTANT — Expert, books opened, closed, kept, audited; income tax, salary taxes; $10 mo.; city refs. AD. 9798.

BOOK STORE SALESMAN, literally inclined, experienced, Mr. L. Lerner, 3803 Rosewood ave., Baltimore, Md.

CARPENTER builder (white); remodeling, porches incl., est. ME. 8735. G. Dawson.

UPHOLSTERER—15 yrs. experience; spec. in Turkish work. Box 96, Wash. Post.

YOUNG MAN, educated, wants job with future. Columbia 5384-J.

INSTRUCTION 19

CIVIL Service HOME STUDY Courses, 75c to $1. BALLANTYNES, 1421 F st. nw.

Civil Service RESIDENT and HOME STUDY Courses. BOYD'S, 1333 F st. NAt. 2338.

IMPROVE your earnings in our evening classes. Potcet's Business College, 14th and Eye sts. NAtional 4717.

PREPARE for a good position. Intensive secretarial, civil service, card punch and calculating machine courses. Inquire today. Boyd's, 1333 F st. NA. 2338.

BUSINESS OPPORTUNITIES 23

BARBER SHOP—Choice of 2-3 chair shops; splendid locations for a good man. Inquire 5521 Colorado ave., shop.

EQUIPPED TOURIST HOME on Route 11. Pine country hotel, good location; priced right.

Investment property brick bldg.; long lease.

Hess-Frazier, Harrisonburg, Va.

PROFITABLE MEAT MARKET—Excellent location; parnership disagreement reason for selling; can be bought, fully equipped with cases, refrigerator and machinery; reasonable. Address Box 96, Washington Post.

TEA ROOM (near Conn. ave.)—A very desirable place with beautiful 4-room, bath apt. Sacrifice, $2,000. Only $800 down.

EMPIRE BROKERAGE CO.
417 Woodward Bldg. ME. 7708.

OVER 200 CASH BUYERS

Waiting for rooming houses, grocery stores, delicatessens, beauty parlors, tea rooms and all other kinds of business. WHY WASTE TIME? The probabilities are I can sell your place today—provided your business is any good.

MR. FRANK FERN
1218 Euclid St. NW. CO. 6178.

MONEY TO LOAN 26

ADVANCES on diamonds, watches, jewelry and silverware, etc.; loans $200 and over 2%; all tickets good one year. Horning's Loan Office, opposite Washington Airport.

ON diamonds, watches, jewelry, silverware, etc.; no adv. arrangements neces.; lowest int. rates. Rosslyn Co., Rosslyn, Va.

REAL ESTATE LOANS 27

Real Estate Dwelling Loans.
Insurance in all branches.
GEORGE F. HANE, INC.
1422 F st. nw. NAtional 3984.

MONEY TO LOAN ON
D. C. IMPROVED REAL ESTATE.
A. C. HOUGHTON & CO., Realtors.
909 15th St. N.W. Dist. 7836.

MONEY at low rates, up to $1,000,000; business property only. Chas. T. Katas, 2 E. Lexington st., Baltimore, Md.

ROOMS—FURNISHED 30

A LARGE ROOM suitable for 3 adults; $15 mo. each. 2013 Col. rd. nw. DEc. 1249.

ARIZONA HOTEL—310 C st. nw. One block off Pa. ave.; neatly furnished rms.; lobby; 3 baths on each floor; shower baths; continuous hot water; $3.50 week up; transients, 75c to $1.

B ST. NE., 651—Cheerful bed-living room, adjoining bath; convenient transportation; reasonable. AT. 0321.

BELMONT RD. NW., 1821 — Attractive double room; also single room. AD. 4575.

CHEVY CHASE, MD.—Large room, overlooking park and golf course; grill priv.; professional or business adult; $30 mo. Car and bus at corner. Wis. 4407-W.

CLEVELAND PARK—Nicely furnished rooms; one with inclosed porch; two baths; private home; gentlemen; garage if desired. CLeve. 3674.

COLUMBIA RD. NW., 1466, Apt. 2.—First floor front; large attractive studio room for two ladies, $15 mo. each. Co. 1080.

COLUMBIA RD., 1834—$3 week; single rms.; clean; warm; 4 b.; men. AD. 10013.

CONN. AVE. and R ST.—Large studio room, well furnished; telephone and maid service. Gentleman. POt. 3330.

CONN. AVE., 2633 (Nr. Wardman Pk.).—Large rm., twin beds, fireplace bath, shower, gentlemen. COL. 3437.

DESIRABLE—1646 16th st. nw.—Room next bath; c. h. w.; $20; gentlemen.

DUPONT CIRCLE (1747 P st. nw.)—Nice, clean, single or double room in physician's home; every convenience; reas.

DUPONT CIRCLE (1303 New Hampshire nw.)—Just opening a new house; large corner studio room for 2 or 3; private bath; newly furnished.

EAST CAPITOL ST., 312—Attractive single or double rooms; all modern improvements; also bedroom and kitchen apt.

(Continued on Next Page.)

Gasoline Alley

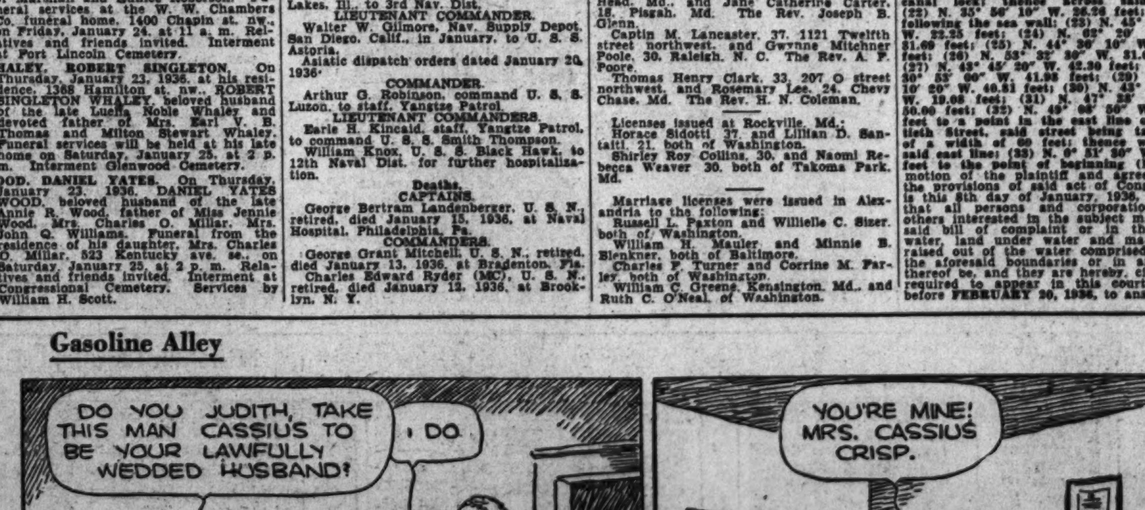

The New Deal

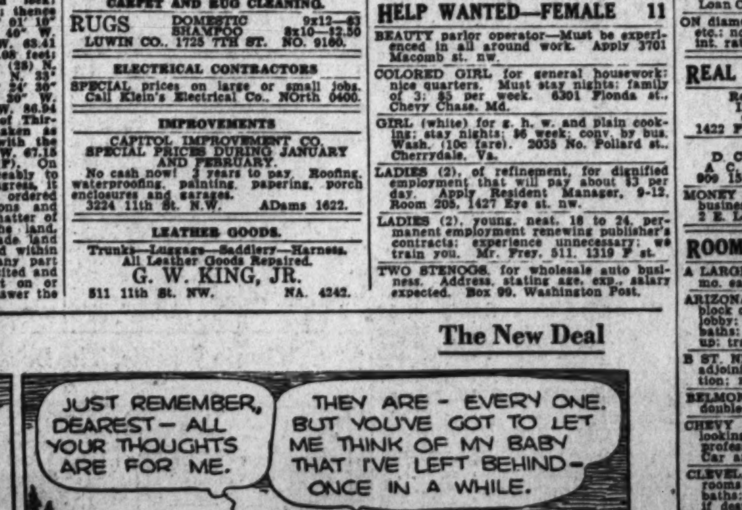

Post Classified Ads—National 4200.

ROOMS—FURNISHED 30

(Continued.)

EUCLID ST. NW., 1753 (18th and Col. rd.) Large front basement rm. for l. h. k.; front entrance, semi-priv. bath; reduced rent for care of furnace. Adults.

EUCLID ST. NW., 1349—First-floor front; select room for one or two; newly furnished; splendid beds; private home. ADams 9491.

EVERETT HOTEL—1730 H st. nw. Rooms with running water, $1.25 and up; 4 blks. shopping center and Govt. offices.

FRANKLIN ST. NE., 1201—Modern home, large double rm., next bath; gentlemen pref.; near bus and cars. NO. 3300-W.

INGRAHAM ST. NW., 1351—Unusually attractive corner room; twin beds; oil heat; $35 for two gentlemen. Detached private home, near car and bus. Garage. RAndolph 9536.

IRVING ST. NW., 1369—Large double redecorated room; 2 beds; phone in room; private entrance; $7.50 wk.; gentlemen.

KENNEDY ST. NW., 1438—Large room, twin beds; private bath; home cooking; detached home, near cars and bus.

L ST. NW., 1322.—Double front rm., next bath, $6; also single rm., $3.

LAMONT NW., 1806—Attractively furn., double and single room adjoining bath, c. h. w.; near car, bus; unlimited phone.

LOGAN HOTEL—13th and Logan circle. Rooms, running water, $1.25 up, with bath, $1.50 up. Weekly rates. NO. 2000.

MASS. AVE. NE., 700—Large room; twin beds; bath and shower; private home; good transportation.

NEAR DUPONT CIRCLE—Attractively furnished bachelor studio rooms; convenient transportation. NO. 1148.

NEAR ROCK CREEK PARK—Large, comfortable rm. for gentleman, in private home, $25 mo. Call mornings. COl. 5830.

NEAR WARDMAN and Shoreham Hotels; pvt. home; beautiful rm. for gentleman; all conv.; adj. bath; $18. COl. 6746.

NEWTON ST. NW., 1359 (½ blk. to 14th st.)—Large, bright room. ADams 2871.

NICHOLSON ST. NW., 713 (off Ga. ave.)—Lge., light room, running water; adjoining bath; modern home. GEorgia 7654.

ONTARIO RD. NW., 2510—Living room, kitchen, sink, near bath; employed adults. COlumbia 4675.

PARK RD. N.W., 635—Nicely furnished double room next to bath; good location.

PERRY PL. NW., 1357—Delightful double room; twin beds; next bath; half square 14th st.; gentlemen. AD. 4027 after 6.

RODMAN RD., 2700—On Conn. ave. back of Broadmoor Apt., room with open porch; twin beds; adj. bath; $40; quiet home. CL. 5718.

SHEPHERD ST. NW., 1243—Large, warm room; newly papered, painted; next bath; $15.

SIXTEENTH St. NW., 1815—Back parlor, kit'nette, range, hot and cold run. water.

SPRING RD. NW., 1327—Large front room, next bath; single, $20; double, $30; breakfast included; also smaller room; kitchen privileges. ADams 0228-J.

THE WYOMING, Apt. 114—Large rm., private bath for 1 or 2 gentlemen.

WALKING DISTANCE downtown; choice room in private home to reliable party. Call DIst. 0436 until 3 p. m.

WESTMINISTER, 1607 17th st. nw.—Single rooms, nicely furnished, newly decorated; few with running water; near bath or shower; $6 and $7 weekly.

11TH ST. NW., 1318.—Attractive light housekeeping room, $5 week.; sleeping room, $3.50.

12TH ST. NW., 1242—Small front rm., near bath, $3; also room, $2.50.

14TH ST. NW., 3463—Comfortably furn. single room; semi-private bath; private family; gentleman. References.

15TH ST. NW., 1225—Comfortable room; also small room; h.-w. h.

15TH ST. SE., 255—Large front room, suitable for two; private family. AT. 2142-W.

16TH ST. NW., 5711 (corner Montague)—Beautifully furn. room, detached house, priv. family; reas.; gentlemen. GE. 4443.

16TH ST. NW., 3321—Well furn., single or double; next bath; maid service; unlim. phone; private home; best nw. section.

18TH ST. NW., 3331—Attractive bed and sitting room next bath; cont. hot water; refined employed ladies; home privileges.

18TH ST. NW., 2441—Large room, nicely furnished, next bath, suitable 2; l. h. k. privileges; $30. AD. 9363-R.

MERRILL MANSIONS.
1361 Fairmont nw. Rooms—for young men; next bath; $5—$5.50 week.

HOTEL INN 608 9th st. nw. $1-$1.50 per day; $6 up wkly.

Furnished or Unfurnished 31

17TH ST. NW., 3150—Large front rm.; corner home; l. h. k. optional; c. h. w.; employed pref.; near cars. AD. 0574.

ROOMS and Apts. to Share 32A

NICHOLSON ST. NW., 506—Young empl. c'ple to share house; refs. exch. GE. 3362.

SUBURBAN ROOMS 33

CLARENDON VA., 1510 N. Rhodes St.—Beautiful, large sunny rm.; twin beds; excellent meals; home privileges; $32.50 mo. each; modern new home off express bus line. Clar. 539-R.

CLAR., VA.—904 N. Irving st.—Attractive twin bedroom; excellent meals, $35 mo. each. Bus transportation. Clar. 331.

ROOM and BOARD 34

BEAUTIFUL master bed rm., priv. bath, large closet, twin beds, delicious home cooked meals, convenient. EM. 5754.

BROOKLAND—Lady to share room; good board; $6 week. DEcatur 4512.

CHEVY CHASE (Jocelyn st. nw., 3904)—Lovely room; splendid meals; best references; gentlemen preferred. CL. 2422.

CLIFTON ST. NW. (near 14th)—Corner home; large, sunny double room, tile bath and shower; splendid meals, $30 mo. each. Good transportation. COl. 6897-J.

DUPONT CIRCLE, 1511 20th St. N.W.—Lovely rms. for gentlemen; home atmos.; excel. meals, $30-$35-$37 NOrth 9369.

FRENCH family offers beautiful double room; twin beds; fireplace; also single room; excellent meals. POt. 0458.

MASS. AVE., 1754—New opening for young women. Beautiful front room; ideal for 3. Home comforts. NO. 7967.

MERIDIAN PL. NW., 1473—Large front rm., newly furn., excel. home cooking; 2 adults, $35 mo. each. AD. 3469-J.

OFF CONN. AVE., 2942 Newark N.W.—Double or single rm. adj. bath; home cooking; $37.50 up. CL. 6431.

QUE ST. NW., 2222, Apt. 1 (nr. Dupont Circle)—Attractive rm., adj. bath; meals optional; private family. NO. 4475.

R. I. AVE. NW., 1626—Double and single for young men; good food; large living and dining rooms.

R. I. AVE. NW., 1720—Handsome newly furnished room; home-cooked meals; 2 business men, $40 month each.

WYOMING AVE. N.W., 1851—2 lovely rms., separate or en suite. Private bath, home cooking, $36 mo. up. COl. 10343.

13TH ST. N.W., 3200—Lovely fur. room, suit, 2 or 3 ladies, newly fur. AD. 8344.

13TH ST. NW., 3234—(1 blk. from cars)—Nicely furn. front room for 2 gentlemen; excellent board, $9 weekly.

19TH ST. NW., 2019—2 vacancies, corner home, delightful rooms; home atmosphere; delicious food. POt. 0512.

TABLE BOARD 36

19TH AND R N.W.—Lovely guest home. Vacancies for table board; delicious meals; homemade pastry. EM. 5754.

MOVING and STORAGE 44

ANDERSON VAN SERVICE—11th and N.Y. ave. NA. 7670. Special rates all cities N. Y., Boston, Chi., Fla., Texas.

SPECIAL RATES FROM MIAMI, FLA. STORING A SPECIALTY. CHEVY CHASE TRANS & STORAGE CO. WISC. 3010.

APARTMENTS—Furnished 45

ATTRACTIVE 5-room apt., just off Conn. ave. Compl. furnished. $100. NA. 2626.

BEAUTIFULLY furnished, conveniently located, 6-room apt.; open fireplaces $120; sub-lease, occupancy February 1. Mrs. Leona Graham, NO. 6602.

FURNISHED and unfurnished apartments and houses. 927 15th st. nw., Room 300. NAtional 8717. S. G. Self.

N. CAR. AVE. SE., 178—Newly furnished 2-room apt., cont. hot and cold water. ATl. 3719; reasonable.

SHEPHERD ST. N.E., 2000—Attrac. 1 or 2 rooms, kit., dinette, priv. bath; a.m.i.; brand new home; outside rms.; reas.

13TH ST. NW., 3211—2 rms., nicely furn., with or without private bath; h.w.h. gas, elec. included; adults; $45.50.

2D & MASS. NE.—Modern bldg.; attractively furnished studio apt. share with young lady; govt. worker pref.; laundry, phone, etc.; $30. AT. 4240. Miss Wendell.

21ST ST. NW., 1340—Nicely furn., corner, bed rm., living rm., running water, grill, refined empl. cple. pref. NO. 8395.

Francis Scott Key, Apt. Hotel
20th and F sts. nw. 1 room, kit., bath; completely furn., linens, silver; Frigidaire; day, week, month. NAtional 5425.

Furnished or Unfurnished 46

14TH ST. SE., 555—Entirely private front, 2 and 3 room apartments, with modern kitchen, garage; very desirable; convenient transportation; reasonable.

APARTMENTS—Unfurnished 47

APARTMENTS—2 to 5 rooms available. Real Estate Mortgage & Guaranty Corp., 1610 K st. nw. NAt. 1403.

ARGONNE APTS., 16th & Col. Rd. NW.—3 bedrms., living rm., dining rm., recreation hall, kit., 2 baths; 3 expos., elec. refrig.; reas. rental. See Res. Mgr.

TAKOMA PK. (13 Sycamore ave.)—Beautiful 1st fl. apt., 4 rms., kit., bath, porch, entirely priv.; gas, elec. furn; adults.

Post Classified Ads—National 4200.

APARTMENTS—Unfurnished 47

(Continued.)

14TH ST. NW., 4013—Attrac. 3 rms., kit., bath, porch; Frigid., gas, elec. incl.; private side entrance; conven.; $62.50.

16TH & COL. RD. NW.—2 bedrms., living rm., dining room, reception hall, kitchen and bath; 3 expos., elec. refrig., reas. rental. See Res. Mgr., the Argonne Apts.

Several Large Apartments Available.
RANDALL H. HAGNER & CO., INC.
1321 Conn. Ave. N.W. DEcatur 3600.

808 H ST. N.W.—5 RMS., K. and B.; STEAM HEAT; NEWLY PAPERED; $50.
DUVALL & CO.,
722 11th St. N.W. NAtl. 1149.

1009 11TH ST. N.W.
Apartment 802—One room, kitchen and bath, $47.50; electric refrigeration on house current and elevator.
WASHINGTON LOAN & TRUST CO.
Real Estate Department,
9th and F Sts. N.W. NAt. 3440.

2142 PA. AVE. N.W.
3 rooms, kitchen and bath..........$45.00
JOSEPH P. SMITH, Broker,
2104 Pa. Ave. NW. WEst 0339.

THE COLTON,
40 EYE ST. N.W.
2 rooms, kitchen and bath apartment on front of building, $55. Frigidaire on house current. Res. Mgr., ME. 3896.
THE MUNSEY TRUST COMPANY.

2520 10TH ST. N.E.
2 rooms, kitchen, dining alcove, bath, Frigidaire on house current; $52. Edward M. Willis, Investment Bldg. NAtional 7479.

THE EMERY,
1812 G ST. N.W.
Near State, War and Navy Bldg. Front apartment, 3 rooms, reception hall and bath. Electric refrigeration; $75.
LINKINS CO.,
1733 De Sales St. DIst. 3522.

THE PORTNER
Fifteenth Street
From U to V Sts. N.W.
6 Rooms and Bath
$75
Large Rooms, High Ceilings, Ample Closets, Mechanical Refrigeration.
FREE ELECTRICITY
24-Hour Telephone and Elevator Service.
Telephone NOrth 1420.

OFFICES for RENT 50

1700 EYE ST. N.W.
Desirable single office overlooking park; equipped with basin; $32.50.
WAGGAMAN-BRAWNER REALTY CORP.
1700 Eye St. NW. MEt. 3860.

BUSINESS PROPERTY—Rent 52

WAREHOUSE SPACE AVAILABLE.
Provided with cold-storage room and loading platform.
WEAVER BROS., INC.
Washington Bldg. DIs. 9486.

GARAGES FOR RENT 52A

Garages—Rear of 615 and 615½ M st. nw., $3-$4 per month.
LEE D. LATIMER CO.,
722 Investment Bldg. NA. 4146.

STORES for RENT 53

3354 M ST. N.W.
This small store is located near Key Bridge; $30 per month.
AMERICAN SECURITY & TRUST CO.
Real Estate Dept.
15th and Pa. Ave. N.W. NA. 4815.

UPPER WISCONSIN AVE.
Large, well-situated store, suitable for any mercantile business; heat included in rental. $75. Apply
A. D. CRUMBAUGH
4703 Wisconsin Ave. CLeveland 1-3-6-4.

HOUSES—Rent—Furnished 54

LARGE, airy, detached house; no adjacent property; 9 rooms, 2 baths; lavatory on first floor; 2-car garage; oil heat. 4323 16th st. nw. MEt. 0771.

TEWKESBURY PL. NW., 712—6 rm., b., garage. Call GEorgia 7157.

IN SELECT NW. SECTION.
3135 Ellicott Street N. W.
On account of leaving city, owner must rent his exquisitely furnished detached stone 6-room home, including 3 bedrooms, 3 baths, kitchen and pantry with all modern equipment; Frigidaire, etc.; living room, with fireplace; large dining room, breakfast rm., sun rm., porches; rare antiques thruout; 235 ft. frt.; shrubbery; fruit trees pvt. frt. driveway; built-in gar. Must be seen to be fully appreciated. CL. 8654.

CHEVY CHASE, MD.
Detached, modern home (4 bedrooms), very nicely furnished; Frigidaire, gas heat, garage, attractive grounds, $150.
Detached Colonial home (4 bedrooms), 2 baths, beautifully furnished, newly decorated; oil burner, Frigidaire; entirely modern; porches; grounds; $125.
Elaborately furnished, 14 rooms (7 bedrooms), 4 baths, first-floor lavatory, spacious living room with fireplace, porches, butler's pantry, servant's quarters, Frigidaire, oil burner, etc.; large lot, 2-car garage; the home ideal for extensive entertaining; $250.
These homes available for long or short term leases. They must be seen to fully comprehend their individual beauty.
WIsconsin 3441.

HOUSES—Rent—Unfurnished 56

CHEVY CHASE, D. C.—Center hall brick, large living rm., dining rm., kit., den, 2nd fl., 4 bedrm., 2 baths; 2-car gar.; oil heat; near Conn. ave. $125. 6 rms., bath, $85; also 5 rms., bath, bungalow, nr. Baltimore Blvd., $40. Fulton R. Gordon, 1427 Eye st. nw. DIst 5230. Evenings, CL. 5091.

FOXALL—Overlooking Government park; new-house condition; 6 rooms, double screened porches; electric refrigerator; garage. Inquire at 1541 44th st. nw.
WAVERLY TAYLOR, INC.

IN Select NW. section—7 rooms, 3 porches; a. m. i.; 2-car garage; new oil burner; for Jewish tenants. CO. 7859.

MARIETTA PARK — Unusually attractive brick home; 6 rooms, 2 baths, recreation room; reas. rent. Call NAt. 2626.

NORTH CLEVELAND PK.—Det. 6 rooms, bath, incl. sleep porch, h.-w. h.; gar.; $70. A. D. Crumbaugh, CL. 1-3-6-4.

8TH ST. NW., 4822—8 rooms, including 2 kitchens; garage; $75.
WASHINGTON REALTY CO. GE. 8300.

233 S ST. NE.-CORNER—8 rooms and bath, modern, h.-w. h., large yard, $67.50.
H. I. COLEMAN, 1410 G nw. WE. 3888.

CLEVELAND PARK, CHEVY CHASE.
Several desirable detached homes in these locations; rentals range from $70 up.
DIXIE REALTY CO., NA. 8880.

3225 WARDER ST.—$55.
6 Rooms and Bath.
2-Car Brick Garage.
NATIONAL MORTGAGE & INV. CORP
1004 Vermont Ave. NAtional 5833.

3629 11TH ST. N.W.
6 rooms, kitchen and pantry; thoroughly redecorated; $65.00.
1617 VARNUM ST. N.W.
6 rooms, 2 baths and inclosed sleeping porch; $110.00.
1437 MADISON ST. N.W.
Detached house, 8 rooms, kitchen, bath and lavatory; electric refrigeration, oil heat and garage; rent, $105 per month.
H. G. SMITHY CO.
811 15th St. N.W. NAtional 5903.

WANTED—TO RENT 62

List Your Vacant Properties With Us.
BOSS & PHELPS,
1417 K St. N.W. NAtional 9300.

WANTED HOUSES AND APARTMENTS.
For Reliable Tenants.
LEE D. LATIMER CO.
722 Investment Bldg. NA. 4146.

NOTICE OWNERS
We need listings in houses and apartments; large and small, in every section. A-1 tenants waiting. Immediate personal inspection. Prompt collections and remittances. Call or write Mr. Fitzgerald.
WM. M. THROCKMORTON,
201 Invest. Bldg. Realtors. DI. 6092.

APARTMENTS for SALE 63

DOWNTOWN APT.—Suitable for conversion to transient or rooming house; 25 rooms, 5 baths. Price, $20,000. Box 237, Washington Post.

BUSINESS PROPERTY—Sale 64

INDUSTRIAL SITE—Full city block, bordered by 2 railroads. Ideal for coal yard, oil storage tanks; truck transfer warehouse for manufacturing site. Price, 17½c per sq. ft. WASHINGTON & KANE, REALTORS, Alex. 1621.

STORE—Rented to U. S. Postoffice at $960 per year. Price, $7,750. No expenses to owner. NAtional 6190; Sunday and evenings, LIncoln 2248.

INVESTMENT Property Sale 65

APT. HOUSE (near 14th and Irving), containing 4 apts.; monthly income of $175; price, $10,000; $1,500 cash, balance easy.
EMPIRE BROKERAGE CO.,
Woodward Bldg. ME. 7708.

JUST COMPLETED — NEW 4-FAMILY APARTMENT, N.W. SECTION, INDIVIDUAL DETACHED BUILDING. 100 PER CENT RENTED. RENTAL INCOME $2,460. DIRECT FROM OWNER. NO BROKERS. PHONE EM. 5744.

COLORED (M St N.E.)—Brick, 7 rooms, bath, rented, $40. Cost, $5,500; sell $4,200. Terms. S. C. Pace, 600 F nw. NA. 7785.

HOUSES FOR SALE 66

BUILDER will sacrifice new corner brick house, Chevy Chase, D. C. Phone Nat. 5425, Apt. 209, after 6 p. m.

BUNGALOW—N.W. section, $5,750; terms. A. D. CRUMBAUGH, CL. 1-3-6-4.

Post Classified Ads—National 4200.

HOUSES FOR SALE 66

(Continued.)

KENYON ST. NW., 1811—9-r., 2-b., a.m.i.; furnished; estate; bargain for equity cash. 3448 10th; 6-r. and b., a. m. i.; reduced price and terms. Select list on Hill. D. C.; nearby Md. and Va. Few for trade. N. E. RYON CO., 1216 N. Y. ave. 3418 14th. 2203 Wilson blvd.

$5,750.
NEAR GA. AVE. AND RITTENHOUSE.
6-room semidetached brick home, elec. refrigerator, new stove, garage; in good condition. Cost owner about $8,000 a few years ago, new.
FRANK S. PHILLIPS,
927 15th St. DISTRICT 1411.

Open Every Day,
242 Jefferson St. NW.
Furnished.
WM. H. SAUNDERS CO., INC.,
1519 K St. NW. DI. 1015.

$2,750—$250 CASH
Near Navy Yard; brick, 5 rooms, bath, elec.; good condition. A real value. A. M. COOPER, 1008 Eye st. nw. NA. 1332.

CHEVY CHASE, MD.
4616, 4618 Nottingham drive—2 new brick dwellings, 6 rooms, 2 baths, finished recreation room, detached garage. Reduced for quick sale, Brady Bros., Inc., 410 Bond Bldg. NAt. 3934, eve. NO. 2104.

NEW DETACHED HOME
1204 Holly St. N.W. 6 large rooms, beautiful tile bath. This home is situated on a beautifully landscaped and deep lot. Close to school, stores and transportation facilities. For further information Call Mr. Denton, NAt'l 2040. Evenings, ADams 4016.

BEST BUY, $11,500.
Chevy Chase—10 rooms, 2 baths and 2-car garage; beautiful tree-covered lot, 85x135, near Circle; convenient to buy, schools, churches and stores. MUST BE SOLD IMMEDIATELY.
BRODIE & COLBERT, INC.
1707 Eye St. N.W. NAtional 8875.

CHEVY CHASE, D. C.
New detached corner, 4 bedrooms, 2 baths on 2nd floor, bedroom and bath on first floor, 2-car garage, finished attic, oil heat, phone.
G. F. Mikkleson and Son
Owners & Builders. CLev. 1156.

THE POST MODEL HOME
Is Open Today and Tonight
AT 5008 THIRD ST. N.W.
Be sure to see the six beautifully furnished rooms, 2 baths and handsome big recreation room.
Drive Out Tonight.

$7,500
2 miles from Memorial Bridge. New brick home, 4 bedrooms, large living room, dining room and latest kitchen; garage and wide lot. Open daily 4 to 9. To reach: Drive out Pershing Drive to Washington Blvd., turn left toward Arlington Cemetery. Toledo Guaranty Corp., NA. 2626.

Believe It or Not.
You can buy an all-brick semi-detached home containing 6 rooms and bath on one of the best streets in Cleveland Park for $7,950.
HARRY B. PITTS CO.,
1019 15th St. N.W. MEtro. 0100.

2450 39th PL. N.W.
Out WIS. AVE. TO CALVERT, LEFT TO 39th PLACE.
4 bedrooms, 2 full tile baths, dining room, living room (19.4x12.10), kitchen, recreation room, b. i. garage, gas heating plant (through the co-operation of the Washington Gas Light Co.). Insulated, caulked, weather-stripped, screened. Reasonable cash payment. Open until 9 p. m.
B. H. GRUVER,
Owner-Builder. Invest. Bldg. Natl. 1737. Or Cleveland 7649 or Cleveland 9203.

$6,950 NEW HOMES
Drive out now and inspect Monroe Warren's outstanding New Home Value.
4908 FIRST ST. N.W.
$47 per month, with down payment, pays interest, taxes, insurance and principal on one of these handsome homes.

$500 CASH.
New, 6 rms., 2 baths, garage, recreation room, gas appliances, good northwest section, quality construction. Balance like rent. Worth much more, but
PRICED AT $7,950
for quick sale. Can not accept this low down payment through a broker.
COL. 1755. OWNER AND BUILDER.

SACRIFICE—$4,750.
I must sell this house immediately. Located on Warder st. nw. near Irving. Semi-detached, 6-room brick, h.-w. h.; new-house condition. Apply 718 5th st. nw. Mr. Bernstein.

DOWNTOWN.
15 Rooms, 2 Baths—$9,500.
Semi-detached brick, 3 stores and cellar, hot-water heat, elec.; excellent rooming house proposition.
L. T. GRAVATTE
729 15th St. Realtor. NAtional 0753.
Evening Phone, Georgia 2900.

1501 Kalmia St. N.W.
Center Hall Brick $13,950
Large living room with open fireplace, dining room, paneled library or den, first-floor lavatory, 3 bedrooms, 2 tiled baths, screened sleeping porch, attic. Insulated, weather-stripped, furred and screened. Copper gutters and downspouts. Oil heat, electric refrigeration and garage.
Open, Heated and Lighted
Till 9 P. M.
Drive out 16th St. to Kalmia St., and turn right ½ block to home.
H. G. Smithy Co.
811 15th St. N.W. NAtional 5904.

NEW DETACHED
CORNER BRICK
4535 BRANDYWINE ST. N.W.
Will accept small house in exchange for this new detached Colonial home. Close to new Woodrow Wilson High School, graded and parochial schools. All brick, center-hall plan. First floor, spacious living room with open fireplace, large dining room, kitchen and den. Second floor, master's bedroom with private bath and 3 other bedrooms and bath; finished attic, plastered and insulated; recreation room, laundry and lavatory. Attached brick garage, furred walls, copper water pipes and many other features.
Open until 9 P. M.
1404 K. CAFRITZ. DIst. 9080.

COLORED—Near 13th and Kenyon sts. nw; 8 rooms (2 floors), tile bath, cellar, attic, etc. Low price and terms. Call DEcatur 1160.

SALE or EXCHANGE 68

FIRST COMMERCIAL ZONE—Very easy to remodel for any kind of business. Now rented for $720 per year. Will exchange for investment and will add cash. NAtional 6190. Sunday and evenings, LIncoln 2248.

KENSINGTON, MD.—8-room modern home, garage; lot 150x150; $8,000; will exchange for D. C. prop. (Invest. or home.)
KENSINGTON REALTY CO.
Kensington, Md. Ken. 132.

LOTS for SALE 69

DESIRABLE building lot in choice Northwest residential section. Call GA. 5248.

I HAVE the best reasonably priced N.W. lots; zoned to meet your needs.
J. FRANK TILLER, CLeve. 1479.

NORTH OF BETHESDA—Near bus and school; beautiful lots 60x120 feet at $720; electricity, gas, water and sewer available. Louis P. Shoemaker, 1719 K st. nw. NAtional 1166.

SECOND COMMERCIAL ZONE.
Suitable for light manufacturing or warehouse; alley, lot with 3 frontages, over 10,000 feet; 11 garages included, $5,000.
ADELBERT W. LEE,
1343 H St. N.W. DIst. 4600.

BUILDERS ATTENTION
50-ft. lot; all improvements; near Western ave. and River rd. NA. 2626.

Post Classified Ads—National 4200.

HOUSES FOR SALE 66

(Continued.)

A REAL BARGAIN
16th St., near Geranium, 50x150, facing ROCK CREEK PARK.
$2,500
A. S. GARDINER,
1510 K St. NW. NAtional 0334.

FOREST HILLS—$2,850.
55 feet wide, with additional easement for driveway. Near Chesapeake st. Excellent view and highly restricted.
L. T. GRAVATTE
729 15th St. REALTOR. NAtional 0753.
Evening Phone, Georgia 2900.

SUBURBAN for SALE 70

FAIRFAX—4 rooms, bath, basement, h.-w. h., elec.; cow stables, chicken house, 1 1-3 acres, grapes, garden; $3,500. Also 2 acres nearby $500. J. A. Baker & Co., 1112 N. Irving st., Clarendon, Va. WAL. 7667; CLa. 8692.

FARMS—LAND for SALE 73

BOOKLET describing farm bargains in Montgomery Co. on request. Counselman & O'Brien, 4825 Wisc. ave., Wisc. 4240.

$30 CASH; 2¾ acres farm land, near Maryland; paved highway; 12 miles District; $200. NA. 3753, AT. 3205-J.

125 ACRES—On gravel road off State road, 30 miles from Washington. Mostly in sod, part bordering on stream. Old farm house, good barn. Special bargain to close an estate, $3,000 cash. Buell Farm Agency, Herndon, Fairfax Co., Va. Phone Herndon 38.

SHORE—Waterfront—Sale 75

MIDWINTER SALE
Choice summer homesites near city on beautiful bay. Big lots. Low prices. Easy terms. Fine selection if you act now. Phone NAt. 4933 for description.

WANTED—REAL ESTATE 76

CASH FOR OLD HOUSES UP TO $4,500; any condition.
HARRY B. PITTS CO.
1019 15th St. NW. MEt. 0100.

FOR QUICK results, list your property for sale or rent with us.
JOHN F. DONOHOE & SONS.
314 Penna. Ave. S.E.

HOUSES—Invest. prop., apts., flats, D. C. Reasonable for cash. Mail E. W. Bailey, 1435 Meridian pl. nw. AD. 4786.

I WILL PAY CASH for your property; white or colored; brick or frame. G. G. DUTY, 1024 Vermont ave. NAt. 4482.

LIST your property for sale or rent with WALTER A. BROWN
1415 Eye St. N. W. NAtional 1652.

WE PAY CASH FOR SMALL HOUSES. Immediate settlement.
HARRY B. PITTS CO.
1019 15th St. NW. MEtro. 0100.

MISCELLANEOUS for SALE 83

DEALERS' ADS under this heading contain a firm name or a business address or state the word "Dealer." Other ads are presumed to be from private individuals. Readers who find dealers masquerading in this column as private individuals are urged to report the matter to The Washington Post.

CALCULATORS, Monroe factory rebuilt, special $37.50. United Typewriter & Adding Machine Co., 813 14th nw. Phone National 6063.

COAL stove—Large; cost $22.50; sell $8.50. 226 Channing st. ne.

DISPLAY CASE—8 ft., reconditioned; full display; compressor and coils; 1-year guarantee; $495. 1731 14th st. nw.

FURNITURE—Beautiful, imported dining and living rm.; also bedrm. suite; must dispose quickly; sacrifice. German Embassy, 1437 Mass. ave. nw. Mr. Mannheimer.

GENERAL Electric Refrigerator; all porcelain; perfect condition; $85.00. Don't miss this bargain. Others as low as $40.00. 2030 14th st. nw.

EASY WASHER
AND IRONER
Combination
We Are Closing Out This Model
$29.50
Complete
F. S. HARRIS CO.
2900 14th St. N.W.

Jordan's January Sale
SAVE
$50 to $100
On a Piano ($1 Weekly)
Arthur Jordan
PIANO CO.
1239 G St. N.W.

A GUITAR
and a Full Course of
50 Private Lessons
Costs Only
$1.50 Per Weekly Lesson

The Same Offer Available on:
Mandolin
Violin
Cornet
Saxophone
Banjo
Trombone
Clarinet
Trumpet

In other words we will give you a good, practical music course AND the instrument of your choice for about the usual price of the instrument alone. There is no other charge—you pay for a few lessons in advance but you take the instrument home at once. All instruction is given in our studios by competent instructors at hours convenient to you. Come in and let us give you a free demonstration lesson just to prove to you how easy it is to master music with modern teaching methods.

Homer L. Kitt Co.
1330 G Street

Post Classified Ads—National 4200.

MISCELLANEOUS for SALE 83

(Continued.)

LIVING ROOM SET—2 pieces; covered in green friezette. Regular price, $79.50; to close out, $49.50. Ideal Bedding Co., 622 E st. nw.

LIVING ROOM SUITE, 3-pc., very cheap; good condition. WEst 1288.

PIANOS—Kitt's big midwinter clearance is now in progress with over 300 fine new and used instruments drastically reduced for immediate selling! All types and sizes are on sale—baby grands, apartment uprights, new vertical and spinet grands, period models, concert grands, etc.—such well-known makes as Knabe, Chickering, Steinway (used), Weber, Geo. Steck, Estey, Cable-Nelson, Webster, Everett, Lindeman and many others. Reconditioned uprights are priced at $18, $20, $25, $28, $30 and up; reconditioned grands at $145, $180, $195, $215, $225 and up; new small uprights, $165, $175, $195, $215; new grands at $260, $295, $310, $315, $325 and up; $5 down delivers any piano over $30. Only once a year do we allow reductions this large, so if you are considering the purchase of a piano don't fail to see these values . . . we promise it will be well worth your while. Homer L. Kitt Co., 1330 G st. (In the middle of the block.)

RADIOS—We are closing out Philco floor sample sets at reductions of from $12.50 to $75. The radios are the latest 1936 models and include midgets, baby grands, cabinet models and radio-phonographs at prices from $20 up; a once a year opportunity to buy a fine set at a worthwhile saving. New set guarantee. Easy terms. Kitt's, 1330 G st.

SEWING MACHINES, spec. prices on all used machines. Renting, repairing. Sewing Mach. Ex., 2412 18th nw. CO. 3245.

STEEL FILING CABINETS—4 drawer; letter size; olive-green finish; $12.75. Edgar Baum, Inc., 903 E st. nw.

TUXEDO and dress suit, sizes 37-38; $8 and $15, and silk hat, 7⅛, $5. WIsc. 3099.

TYPEWRITERS—Reconditioned standard and portables, lowest prices; all makes sold, rented, repaired. Typewriter Sales and Service, 811 17th st. nw. NA. 5666.

TYPEWRITERS—Remington, $20; L. C. Smith, $25; Underwood, $20; guar. perf. Standard Typewriter Co., 723 10th nw.

TYPEWRITERS—Current model Coronas and L. C. Smiths for rent. Bargains in rebuilt and reconditioned machines. The L. C. Smith and Corona Typewriters, Inc., 1018 15th st. nw. NA. 0411.

VICTROLA—"Victor;" large; about 100 records; fine condition; $15. AT. 5333-J.

CASH REGISTERS—New and Used.
THE NATIONAL CASH REGISTER CO.
1208 H St. N.W.
Phones: Sales, NA. 1376; service, NA. 1390.

CENTURY OIL BURNERS.
RUDOLPH & WEST CO.
1332 N. Y. Ave. N.W. NAt. 4870.

OFFICE FURNITURE Large assortment of used pieces at low prices. H. Baum & Son, 616 E st. nw. NA. 9136.

PIANOS FOR RENT
$3.50—$4.00 PER MONTH AND UP.
Finest Rental Stock in Washington.
W. W. KIMBALL CO., 721 11th St. N.W.

FURNITURE—SUITES, ALSO SEPARATE PIECES, RADIOS, REFRIGERATORS, LAMPS, RUGS, TRUNKS, KITCHEN FURNISHINGS AND MISCELLANEOUS ARTICLES, CHINA AND BRIC-A-BRAC. PUBLIC AUCTION SALE FRIDAY, JAN. 24, 1936, FROM 2 P. M. TO 4 P. M. SMITH'S TRANSFER & STORAGE CO., 1313 U ST. N.W. PHONE NORTH 3343.

COAL, FUEL OIL, WOOD 83A

FIREPLACE WOOD—Seasoned pine, $7.50 load, approximately ¾-cord. Mr. Lawrence. Clarendon 845F2.

OAK fireplace wood, $10 cord; pine, $9 cord; seasoned. Any length. NO. 0868.

WOOD burning in the fireplace lends a cheerful atmosphere to any home. Be sure it's dry! Order now—
JOHN MEIKLEJOHN, INC.
212 Van Buren St. N.W. GE. 0621.

ARLINGTON COAL CO.
2,240 LBS. TO THE TON.
Coal Carried Into the Bin Free.

	1 Ton.	2 Tons.
Blue Banner Egg	$8.50	$16.00
Pa. Hard Buckwheat	8.50	16.00
Pa. Hard, Stove or Nut	13.00	25.00
Pocahontas, Briquettes	11.00	21.00
Pocahontas, Egg	10.50	20.00
Pocahontas, Chestnut	9.00	17.00
Pocahontas, Stove	10.00	19.00
Run of Mine, 80% lump	8.00	15.00
Va. Hard, Pea	8.00	....
Va. Hard, Stove or Egg	10.50	20.00

Washington Telephone
JAckson 1880-1881

WANTED—TO BUY 87

BOOKS—Highest prices for good books, old prints, autographs. Bargain Book Shop, 808 9th st. nw. DI. 5007.

BOOKS—All kinds; any number; highest cash prices paid. MEtro. 5415. Pearlman's Big Book Shop, 1407 G st. nw.

CASH FOR GOLD, silver, watches, rings, chains, bracelets, discarded trinkets get you money. Schiller Bros., 922 F st. nw.

DISCARDED and broken old gold, jewelry, antiques, silver, gold teeth, watches; spot cash paid. Milsam's, 436 9th st. nw.

FURNITURE—Best prices for furniture, household goods, office furniture, merchandise; prompt attention. DIst. 8112.

GOLD OR PLATINUM JEWELRY AND SILVERWARE AND GOLD TEETH, ANY CONDITION. WE HAVE U S GOVT. LICENSE TO BUY GOLD AND PAY CASH. A. KAHN, INC., 44 YEARS AT 935 F ST. N.W.

OLD GOLD, silver, platinum, diamonds bought by oldest estab. Washington dealer. Louis Abrahams, 711 G st. nw.

SPOT CASH PAID IMMEDIATELY.
OLD GOLD AND SILVER
WATCHES, DIAMONDS, AND ANY OLD Discarded Jewelry or Gold Teeth.
SELINGER'S, 818 F St. N.W.

WANTED—AUTOMOTIVE 88

CASH! INSTANTLY! For your car. Auto loans. Used Car Clearing House, Inc., 1166 18th st. nw. MEt. 7686.

CASH FOR YOUR CAR.
National Auto Sales, Inc.
1417 Wisconsin ave. nw.

Norris Inc., 2018 14th st. NOrth 3949
SEE US BEFORE SELLING.

More Cash for Your Car.
'C' Mack, 1525 14th. De. 5897

CASH FOR YOUR CAR
PHONE DECATUR 2390
Whether Car Is Paid For or Not.
SEE MR. BARNES, 1729 14th St.

AUTO TRUCKS—TRACTORS 97

CAPITOL MOTORS Used Truck Headquarters. '31 Ford dump truck, $225. '31 Ford stake body, $265. '30 Ford panel, $179. Chevrolet huckster body, $79. Auto car heavy duty chassis and cab, $245. Ford furniture body, $79. LI. 0303. 1522 Pa. ave. se. Open evenings.

CHEVROLET—1933 panel truck; privately owned and driven; in the best of condition; must be seen to be appreciated. Phone SHepherd 2135. Mr. Quimby.

CHEVROLET $265
1932 High Stake Body. Beautiful green finish; perfect mechanically, equipped for dual rear wheels; tires like new. This truck is ready to go to work.
ANACOSTIA MOTOR.
1325 Good Hope Rd. S.E. LI. 2077

FORD $425
1935 Pick-Up. These are hard to find. It's just broken in. It's like new in every detail. You can put it to work today and save lots of money. See it for sure today.
ANACOSTIA MOTOR.
1325 Good Hope Rd. S.E. LI. 2077

A CAR FOR EVERY POCKETBOOK

Up to $100

OLDS '29 Coupe. Very good condition. Only $95. Community Motors, 6621 Wisconsin Ave. WI. 2676.

$100 to $200

BUICK $195
'30 Victoria Coach. Beautiful black Duco finish, spotless mohair upholstery, practically new tires, six-wheel equipment, trunk rack and ready to go.
HANDLEY MOTOR
3730 Georgia Ave. N.W. AD. 6060.

FORD $195
1932 4-cyl. Tudor. Taken in trade on a 1936 Chevrolet, this car represents real value. Clean as a pin throughout. Liberal terms and trade.
ADDISON CHEVROLET, INC.
1437 Irving St. N.W. AD. 5411.

FORD $145
1930 Sport Cpt. Thoroughly reconditioned by our expert mechanics. Good rubber and a sweet running motor. Liberal terms.
ADDISON CHEVROLET, INC.
1437 Irving St. N.W. AD. 5411.

AUTOMOBILE LOANS 97A

NOTICE, TAXI OWNERS
Reduce your payments and get extra cash
943 NEW YORK AVE. NW.
N. E. Corner 10th. Phone NA. 5555.

QUICK AUTO LOANS
CAPITAL AUTO FINANCE SERVICE.
901 New York Ave. N.W. ME. 1355.

AUTOMOBILES for SALE 98

BUICK—1930 "small 6" sedan; in excellent condition; less than $300; small down payment; storage 11 mos. 1166 18th nw.

BUICK—1930 coupe, rumble seat; repossessed; good tires, grand condition; can be had for unpaid balance. 1166 18th nw.

CHEVROLET—1930 and 1931 coach and sedan; good shape; real bargains; terms; small down payment. 1166 18th st. nw.

CHEVROLET—1929 business coupe; clean as a pin; good tires; newly painted; cheap; terms; splendid value. 1166 18th st. nw.

CHRYSLER '35 "8" Coupe. Looks and runs like the new car it is. Coast In. Inc., 515 8th st. se.

CHRYSLER—1932 C-M convertible coupe; radio; lovely condition; very small down payment. 1166 18th st. nw. Cheap.

Dodges! Dodges! Dodges!
1933 COUPE. Here's a neat looking and smooth running little car. Plenty of potential mileage left and excellent tires on which to run it. A real bargain at..........$445.
1933 SEDAN. Spotless black finish, clean whipcord interior, very good rubber, and carries a full guarantee mechanically..........$435.
1934 SEDAN. One of Dodge's most dependable models. Free wheeling; all-steel body and hydraulic brakes are only a few of the features that make this clean job an exceptional value at..........$535.
1935 2-DOOR SEDAN. Original black finish. Exc. tires, spotlessly clean and a motor that's only broken in. See this car, give it any test, then decide, only $645. Liberal terms and trade on all these cars. Stanley H. Horner, Inc., 1111 14th st. nw. NA. 7651.

FORD—1935 V-8 Tudor touring sedan; low mileage; best of care; radio, heater, seat covers, etc. SHep. 2135. Mr. Quimby.

FORD—1933 Victoria, de luxe; like new; title been in dispute just settled; cheap; terms. 1166 18th st. nw.

FORD—1929 roadster; in splendid condition; small down payment; rumble seat; like new. 1166 18th st. nw.

HUPMOBILE—1933 De Luxe 4-door Sedan, radio and heater; perfect mechanical condition; original finish like new. Trade and terms. Capitol Motors, 215 Pa. ave. se. LInc. 0303. Open eves. and Sunday.

NASH SEDAN—$15 down, $10 month. Warrington Motor Car Co., 2035 17th st. nw. POt. 0701.

NASH
'31 Sedan. Beautiful dark blue Duco finish, clean as the day it left the factory; raise the hood and look at the motor; if you take a demonstration in this car you will buy it; $15 down, $16.19 a month; two-day money back guarantee.
HANDLEY MOTOR
3730 Georgia Ave. N.W. AD. 6060.

OLDSMOBILE—1934 4-door Town Sedan; original finish like new. This car is just what you are looking for. Come in and see it. Liberal trade and terms. Capitol Motors, 215 Pa. ave. se. LInc. 0303. Open eves. and Sunday.

PACKARD—1929 7-pass. sedan; clean as a pin; well kept; grand shape; bargain; terms. 1166 18th st. nw.

PLYMOUTH—'34 De Luxe Coach. Beautiful black finish, hydraulic brakes, all-steel body, safety glass; mechanically as good as new; trunk; tires practically new. Capitol Motors, 215 Pa. ave. se. LI. 0303. Open evenings and Sunday.

Plymouths! Plymouths!
1934 DE LUXE COACH. Beautiful dark blue body. Bedford cord upholstery. Motor in excellent condition..........$465
1934 BUS. CPE. Ideal car for professional man or woman. Has had best of care and shows it. Good tires, exc. motor..........$445.
1934 SEDAN. Safety steel body, hydraulic brakes and floating power. Besides good rubber, clean appearance, and a motor that runs like new..........$485.
1933 BUS. CPE. Clean as a pin in every respect. Motor, tires, finish and interior all guaranteed for your satisfaction, $345. Liberal trade and terms on all these cars. Stanley H. Horner, Inc. 1111 14th st. nw. NA. 7651.

TERRAPLANE—1935 4-door Sedan. Beautiful black enamel finish, steel spoke wheels; built-in luggage compartment. This car is absolutely like new. Only $625. Trade and terms. Capitol Motors, 215 Pa. ave. se. LI. 0303.

FORDS. FORDS. FORDS. FORDS.
STEUART MOTORS,
6th St. and New York Ave. N.W.

BEST USED CARS—No down payment if you are working. Royal Motor Sales, 1724 14th st. DE. 5819.

LEO ROCCA, INC., offers 150 guaranteed cars. No money down. 7 New York ave. ne.

TREW VALUES IN FINE USED CARS—100 to choose from. Trew Motor Co., 1526 14th st. nw. DE. 1910.

BIG SALE NOW ON.
NORTHEAST MOTOR CO.
920 Bladensburg Rd. NE. AT. 0200.

NOL-AN-ALYZED CARS
NOLAN MOTOR CO., 1111 18th st. DI. 4100

OURISMAN CHEVROLET
625 H St. N.E. LI. 10200.

COME OVER
WHERE USED CARS
ARE ALWAYS BARGAINS.
LUSTINE-NICHOLSON
Hyattsville, Md. GReenwood 2200.

"WASHINGTON'S FINEST."
3 BIG LOTS OF
USED-CAR BARGAINS.
EVANS-PALMER, INC.
N. Y. Ave. & Fla. Ave. N.E. 14th & N N.W.
Newest lot—4432 Conn. Ave.

Guaranteed O. K.
"Better Conditioned Cars"
at big reductions now.
TAYLOR MOTOR CO
3 Big Showrooms—14th at T

$100 to $200

(Continued.)

FORD $185
1931 Tudor Sedan. A good car at lowest cost. Low mileage; first-class condition. Only $5 down and $18.83 mo. No signers required.
Gardner-Stuart Motors
804 Bladensburg Rd. N.E. LIncoln 8138.

PONTIAC $185
1931 Sedan. Had one owner who took fine care and shows it. Bright shiny finish and an exc. motor. Liberal terms.
ADDISON CHEVROLET, INC.
1437 Irving St. N.W. AD. 5411.

WILLYS $185
'31 Sedan. Beautiful dark green finish, quiet and excellent motor, economical to operate, tires like new; you can save lots of money on this buy. Act quick!
ANACOSTIA MOTOR.
1325 Good Hope Rd. S.E. LI. 2077.

$200 to $300

AUBURN—'32 Sedan, $295. Auburn Wash. Co., 2424 18th st. nw. COl. 9164. Auburn Sales and Service.

BUICK $235
1931 Coupe with rumble seat. A "smart" car in appearance and performance. Only $5 down and $23.81 mo. No signers required.
Gardner-Stuart Motors
804 Bladensburg Rd. N.E. LIncoln 8138.

BUICK—'31 Phaeton; beautiful blue Duco finish with red wheels, trunk rack, tires practically new, leather upholstery all around; only $219. Buy a Carter-renewed car. Parkway Motor Co., 3040 M st. nw. WEst. 0161.

CHEVROLET $259
'32 Coach. Beautiful finish, wonderful motor, tires perfect, upholstery spotless; $9 down, balance easy monthly terms.
STANDARD MOTOR SALES.
2022 14th St. N.W. NOrth 9139.

CHEVROLET $225
1932 Sedan, 6 wheels. Has had splendid care; strictly first-class condition. Only $5 down and $22.77 mo. No signers required.
Gardner-Stuart Motors
804 Bladensburg Rd. N.E. LIncoln 8138.

CHEVROLET—1933 Sedan; will sacrifice for $250; am out of work and unable to make payments; will take small car in trade or my finance company will arrange terms to suit you. Write Box 236, Washington Post.

CHRYSLER $275
1931 Coupe. Equipped with trunk, 6 wheels; new rubber; runs like a top. Only $5 down and it is yours. No signers required.
Gardner-Stuart Motors
804 Bladensburg Rd. N.E. LIncoln 8138.

DODGE—'32 Sedan, $275; perfect in every detail. F. M. McLaughlin, 3103 R. I. ave. ne. DE. 4691. Call De Pue.

FORD $295
1933 Tudor Sedan; original finish; has practically new tires; motor same as a new car; trade and terms. Two-day money-back guarantee. This car is way above the average; one look will convince you of this marvelous value.
HANDLEY MOTOR
3730 Georgia Ave. N.W. AD. 6060.

FORD $220
'31 Victoria. Beautiful blue paint with cream wheels; genuine leather upholstery throughout; tires like new; motor excellent; top cannot be told from new.
ANACOSTIA MOTOR.
1325 Good Hope Rd. S.E. LI. 2077.

HUPMOBILE—1931, De Luxe, 4-door Sedan; good condition; $225. Lepper Motor Sales, 5010 R. I. ave. ne. GR. 1381.

NASH $209
1931 model 8-890 five-passenger sedan. You will find this a very clean car with good paint, tires and a splendid motor. A real value.
"SAFETY TESTED" USED CARS.
WISCONSIN MOTORS
29th and M STS. N.W. WEst. 2972.

OLDSMOBILE $245
1932 Convertible Coupe; 6 wood wheels, trunk rack; fine black paint, tan leather upholstery, good clean top, all good tires; you will find this a clean car; "safety tested;" C. C. C. guarantee. Open evenings and Sunday.
CAPITOL CADILLAC CO.
1222 22nd St. N. W. NAtional 3300.

PLYMOUTH $245
1932 "P. B." Convertible Coupe, with rumble seat. Perfect condition, good rubber, clean throughout; low mileage; ready to go. Only $5 down and $24.84 mo. No signers required.
Gardner-Stuart Motors
804 Bladensburg Rd. N.E. LIncoln 8138.

PONTIAC $245
1931 Sedan. This car is really in perfect condition. Original paint, good rubber and uses very little oil. Only $5 down and $24.84 mo. No signers required.
Gardner-Stuart Motors
804 Bladensburg Rd. N.E. LIncoln 8138.

ROCKNE $245
'32 Tudor Sedan. A real bargain. This car is in wonderful running condition; beautiful new navy blue paint with silver wheels; perfect in every detail; seat covers throughout; very low mileage and economical to operate.
ANACOSTIA MOTOR.
1325 Good Hope Rd. S.E. LI. 2077.

ROCKNE 1932 Convertible Phaeton, $225. Fleming Motor Corp., 2155 Champlain st. nw. COl. 1020. Pontiac dealers.

$300 to $400

CHRYSLER $325
1932 "CI-6" Sedan. Equipped with Duplate safety glass all around. Special Jumbo low-pressure tires, spotless corded upholstery, unmarred dark blue finish with neat ivory stripe, black fenders. You'll enjoy driving behind the wheel of this smooth-running, powerful car. And you'll enjoy buying it for only $325.
PACKARD
Kalorama at 17th St.

FORD 1934 Tudor; good tires; clean in every respect. Exceptional mechanical condition. Low mileage. A real buy for quick sale, at $360. Will take older car in trade and arrange terms to responsible party. Call Mr. Beale, ATlantic 3879-J.

FORD $325
33 De Luxe Sedan. Beautiful black enamel finish with red wheels; A-1 condition mechanically; tires and top excellent. This car won't last long.
ANACOSTIA MOTOR.
1325 Good Hope Rd. S.E. LI. 2077.

OLDSMOBILE $375
1933 Tudor Sedan. Original finish like new. 4 good tires. Driven very little by one owner. This car represents a real bargain. A spacious trunk, too. Liberal terms.
ADDISON CHEVROLET, INC.
1437 Irving St. N.W. AD. 5411.

PLYMOUTH 1933 Sedan, $349. Fine black finish with red stripe and wheels. A car that will make you a happy motorist. "Winterized and Safety-tested," with a "Good Will Guarantee." Ask for car 2419. Easy terms. L. P. Steuart, Inc., 1325 14th st. nw.

SEMMES SALES, INC.
PONTIAC $375
'33 Sedan. Beautiful brown Duco finish, safety glass. A-1 condition mechanically. This car is ready for any test.
Pontiac Sales and Service Center.
4121 13th St. AD. 8500.

$300 to $400

(Continued.)

Plymouth '34 Tudor; excel. condition throughout; good tires, etc. $395. Justice Motor Co., 2303 14th st. nw.

PONTIAC $315
'32 convertible coupe. Beautiful new black paint with green wheels; brand new top; perfect mechanically; economical to operate. Ask for a demonstration in this car.
SEMMES SALES, INC.
Pontiac Sales and Service Center.
4121 13th St. AD. 8500.

$400 to $500

CHEVROLET $435
1934 Master Sedan. Looks and runs like a new car. Tires, upholstery and motor all in exc. shape. Liberal terms.
ADDISON CHEVROLET, INC.
1437 Irving St. N.W. AD. 5411.

CHRYSLER $475
1933 "C-O" "8" Sedan; new paint, new tires, clean upholstery; exceptionally fine motor. One ride in this car will convince you it has real value! Phone for demonstration. Special terms. Liberal trade allowance.
SMOOT MOTOR CO., INC.
3342 M St. N.W. WEst 1850.

DODGE—'34 Coach, $450; clean as a pin throughout; fully guar.; new-car appearance. McReynolds Motor, 1723 14th nw.

FORD $495
'35 Tudor. This car is just broken in; you can save the first year's depreciation; beautiful black enamel finish with not a scratch; it's ready for any demonstration or test.
ANACOSTIA MOTOR.
1325 Good Hope Rd. S.E. LI. 2077.

FORD $430
1935 De Luxe Coupe; excellent condition; new tires; smart black finish; very clean upholstery; perfect motor; terms, trade.
Rosen-Rice Motor Co.
1423 Irving St. N.W. COlumbia 10324.

FORD '34 De Luxe Tudor. Spotless broadcloth upholstery. Built-in radio; tandem windshield wipers; beautiful black baked enamel finish with red wheels, four brand-new tires. This car is way above the average; only $419.
TAKOMA MOTOR CO.
Takoma Pk., Opp. Takoma Thea. GE. 9652.

FORD—35 Coupe. Looks and runs like a new car. Fully guaranteed. $489. Stohlman Chevrolet, 3307 M st. nw.

PLYMOUTH $445
1934 Sedan. Equipped with radio and heater. Excellent condition throughout; clean upholstery, beautiful black finish. Motor and tires A-1. Low mileage.
DUKE & OTEY
1365 H ST. NE. ATlantic 6020.

PONTIAC $465
1934 Five-Passenger Sedan; beautiful brown paint, all clean mohair upholstery, excellent tires and in splendid mechanical condition; you cannot find a better value in a really clean car; "safety tested;" C. C. C. guarantee. Open evenings and Sunday.
CAPITOL CADILLAC CO.
1222 22nd St. N. W. NAtional 3300.

Ed Cashell Perfect used cars. '33 Dodge De L. Sedan, $439. Rockville, Md. Phone 213.

$500 to $600

BUICK $595
1933 Model "97" seven-passenger Sedan (4 door), rich dark finish in excellent condition. Best buy of the day for the price and terms. Open evenings.
HYATTSVILLE AUTO & SUPPLY CO.
Hyattsville, Md. GReenwood 1810.
Buick Dealer. "Buick's the Buy!"

FORD—'35 V-8 Fordor Sedan, in new-car appearance and mechanical cond.; $529. Barry Pate, 1130 Conn. ave.

PACKARD $575
1932 model 902 club sedan; excellent black paint, clean cloth upholstery; good tires; you will find a very clean car throughout; "safety tested;" C. C. C. guarantee. Open evenings and Sunday.
CAPITOL CADILLAC CO.
1222 22nd St. N. W. NAtional 3300.

STUDEBAKER '34 Dictator Custom S. R. Sedan, Philco Radio; $525. Alber & McNeil, 1418 P st. nw. Studebaker Dealers.

$700 to $1,000

PACKARD $850
1932 Twin "6" Club De Luxe Sedan. Practically new tires, beautiful jet-black finish with 6 nickel wire wheels, 2 well fenders, seat covers on front seat, speaking tube and divider; lights inside of back and front of car, dividing arm rest that can be folded back; 7-passenger, special upholstery, trunk and trunk rack, twin rear lights and windshield wipers. Very special at $850.
PACKARD
Kalorama at 17th St.

$1,000 and Up

LA SALLE $1,095
1935 Convertible Coupe; this car was only driven 8,000 miles and certainly is in excellent condition throughout; its appearance is like a new car! C. C. C. guarantee; "safety tested." Open evenings and Sunday.
CAPITOL CADILLAC CO.
1222 22nd St. N. W. NAtional 3300.

AUTOMOBILES for SALE 98

DEPENDABLE
BARRY-PATE
Washington's Oldest Chevrolet Dealer
USED CARS
Thoroly RECONDITIONED
IN OUR SHOP AND SOLD WITH AN "OK" THAT COUNTS!

1935 Ford V-8 Fordor	$529
1935 Chev. Std. Coach	449
1934 Chev. Master Ch.	399
1934 Chev. Master Sed.	419
1934 Ford V-8 Coupe	359
1934 Ford V-8 De Luxe Fordor	389
1933 Chev. Master Ch.	319
1932 Chev. Cabriolet	249
1932 Chevrolet Coach	259
1932 Ford V-8 Tudor	219
1931 Chevrolet Coach	199
1931 Buick Sedan	279
1931 Oldsmobile Ch.	239
1931 Ford Cabriolet	169

1130 CONN. AVE.
District 4200.

Winnie Winkle, The Breadwinner

Mistaken Identity

"Cap" Stubbs — Oh—Gum Drops! — By Edwina

OH — SO YOU TOOK THAT NICKEL RIGHT OUT YOUR MOTHER WAS FOOLISH ENOUGH TO PUT IN IT! — WELL YOU WON'T GET ANY MORE FROM ME —
I SAVED YOU ONE OF TH' RED GUM DROPS I GOT WITH IT —

ARE YOU SUPERSTITIOUS?
BY CLYDE H. DUBOSE

Copyright, 1936, by The Washington Post.

DICK TRACY — First Word

IT WAS TRACY PHONING FROM A DRUG STORE. HE SAYS HIS DISGUISE IS WORKING FINE, AND THE GANG IS PLANNING A STICK-UP IN WHICH HE'S TO PLAY AN IMPORTANT PART.
THE PLACE THEY'RE STICKING UP IS THE MAMOUTH STEEL CO. PAYROLL OFFICE. HE'LL TIP US OFF AS TO THE EXACT TIME LATER.
WHAT A SET UP THIS WILL BE! INSTEAD OF 'CUT' MAKING ANOTHER HAUL-HE'LL WALK INTO A PERFECT TRAP. WE'LL BAG THE WHOLE CREW!
OH, HELLO BOYLE-WHERE HAVE YOU BEEN?
I JUST STEPPED DOWN TO THE CORNER FOR CIGARETTES.
COME ON, 'CUT'. LET'S GO OVER THE FLOOR PLAN OF THE OFFICE AGAIN.

Look Out, Andy!

THE GUMPS

C'MON-PUT UP YOUR DUKES-I'VE HAD ENOUGH OF YOUR NONSENSE!
B-BUT, SIR-
JUST A MINUTE-BIG BOY!
OUT OF MY WAY, SMALL FRY-I'M PLAYING A MAN'S GAME!
OOH-
MISTER-YOU ASKED FOR IT!
GUS EDSON

JOE PALOOKA — Gotta Go — By Ham Fisher

GRAN' MAMMY SEZ YO' HEALED UP SHO' 'NUFF. NO BUGS LEF' IN DE BURN.
I DON'T KNOW HOW--- BUT SOME DAY I'LL CERT'NY SHOW YOUSE HOW MUCH I RILLY APPRISHIATE YOUR SWEETNISS.
WE WISH YO' ALL WUZN'T GOIN' ALONG. WE AINT GOT MUCH BUT YO' SHO' WELCOME.
I-I GUESS NO KING'S PALLISS EVER LOOKED AS GOOD AS THIS HERE PLACE DOES T'ME.
SAY, WE AINT GOT NO HOME. DIS HERE'S LUXSHURIOUS--- BUT WE'RE GOIN' PLACES BUDDY.
YO'ALL COULD DO SOME FARMIN' WITH ME. JEST A LEETLE--
NO--- THANKS EVER S'MUCH. I GUESS WE BETTER BE AGOIN'.
PO' OLE GRAN'-MAMMY SHE SAY SHE KINDA FEEL LIKE YO'ALL IS GRAN'-CHILLUN LIKE ME---
GOD BLESS'ER--- I'LL GO IN AN' TRY AN' SAY G'BYE TO HER--AN' EXPLAIN---
© McNaught Syndicate, Inc., N. Y.
HAM FISHER

BENNY — No Guests — By J. Carver Pusey

NAPOLÉON AND UNCLE ELBY — By Clifford McBride

DIXIE DUGAN — Wrong Whiskers — By J. P. McEvoy and J. H. Striebel

JUST A MOMENT, NEIGHBOR. I WANT YOUR NAME ON THIS PETITION. IT'S TO FORCE THOSE PEOPLE WITH THE CRYING BABY TO MOVE OUT OF THE NEIGHBORHOOD.
SO IT'S A CRYING BABY THAT'S TURNED YOU OUT PEDDLING PETITIONS, EH.? WHAT DO YOU EXPECT A BABY TO DO, SING GRAND OPERA.? I'LL BET YOU WERE THE NOISIEST BRAT THAT EVER BUSTED A BOTTLE AND YOU'VE BEEN CRYING ABOUT SOMETHING EVER SINCE. THE ONLY PETITION I'LL SIGN, IS ONE TO ABOLISH PETITIONS!

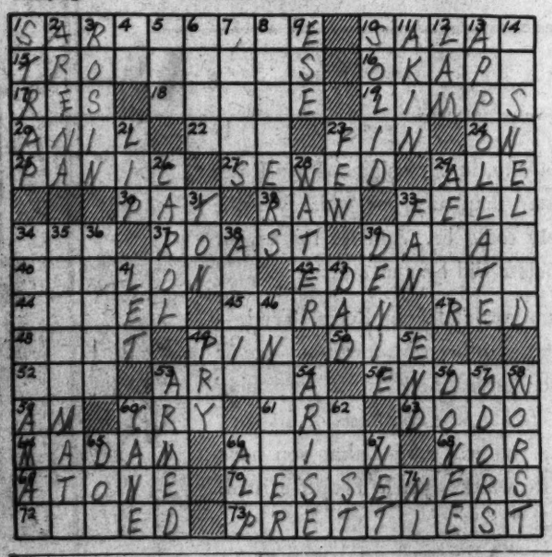

Today's Crossword Puzzle

ACROSS.

1 Slow Spanish dance
10 Dinner course
15 Shaking or quivering
16 Animal related to the giraffe
17 Action at law
18 Parsonage
19 Walks lamely
20 Indigo plant
22 Obstinate
23 Winglike process of a fish
24 Upon: prefix
25 Blind fear
27 Stitched
29 Malt beverage
30 Strike gently
32 Uncooked
33 Dropped
34 Equality
37 Cook in a certain way
39 Situated at the base
40 Shellfish
42 Kind of mineral
44 Inventor of dynamite
45 Of the country
47 Scarlet
48 Leave undone
49 Metal fastener
50 Form used in stamping
52 Free
53 Asiatic palm
55 Settle money upon
59 Article
60 Weep
61 Swedish coin
63 Extinct bird
64 Married woman's title
66 Pertaining to birds
68 Correlative of neither
69 Make amends
70 Those that make less
72 Withered
73 Best looking

DOWN.

1 Leather fastener
2 Scene of combat
3 Ingredient of varnish
4 Exist
5 Vagabond: slang
6 Alack
7 Roman date
8 Cleaning cloths or brushes
9 Half way between east and southeast: abbr.
10 Not hollow
11 Related
12 Strike or beat: colloq.
13 Pertaining to appeals
14 Drove away
21 Part of the month
23 Limited in number
26 Kind of song
28 Irrigate
29 Chief gods of the Teutonic pantheon
31 2,000 pounds
33 Implement for stirring the air
34 Extended views
35 Loathe
36 Fanatical
38 Nest of a bird of prey
39 Show to be false
41 Permit
43 Parent
46 Expose
49 Move with a lever
51 Finish
53 Provided with weapons
54 Get up
56 Recipient of a gift
57 Smells
58 Poorest
60 Walking stick
62 Direction
65 June bug
66 High mountain
67 Openwork fabric
71 Symbol for nickel

YESTERDAY'S ANSWER.

L	U	M	P		H	O	P		A	C	R	E		
E	L	I	A		O	W	L		R	A	I	L		
T	E	S	T		G	E	E		A	R	M	Y		
		S	E	W	S		I	S	L	E				
C	O	T		A	H	E	A	P		F	E	D		
A	V	A		R	E	A	D	Y		U	S	E		
L	A	T	E		A	R	E		E	L	S	E		
F	L	E	X	E	D		S	E	L	L	E	R		
		D	E	W				R	A	Y				
H	A		R	E	C	I	P	E	S		I	S		
E	X	I	T		A	D	A		T	I	R	E		
M	I	N	E		S	O	L		I	C	O	N		
P	L	O	D		E	L	M		C	E	N	T		

Copyright, 1936.

Co-operative Store Chain Announced

Boston, Jan. 23 (AP).—Plans for a league of co-operative department stores on a Nation-wide scale were announced tonight by Edward A. Filene, Boston merchant-economist.

Filene has furnished $1,000,000 as capital for the consumer distribution corporation, which would be the purchasing agency and the directional head of stores to be located in large cities in various sections of the country. Financing of the stores has not been completed, he said.

Under Filene's plan, profits from the co-operatives above nominal interest on capital would be returned to patrons, or "co-operators."

Buenos Aires Swelters.

Buenos Aires, Jan. 23 (AP).—Residents of Buenos Aires, after sweltering much of the day, were rescued from the heat by a sudden shower early tonight. The thermometer reached 94 degrees at 4 p. m., but fell to 69 under the cooling rain.

CCC Camp Gets Ton Of Feed for Game

Baltimore, Jan. 23 (AP).—A ton of feed for wild animals and birds will be given to the CCC camp on the Catoctin range in Frederick County for distribution in that area, the State game department announced today.

More than 150 feeding stations for birds, rabbits and other wild life have been erected in the area. District game wardens have reported to E. Lee Lecompte, State game warden, that wild life of all forms is unusually plentiful there this year.

The Maryland State Game and Fish Protective Association is conducting a campaign to interest children in the feeding of wild life during periods when the ground is covered with snow.

Renner Escapes Injury.

Frederick, Md., Jan. 23.—County Commissioner Jesse I. Renner escaped with minor injuries when his automobile skidded and overturned on a curve near Legore, Md. Snow banks served as a cushion, preventing damage to the car.

DIXIE DUGAN — Wrong Whiskers — By J. P. McEvoy and J. H. Striebel

JUST A MOMENT, NEIGHBOR. I WANT YOUR NAME ON THIS PETITION. IT'S TO FORCE THOSE PEOPLE WITH THE CRYING BABY TO MOVE OUT OF THE NEIGHBORHOOD.
SO IT'S A CRYING BABY THAT'S TURNED YOU OUT PEDDLING PETITIONS, EH.? WHAT DO YOU EXPECT A BABY TO DO, SING GRAND OPERA.? I'LL BET YOU WERE THE NOISIEST BRAT THAT EVER BUSTED A BOTTLE AND YOU'VE BEEN CRYING ABOUT SOMETHING EVER SINCE. THE ONLY PETITION I'LL SIGN, IS ONE TO ABOLISH PETITIONS!

NED BRANT — A Story of College Athletics — By Bob Zuppke

MICKEY!—THE MAN WHO SOLD US THESE APPLES LAUGHED EXACTLY LIKE THE MYSTERIOUS YOUNG INSURANCE SALESMAN WHO CAME BACK LATER WEARING A MOUSTACHE AND PRETENDING TO SELL VACUUM CLEANERS
ALL THIS MASQUERADING IS BEYOND ME—
SHOE STRINGS TWO F'FI CENT
SOME MORE TRICKS, EH ?
OW!!
!*? WHO?! BLANKETY BLANK!!
WRONG NUMBER!
HEY!
WATCH RED LIGHT!
UNSTOPPABLE RED LIGHT IS LOOSE AGAIN!
THERE'S THE GUN-FIRST HALF'S OVER!
THAT'S HITTING THAT OL' HOOP, RED!
WHY DO YOU ASK IF THERE'S A DOCTOR IN THE HOUSE?
BECAUSE IF YOU GET ONE BASKET OFF ME NEXT HALF, 8,000 FANS WILL SWOON!
I TELL YOU WE CAN BEAT THIS CARTER OUTFIT! SINCE THEY GOT INTO THE BIG EIGHT THEY'RE SWELLED UP LIKE A HIPPO WITH THE MUMPS!

Defense Staff Of Hauptmann Adds Attorney

Will Seek Retrial Through Attacking Integrity of Star Witness.

By the United Press.

Trenton, N. J., Jan. 23.—Burton B. Turkus, Brooklyn attorney, was added to Bruno Richard Hauptmann's legal staff tonight, and he immediately announced he would open a fight for a new trial by attacking the credibility of Amandus Hochmuth, one of the State's chief witnesses.

Announcement that Turkus had been retained to help in the fight to save Hauptmann from the chair for the kidnap-murder of Charles A. Lindbergh, jr., was made after a conference at Trenton State Prison of Lloyd Fisher, chief counsel; Hauptmann and Mrs. Hauptmann.

Seeks Health Records.

Turkus said he would go to the New York City health offices tomorrow morning and ask for all records pertaining to Hochmuth, the 80-year-old man who swore he saw Hauptmann, in an automboile with a ladder on the running board, near the Lindbergh home on Sourland Mountain the day of the kidnaping.

Hochmuth testified he was sitting on his son-in-law's front porch when Hauptmann's car skidded into a ditch and went on a few minutes later. Hochmtuh said Hauptmann "looked like he had seen a ghost."

On the day Hauptmann obtained a 30-day reprieve from Gov. Harold G. Hoffman, Hochmuth appeared at the statehouse and asked if he could get a pass to the electrocution. He was told it was impossible.

Addition of Turkus brings to six the number of attorneys trying to save Hauptmann's life. Besides Fisher, the others are Frederick A. Pope, Egbert Rosecrans and Neil Burkinshaw and Nugent Dodds, of Washington.

Lie Detector Test.

Hoffman today said he would like to have Hauptmann undergo a lie detector test "because it may help clear up doubts in the minds of many people."

He made that statement after conferring with Dr. William Moulton Marston, developer of the lie detector. Marston claims the machine has been 100 per cent effective in obtaining confessions from guilty persons.

"It is reported you are planning to order the arrest of a prosecution witness on charges of perjury," Hoffman was told.

"I have no present plans for any arrests," he replied.

Eighth Floor—and Ten to Go

Associated Press Photo.

Thousands of New Yorkers were left "stranded" yesterday in their city of skyscrapers when elevator men went on strike.

Strike Turns N.Y. Apartments, Offices Into Huge 'Iceboxes'

Furnace Men, Elevator Operators Hold Their Walk-Out Has Crippled Nearly 500 Buildings, But Landlords Disagree With Figures.

By the Associated Press.

New York, Jan. 23.—Some dozens of towering office and apartment buildings—the vital arteries through which New York City's crowded life pulses—were transformed today into frosty piles of granite without heat or elevator service.

A strike of elevator operators and furnace men crippled nearly 500 buildings in Manhattan, the Bronx and Harlem, according to estimates made tonight by the Building Service Employes Union.

After a day of bitter cold, all but some 180 landlords had signed up with the union, it was asserted.

There was a wide divergence of opinion between the union and the realty interests, however, over the effectiveness of the strike, with the landlords giving various figures far under those set by the union.

In the office and loft buildings of the garment area on the West Side, the cold played into the hands of the strikers as tenants complained bitterly over unheated offices and the wearing job of climbing stairs 12 to 20 stories. What elevator service there was was provided by superintendents.

Sub-zero temperatures presented a serious problem to building owners, who faced the prospects of frozen pipes and serious damage if the heat remained down many hours.

James J. Bambrick, union chief, said the union regretted the cold weather, but said that building owners had been warned in Manhattan and the Bronx—some 67 apartment houses being affected in the Bronx.

"If the owners want to turn the apartments into ice boxes in this weather, they will have to bear the responsibility," Bambrick said. "We've stoked their furnaces and operated their elevators too long at starvation wages."

Temporary agreements meeting the workers' demands for a 40 per cent pay increase and a 40-hour week were signed, Bambrick said, by all but 39 of the Manhattan buildings and all but 9 in Harlem. Only 16 of 150 buildings claimed to be affected in the Bronx have signed up, he said.

Vidal Suggests CCC as Source For War Fliers

Air Commerce Chief Tells Congress Nation Also Needs More Planes.

Development of a large reserve air force and the construction of new fleets of combat panes to keep pace with foreign aviation programs were urged on Congress yesterday by Eugene L. Vidal, chief of the Bureau of Air Commerce.

"Serious consideration" should be given the CCC as one source of personnel for an augmented force of pilots and ground crews, Vidal stated.

The Air Commerce head appeared before the Military Affairs Committee during a hearing on the bill of Chairman McSwain (Democrat), South Carolina, to create an Air Reserve Training Corps.

He proposed that CCC enrollees be given basic instruction in aeronautics as part of their vocational educational program.

No Plans by CCC.

Commenting on the suggestion, Robert Fechner, CCC director, said that at present his organization had not made any plans for such a program.

War Department officials refused to comment, but in the past they have refused to include military subjects of any kind in the CCC educational program.

Under the McSwain measure to build up the reserve strength of the Air Corps, young pilots completing the course of instruction at commercial schools would become eligible for enrollment in the corps.

A flying certificate and wings would be issued to the young aviators and a special uniform authorized. In case of national emergency these commercially trained pilots would be immediately ordered to special airports, where military aviation and combat tactics would be taught.

"Interesting," McSwain Says.

Chairman McSwain characterized as "interesting" Vidal's suggestion that officials look into the CCC as a possible source of personnel.

One officer, commetning informally on the suggestion, stated that most of the CCC enrollees would not be able to qualify for the rigid course of instruction given to prospective Army pilots.

At present about 450 men are selected each year to go to the Air Corps Training Center at Randolph and Kelly fields, San Antonio, Tex. Of these an average of 200 are able to finish the rigid course and be graduated.

The graduating class at Kelly Field represents the Army's sole source of pilot personnel to fly the 1,200 airplanes now in service.

District Items Today.

District items in the deficiency appropriation bill were not considered by the House yesterday. They are to be considered when the measure is taken up again today.

'Bright Medal for Everybody,' Maverick's Counter Proposal

Stirred by Bill to Permit Federal Officials to Accept Foreign Decorations, Texan Would Beribbon All Citizens.

By the Associated Press.

Decorations for everybody, "for every unfortunate citizen—a medal" was sardonically proposed yesterday by Texas' Representative Maury Maverick.

The proposal popped out as Maverick vented his ire against Congress enacting legislation in order that officials of the United States may accept and wear foreign decorations.

The House Military Affairs Committee recently reported favorably a bill which would allow Surgeon General Hugh S. Cumming and other Public Health Service officers to accept decorations from several South American countries.

Maverick issued a minority report on the bill yesterday in which he took occasion to deliver himself of a voluminous protest against judicial interference with legislative activities.

The Texan lamented long over what he called the waning power of Congress. In fact, he said, he feared that unless Congress asserted itself it might become a decoration itself.

Personally, Haverick said, he has no objection to his fellow Americans wearing medals, but he thinks the bill "should be defeated anyhow."

"It seems to me that if our constitutional prerogatives are so dwarfed and cramped by judicial fiat that if we have time, in these grave days, for such puerile trivialities, we should disband," he said.

To meet the situation, he suggested this legislation:

"Give each farmer a 'foreign' decoration, the title, if necessary, of royal agriculturist. To each of the unemployed, a foreign decoration. That those who starve may die in glory, a foreign decoration. To those who starve without benefit of foreign decoration—a posthumous one."

"We may even enter into treaties—for the exchange of medals by the shipload," Maverick continued. "Thus the cause of good government can be made international; we can have a motto—'For every unfortunate citizen—a medal.'

"To follow Marie Antoinette and 'Let them eat cake' would probably be held by the court to be unconstitutional. But medals—these we can lawfully bestow."

Abduction Suspect Faces Lindbergh Kidnap Law

Jefferson, Tex., Jan. 23 (AP).—The abduction of a Federal agent brought a Lindbergh law kidnaping charge, involving a possible death penalty, against Leonard W. Scrivenor in Federal court today.

Scrivenor allegedly overpowered Special Agent William C. Morgan at Paris, Tex., last Friday after being arrested as a counterfeiter.

The agent was held prisoner 13 hours and constantly threatened with death before his abductor fled. Scrivenor was arrested without offering resistance at his father's farm in Cass County, where he went to obtain food.

He also was charged with transporting in interstate commerce a stolen automobile—Morgan's Government car.

N.Y. Housewife Admits Giving Poison Potion

Applegate, Co-defendant in Death of Wife, Denies Knowledge of Dose.

By the Associated Press.

Mineola, N. Y., Jan. 23.—Mrs. Mary Frances Creighton today admitted in the witness chair that she gave a poison potion to Mrs. Everett Applegate, for whose death she and the dead woman's husband are being tried on murder charges.

Later Applegate was sworn and denied knowledge of poison being given, although he said there were two intervals during preparation of an egg-nog when Mrs. Creighton was alone with the drink about to be given his ill, 260-pound wife.

He admitted intimacies with his co-defendant's 16-year-old daughter.

Mrs. Creighton's admissions came during a pounding fire of cross-questioning by District Attorney Martin W. Littleton. She previously had repudiated alleged confessions. Prosecutors have sought to sketch Applegate as wooer of both mother and daughter in a strange mingling of passions, as the forerunner of Mrs. Applegate's death last September.

"Mrs. Creighton," asked Littleton, "did you know it was (a poison) Applegate gave you, and it was the same thing you gave to Mrs. Applegate, and that it was a deadly poison?"

"Yes," she replied in a low voice.

"You realize this implicates you in the death of this woman?"

"Yes."

She admitted then that she had known the symptoms of the poison while Mrs. Applegate was dying, and did not tell the attending physician.

Applegate said he had never been intimate with Mrs. Creighton.

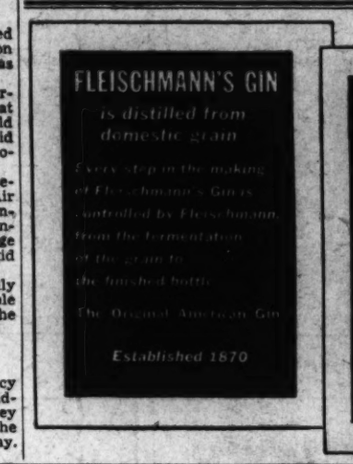

COAL
2,240 Pounds to the Ton
Blue Ridge Va. Hard Stove Coal, $10.75
Special Furnace Size, $9.50 Special Stove Size, $9.75 Nut, $10.50; Pea, $8.50; Egg, $10.75
Buckwheat, $7.25
Smokeless Egg, $9.50
Bituminous Coal Without Smoke or Soot 80% Lump, $8.50
Blue Egg, $8.50
Hard-Structure Pa. Bituminous Makes Only Thin White Smoke
75% Lump Coal, $7.50
50% Lump Coal, $6.75
Lump delivered in separate compartment from the fine—showing you get correct amount of lump.
Coal carried from truck to your coal bin; we do not dump it on curb.
Guarantee: If you are not pleased with our coal after burning it 48 hours, we will take it back and refund your money on portion not used.
Over 10,000 New Customers in 3 Yrs. in Baltimore and Washington.
There Is a Reason Why
World's Largest Retailers of Va. Anthracite.
BLUE RIDGE COAL CO.
Miners of Virginia Anthracite Hard Coal, Alexandria Rd., So. Washington, Virginia.
Me. 3545 Opposite Texaco Oil Distributing Plant Wal. 8475

SAVOY PLAZA
OVERLOOKING CENTRAL PARK
Every comfort cleverly contrived to make your visit a success. Spacious rooms assure luxurious living, while prompt, cheerful service, tempting cuisine and delightful entertainment are some of the attendant harmonies. The Savoy-Plaza is in the heart of the city, with fine shops, theatres and subway nearby. Single rooms, $5, $6, $7, Double rooms, $7, $8, $9, Suites from $10.
Henry A. Rost, Managing Director
George Sutac, Resident Manager
FIFTH AVENUE at 58th to 59th STREETS
NEW YORK

SPECIAL BARGAIN Excursions
SATURDAY, JANUARY 25
Visit America's Mighty Industrial Center
PITTSBURGH $6.00 Round Trip
McKeesport—Braddock
$4.00 Connellsville
Leave Washington 11:59 p. m. Returning leave Sunday Night
Visit the "World's Playground" ONLY
ATLANTIC CITY $4.25 Round Trip
Gay—Invigorating—Restful
Lv. Washington 8:00 a. m. Returning, lv. Atlantic City anytime up to and including 7:00 p. m. Next Day.
SUNDAY, JANUARY 26
A Million Things to See in ONLY
NEW YORK $3.50 Round Trip
Also Newark, Plainfield & Elizabeth
Leave Washington 12:01 a. m. or 8:00 a. m. Returning, leave New York 5:45 p. m. or Midnight same day.
CUMBERLAND $3.00 Round Trip
Martinsburg $2.00—Harper's Ferry $1.50
Leave Washington 8:35 a. m. Returning same day. Choice of 2 trains.
NEW YORK $5.65
Each Way Every Night
Philadelphia $3.40
Air-Conditioned Reclining Seat Coaches open Union Station 10:00 p. m. Lv. 1:00 a. m.
BALTIMORE
$1.25 Saturdays and Sundays, Round Trip
$1.50 Daily—Good for 3 days, Round Trip
1/3 REDUCTION TO ALL POINTS EVERY WEEK-END
Go from Friday Noon to Sunday Noon. Return anytime up to Monday Midnight.
Details from any B & O Ticket Agent or Telephone: District 3300, National 7370
BALTIMORE & OHIO R.R.

Pupils Saved

Continued from Page 1.

dren only a glass of milk each for breakfast.

In the little larder of the domestic science room all that remained in addition to milk, corn meal and apples provided by Farmer Anderson, were a few candy bars and potatoes.

Trucks Open Road.

After breakfast, tumbling mats on which the smaller children had slept in the gymnasium, were folded and put away and Coach Arthur Gerwig led the children in calisthenics.

Steinger then called classes to order, but the youngsters recited only listlessly. All wondered if help would come.

Two snow plows stalled in a ditch more than a mile from the school told the story of the rescue. Men and machines battled all night against long odds.

Finally two trucks driven by Ray Duvall and Raymond Yoder, Geneva, ground their way through the snow and made way for two buses to remove the children.

35 Marooned Pupils Saved.

Celina, Ohio, Jan. 23 (U.P.).—Snow plows broke through huge drifts on side roads at Neptune, a village 16 miles northeast of here, tonight and rescued 35 pupils and 4 teachers who had been marooned nearly 30 hours in a schoolhouse.

Parents of the children followed the plows in automobiles and all were en route home by 8 p. m.

The pupils and four teachers were forced to sleep on benches and desks last night when five school buses were unable to reach them over the drifted roads.

Two hundred pupils are enrolled at the school but most of them had been removed before the roads became impassable.

The snowbound group was resigned to another cold night in the school room when rescue came. The children were cooking candy on stoves in the domestic science room or playing games.

Mrs. Bernice Baumgartner, one of the teachers, rode into Celina today with a mailman. She was the first to tell of the children's plight. Previously, it had been reported that 200 pupils were imprisoned.

Coats were their blankets. Classes were held today to pass the time, but no enthusiasm could be stimulated, the teacher said.

Liberty League

Continued from Page 1.

Democratic national committee began openly identifying the Liberty League with the Republican organization as its opposition.

Adding it all up, many politicians have concluded Smith will not again support a Roosevelt-Garner ticket as he did reluctantly in 1932. From there on, they differ.

Position Held Explained.

New York, Jan. 23 (AP).—An associate of John J. Raskob, commenting today upon assertions made in the Senate by Senator Schwellenbach, of Washington, that Raskob and Pierre du Pont passed "rubber checks" to establish stock losses, said:

"The situation was explained pretty thoroughly in Mr. Raskob's statement to the press January 13."

Raskob's statement, as issued, declared that in 1929 both he and du Pont had established profits in security trading, but had also realized losses in the fall market drop.

Because the income tax laws required sale to establish the losses, Raskob's statement aid, the securities were sold between du Pont and Raskob to fill the legal requirement for establishing the losses. Checks were passed in payment and honored at the bank, Raskob asserted.

Neither Raskob nor Alfred E. Smith was available for personal comment on Senator Schwellenbach's statements.

"YOU DON'T HAVE TO BE RICH TO ENJOY RICH WHISKEY!"

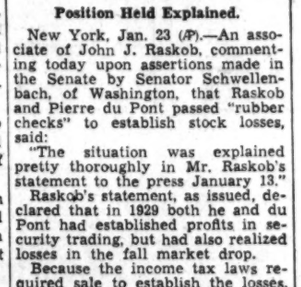

SCHENLEY'S
OLD QUAKER
BRAND STRAIGHT WHISKEY
The Old Quaker Co., Distillers—Lawrenceburg, Ind.—Est. 1849

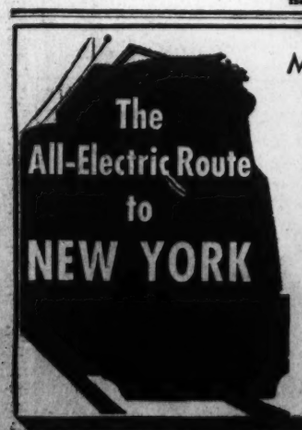

Mile-a-Minute Speed
Forty fast trains daily offer the fastest, smoothest rail service between Washington and New York. All-electrified for smooth, gliding speed . . . air-conditioned for clean, quiet, comfort. Only Pennsylvania Railroad offers such a schedule, such complete service.
Leader of the Fleet . . . The Congressional
Leave Washington . . . . 4:00 P. M.
Arrive New York . . . . 7:43 P. M.
Speed, Safety, Comfort
PENNSYLVANIA RAILROAD

Why Four Roses bears the proud designation
"A Blend of Straight Whiskies"

PROUDLY displayed on the label of each bottle of Four Roses is this designation: A BLEND OF STRAIGHT WHISKIES.

A simple enough declaration. But how important! For it expresses our conviction—born of 70 years' whiskey-making experience—that this is the best and the surest way of producing really great whiskey.

Let us explain: Several straight American whiskies—*and nothing but straight whiskies*—go into Four Roses. Each is a great whiskey in its own right. But each has some outstanding virtue—something extra in the way of aroma, or flavor, or body, or smoothness.

Then we blend these whiskies in such a way as to give to one *superlative* whiskey the virtues of *all*.

That's why, in our opinion, Four Roses is better than any one whiskey alone possibly could be. And we think your own palate will bear us out.

Get a bottle of Four Roses. Try it—against any other whiskey of any age or type or price. And as its surpassing flavor fulfills the promise of its rich aroma, you will realize that you have found the whiskey you had hoped existed.

FOUR ROSES

A blend of all straight, all American whiskies—blended as only Frankfort knows how

Frankfort Distilleries, Louisville and Baltimore. Makers of Four Roses, Paul Jones, Old Oscar Pepper, Mattingly & Moore—*all* blends of straight whiskies.